Weather Outlook
Tonight
Much colder
Temperatures today: Max., 46; Min., 31
Detailed Report on Last Page

The Kingston Daily Freeman

First in News
Local, National, Foreign
Ulster County's Leading
Advertising Medium

VOL. LXXII.—No. 23. CITY OF KINGSTON, N. Y., FRIDAY EVENING, NOVEMBER 13, 1942. PRICE FIVE CENTS.

ALLIES BEGIN TO CLOSE 2,500-MILE PINCERS SWEEP; TOBRUK FALLS TO BRITISH ATTACKERS

Americans Damage 11 Jap Ships

Seven of Vessels Sink From Torpedo Hits by Subs Ranging at Sea

Base Is Raided

Fortresses and Catalinas Drop Tons of Bombs on Buin-Faisi

Washington, Nov. 13 (AP)—American submarines and bombing planes, striking at Japanese supply lines sprawled across the south Pacific put at least 11 cargo or transport vessels out of action in the battle for the Solomon Islands and New Guinea.

Seven of the equipment and troop-carrying craft were sent to the bottom by torpedoes launched from far-ranging submarines.

Heavy bombers caught four others in the harbor at the Japanese Buin-Faisi base in the Northern Solomons. All were damaged.

Their attack occurred early yesterday morning (Solomons Time).

The four vessels, totalling about 37,000 tons, were believed loaded with troops and equipment.

The returning airmen, dispatches from Australia said, did not claim any of the ships were sunk but were convinced that their bombs wrought great destruction.

A total of 15 tons of bombs was unloaded by flying fortress and Catalina formations in successive raids on the shipping concentration at the Buin-Faisi naval base and a Japanese airfield there.

These bases lie 350 miles northeast of Guadalcanal.

On land in the Solomons a lull apparently has developed in the battle between American troops and Japanese invaders seeking to regain Henderson airfield from which bombers can control many shipping lanes.

In New Guinea, however, the battling of ground troops continues to pile up victories for American and Allied forces. Gen. Douglas A. MacArthur reported the enemy was retreating from the Oivi-Gorari area where the Japanese had sought to gain control in the Owen Stanley mountain area. The retreat might develop into a disorderly rout, official reports indicated, for the Japs have abandoned much equipment and left behind some troops.

Enemy aerial attacks on American held positions in the Solomons were made at Heavy cost, the navy reported. Navy interceptor planes shot down 17 Japanese bombers and zero fighters and possibly three more dive bombers and two fighters were destroyed. American losses in repelling the attack were seven planes.

Submarines ranging the Pacific in addition to sinking seven Japanese ships also damaged and possibly sunk an enemy destroyer, the navy said.

Of the cargo and transport vessels sunk by submarines, three were large ships, a transport, tanker and cargo vessel; two medium sized, a cargo carrier and an auxiliary; and two small, a cargo ship and patrol boat.

Those sinkings brought to 141 the number of enemy vessels sunk or damaged by American undersea raiders since the attack on Pearl Harbor. The total includes 93 vessels sunk, 21 probably sunk and 27 damaged.

Treasury Receipts

Washington, Nov. 13 (AP)—The position of the treasury Nov. 11: receipts $35,878,400.71, expenditures $260,214,829.90, net balance $4,170,217,233.03, working balance included $3,407,703,655.44, customs receipts for month $9,460,043.84, receipts fiscal year (July 1) $4,668,890,537.69, expenditures fiscal year $25,041,804,439.90, excess of expenditures $20,372,913,902.21, total debt $98,314,669,408.04, increase over previous day $67,600,427.50, gold assets $22,740,985,675.69

Four Men Are Killed

Terre Haute, Ind., Nov. 13 (AP)—Officials of the United States Powder Company in this city said today they had been notified an explosion at the company's plant near Coalmont, 15 miles southeast of here, had killed four men and injured a number of others.

Area Has Snow

Snow sufficient to whiten roofs fell in Kingston early last night. At Woodstock there is said to have been some four inches of snow, dropping down to around an inch on the flats along the Plank road, outside the city.

Bombs From Flying Fortress Drop Toward Lorient

Two bombs from a Flying Fortress that have just left the bomb bay fall toward the city of Lorient, France, which can be seen between and around the bombs, during the U. S. Army Air Force raid on the Nazi submarine base there October 21. Smoke puffs indicate bomb hits. This official British photo was cabled to New York from London.

B.P.W. Accepts Norton's Letter Resigning Office

No Appointment Has Been Made to Vacancy in City Engineer's Office; Report Is Given

Kingston's Board of Public Works which on October 15, voted to suspend without pay City Engineer James G. Norton because he had filed an unsigned letter of resignation, at this month's meeting held Thursday afternoon voted to accept the resignation, which had since been signed, as of October 10.

As yet the board has appointed no one to serve as city engineer and the duties of the office are being looked after by E. I. McCaffery, the consulting engineer of the board.

Mr. Norton in October accepted a position with an out of town concern engaged in war work, and filed his resignation with the board

(Continued on Page 14)

Hercules Plant Is Awarded Flag By U. S. Treasury

Picture on Page 5

Thursday afternoon a "Minute Man T Flag," awarded to industrial plants with 90 per cent or more of their employes using 10 per cent of their pay regularly in the purchase of war bonds, was presented to the Hercules powder plant in Port Ewen by the treasury department with appropriate ceremonies held on the lawn in front of the office of the concern.

The flag was presented by Bruce Smith, associate administrator of the New York State Administration War Savings staff, representing the Treasury Department, and it was accepted by Amasa Smith, Jr., chairman of the War Plant Council at the powder plant, and Miss Helen Hahn, a member of the council.

The U. S. Army was represented by Lieutenant Starr of the Ordnance Department, and Lieut. Commander Staley, inspector of ordn-

(Continued on Page Five)

Two Ration Boards Select Inspection Centers for Tires

Three Days Are Designated for City, County Car Owners to Look Over 'Shoes'

The Ulster County War Price and Rationing Board and the Kingston War Price and Rationing Board have designated the tire inspection stations, 96 of them located in various sections throughout the county, and 32 in the city, to act in the tire rationing program.

List of stations will be available for publication Saturday.

Three days have been designated for the registration of tires and all owners of passenger cars in the city and county must report to one of these inspection stations and fill out the blanks that the stations will have on hand.

The days designated are November 19, 20 and 21.

These blanks will be distributed to the inspection stations this afternoon by both rationing boards.

All owners of passenger cars on the three designated days must drive to one of these inspection stations where they will be furnished with the necessary blank which must be filled out at the station and at which time the tires will be inspected.

These blanks when properly filled out will be returned to the rationing boards for action and the lower part of the certificate known as "Part B2" will later be mailed to the car owner filling out the blank.

Soldiers Are Invited

Washington, Nov. 13 (AP)—Soldiers of France have been invited by Gen. John J. Pershing, leader of the armies in France in 1917, to join the ranks of the Allied Nations so their country "will once more be free." His invitation was extended through a letter to President Roosevelt in which Pershing, who holds the rank of general of the armies, declared "the Axis has met its Marne" and faces "final, inevitable defeat."

Canadian Commissioner Says War Gives Impetus to British Social Reform

Syracuse, N. Y., Nov. 13 (AP)—The war has given great impetus to a "strong tide of social reform that has been flowing through Britain" the past 30 years, the high commissioner of the United Kingdom in Canada finds.

In fact the war has produced a peaceful social revolution in England that has "welded the whole country" and "swept away class barriers," the Right Honorable Malcolm MacDonald told the New York conference of social work last night.

He said "nothing could be further from the truth" that Britain has "medieval ideas of social policy," adding that many mansions have been taken over and converted to war use, several as residential nursery schools.

While admitting that in England "as elsewhere, there are still great differences between rich and poor," he emphasized that social services there "can be compared with those in any other land."

As examples he cited the establishment of communal food and rest centers for persons bombed from their homes, provisions of free milk for mothers and children and government subsidization of concerts, art exhibits and theatricals.

Donald Hardenbrook, New York city, a member of the post-war problems committee of the National Association of Manufacturers, told delegates "the nation can't go back to the old system of laissez-faire" after the war but added "free enterprise can only exist under a government which will give business, creative genius and management ability freedom of action."

Demand Is For Longer Work Week

Charges Are Made Labor Resources Are Not Being Used to Full for War Effort

Byrd Is Quoted

Senator Feels A. E. F. Is in Great Need of More Output

Washington, Nov. 13 (AP)—Demands for suspension of the 40-hour week rose to a new pitch in Congress today amid charges that the nation's labor resources were not being used efficiently.

Senator Byrd (D.-Va.) told reporters he believed the problem of speeding supplies to a large American Expeditionary Force in North Africa had tremendously increased the need of obtaining the maximum production he felt could be reached only by lengthening the work week.

"The time has come when we must press the fighting stronger and stronger every minute," Byrd declared. "We have to utilize the manpower strength of the country to the fullest extent and we are not doing that with the 40-hour week."

Asserting that the average work week in war industries appeared to be only about 42 hours, Byrd said he thought the length of the war could be cut considerably by stretching this to 48 hours.

At his press conference today President Rosevelt reiterated that the nation was practically on a 48-hour work week now.

Mr. Roosevelt made the statement when asked whether he had read the recommendations of the Senate defense investigating committee for a 48-hour work week, and appointment of a single administrator to direct both civilian and industrial manpower mobilization.

The President said he had only seen newspaper accounts of the report.

To avert any inflationary effect from resulting overtime pay, the Senate committee proposed that all overtime in excess of the 1942 average be paid in bonds redeemable after the war or usable for federal taxes. Overtime pay in war industries would all be at time and one half, but in non-war industries overtime beyond present averages would be at regular basic wages.

The Senate committee opposed compulsory legislation affecting individual workers, just as the manpower commission's management-labor policy committee opposed compulsory national service legislation and urged tightening of governmental manpower machinery.

President Roosevelt revealed the W.M.C. committee's report Tuesday. It called for centralization of manpower control in the chiefs of staff of the army and navy, the lend-lease administrator, the chairman of the War Production Board and the W.M.C. It called for termination of voluntary enlistments in the armed services and transfer of the Selective Service System to the W.M.C.

Byrd stressed that he was not advocating the abolition of overtime pay in war industries, believing that wage rates could be readjusted to maintain the present pay levels.

Agreeing generally with this thesis, Senator Taft (R.-Ohio) said he thought it might be well to suspend the premium overtime pay provisions of the 40-hour week for essential civilian industries where labor already was becoming short and employers could not afford to pay wage increases because of price ceilings on their products.

Taft said he believed the manpower shortage was less critical than it had been made to appear and Senator Ball (R.-Minn.) expressed the opinion that a long step toward solution of the problem could be taken by government control of war industry hiring.

Actress Is Engaged

Hollywood, Nov. 13 (AP)—The engagement of screen actress Jinx Falkenburg to J. Reagan "Tex" McCrary, Jr., former editorial writer for the New York Daily Mirror, was announced by her studio yesterday. McCrary and the former Sarah Brisbane, daughter of the late Arthur Brisbane, editor-in-chief of Hearst newspapers, were divorced in 1939. They had a son.

Tunisia Finds Itself in Middle

Reports from the Mediterranean said an air battle for control of strategic Tunisia had started, while U. S. and and British land forces pushed across Algeria (1) from the west. Axis troops were shifted around the area (2) and Italy sent troops in Corsica; Italian soldiers also reached Nice (3). German forces reached the southern coast of Fraice but said Toulon (A) would not be occupied. The R. A. F. smashed at an airdrome near Tunis (B) where Axis planes were based.

Dead Deer, Twice Killed, Cause of Much Excitement

Bayonne Man Picks Up 'Carcass' at Ulster Park; Animal Revives; Freed, It's Hit by Truck

A "dead" deer, that was "killed twice"—the second time permanently—caused considerable excitement at police headquarters in the city hall shortly after 6 o'clock this morning.

It was at 6:40 o'clock this morning that Fred Smart of 161 Orient street, Bayonne, N. J., drove up to police headquarters and, parking his car in the driveway, entered the city hall.

"While driving along the highway near Ulster Park," he explained to Sergeant William J. Leonard, "I found a deer lying in the road. Apparently it was hit and killed by a car. I've got the carcass in my sedan. What shall I do with it?"

The sergeant and Mr. Smart then walked out to the car to inspect the deer, and found that it was very much alive and was standing up and looking out of the car window at them.

Game Protector Fred G. DeWitt of Brewster street was then called on the telephone and the situation explained to him. The game protector hurried to police headquarters and when he found that the "dead" deer was very much alive he decided the best plan was to release the animal.

Opening the car door the deer was urged to leave its quarters. The animal stepped out gingerly and then looking first to the right and then to the left started off at a fast pace down the city hall driveway into Broadway.

Rain was falling at the time and the pavement was slippery and the

(Continued on Page 14)

Tobruk Disaster Is Avenged; Axis Faces 'Dunkerque'

In Fact, Rommel Also May Be Faced With Same Stark Tragedy British Faced

(This column, conducted as a daily feature of DeWitt Mackenzie, is written today by Glenn Babb. Mr. Mackenzie, now touring the war zones, is traveling.)

It has taken the British eighth army less than five months to revenge the disaster of Tobruk. Last June 22, the fall of that already legendary fortress to Rommel's armored columns was announced, the climax of half a year of almost unrelieved Allied defeat. The army of Nile, leaving some 35,000 prisoners in enemy hands, was fleeing toward Alexandria, and the Axis gloated in the prospect of an early breakthrough in the Middle East, the stroke they hoped would destroy the British empire. Mussolini had his uniforms furbished for a triumphal entry into Cairo.

But the eighth army, under new command, calling on its own staunch courage and fortitude in misfortune, reinforced by fresh British units and aided in no small degree by help from the United States, turned, held and slowly won the upper hand. Winston Churchill told of the American share in his speech of Wednesday. The dread news of Tobruk reached him as he and President Roosevelt were conferring in the White House. The president immediately set American aid in motion, taking back the fine new general Sherman tanks which had just been issued to United States divisions and starting them on the long convoy route around Africa, accompanied by numbers of the formidable American 105-milli-

(Continued on Page 12)

National Auto President Predicts Millions of Vehicles Will Be Stopped

Detroit, Nov. 13 (AP)—Millions of passenger automobiles, trucks and buses soon will be forced off the nation's highways, according to David E. Castles, president of the National Automobile Dealers' Association, unless immediate action is taken to check the growing shortage of automobile mechanics.

The shortage of men qualified to service and repair cars and trucks, Castles said today, threatens to become as serious a problem as lack of rubber.

"The rubber shortage," he added, "is of course, a most serious one. We believe, however, that under the skillful administration of Rubber Director Jeffers this situation in time will improve, provided he gets the cooperation of the public in careful driving and thorough periodic tire inspections. But if immediate steps are not taken to check the present nation-wide shortage of automobile mechanics, much of Mr. Jeffers' good work will be nullified."

Castles said that many shops throughout the country now are experiencing such a loss of skilled mechanics that they are employing women and older men.

"These innovations," he said, "have been helpful but only to a very limited extent."

Something like 435,000 new cars and trucks frozen in dealers' stocks are about to go into their second winter.

"Recently the government took steps to assure the proper preservation of these vehicles," Castles said. "It seems only reasonable that the government should take some equally drastic procedure to keep in operation the 20,000,000 passenger cars and 5,000,000 trucks that are necessary for all purposes in our present national situation."

Nazis May Move Men At Tunisia

German Radio Admits Loss of Tobruk; Nazi Army Is Reported In Wild Flight

Hitler Is Desperate

Fuehrer Takes Quick Precautions to Halt Allies

By ROGER D. GREENE
(Associated Press War Editor)

The great 2,500-mile Allied pincers sweep against the Axis armies in Nort Africa was fast closing today as British troops captured historic Tobruk, 80 miles inside Libya, and indications arose that the Axis might be quitting Tunisia.

From Agadir, westernmost landing place of American expeditionary forces in Morocco, to El Alamein, where the British Egyptain offensive started, the distance is approximately 2,500 miles, covering the whole arc of North Africa.

American and British columns are now reported near or on the Tunisian border, 1,200 miles east of Agadir.

With the 305-mile British advance from El Alamein to Tobruk, the gap between the two armies thus stands at less than 1,000 miles.

British headquarters announced that the victorious British desert armies entered Tobruk this morning and the Axis was in headlong flight.

They had previously captured Bardia, 15 miles inside Libya, and Halfaya ("Hellfire") Pass on the Egyptian-Libyan frontier.

The German radio conceded the loss of the prize Mediterranean citadel within an hour after a special British war bulletin announced its capture.

This was the second time the port, in Axis hands since last June 22, had fallen to the British.

Nazi Field Marshal Erwin Rommel's broken armies were now apparently in wild flight as the British reported that waves of R. A. F. planes swept low over retreating Axis truck and troop columns fleeing from Tobruk to Gazala, 30 miles further west.

British mobile columns were reported in hot pursuit of the retreating Nazis, who previously had abandoned most of their Italian allies in the Egyptian desert in an attempt to make good their own escape.

British dispatches said six large Italian troop-carrying planes filled with German soldiers "flying north, probably from Tunisia," had been shot down into the sea by R.A.F. fighters.

This conceivably could mean that the Axis was abandoning Tunisia without a fight after landing from 2,000 to 3,000 airborne troops and fliers in the French protectorate.

Anglo-American troop columns numbering perhaps as high as 150,000 men were reported near the Tunisian frontier, racing eastward in a synchronized sweep to help trap Rommel's armies fleeing from Egypt.

Tunisia, the key to the whole struggle for the western mediterranean, lies between Algeria and Italian Libya.

Once in allied hands, it could serve as a jumping-off point for an invasion of the Italian islands of Sicily and Sardinia, Italian-occupied (French) Corsica or even the French mainland.

Vast Size of Offensive

The vast size of the allied offensive in North Africa was suggested by War Undersecretary Robert P. Patterson's disclosure that seven tons of shipping per man were required to land the expedition.

On this basis, simple calculation would indicate a force of at least 285,000 troops and perhaps as many as 350,000, as follows:

Previous reports said 500 noncombatant ships were involved in the gigantic operation. At a conservative estimate, this would be a total of 2,000,000 to 2,500,000 tons.

This total, divided by Patterson's figure of seven tons per man, would give the approximate size of the allied forces now beginning to change the whole complexion of the war.

The figure was supported by President Roosevelt's statement at a press conference earlier this week that great secrecy was necessary to protect the lives of hundreds of thousands of men.

Latest reports said American

(Continued on Page 13)

Weather Outlook
Tonight: Much colder
Temperatures today: Max., 46; Min., 31
Detailed Report on Last Page

The Kingston Daily Freeman

"First in News"
Local, National, Foreign
Ulster County's Leading Advertising Medium

VOL. LXXII.—No. 23. CITY OF KINGSTON, N. Y., FRIDAY EVENING, NOVEMBER 13, 1942. PRICE FIVE CENTS.

ALLIES BEGIN TO CLOSE 2,500-MILE PINCERS SWEEP; TOBRUK FALLS TO BRITISH ATTACKERS

Americans Damage 11 Jap Ships

Seven of Vessels Sink From Torpedo Hits by Subs Ranging at Sea

Base Is Raided

Fortresses and Catalinas Drop Tons of Bombs on Buin-Faisi

Washington, Nov. 13 (AP)—American submarines and bombing planes, striking at Japanese supply lines sprawled across the south Pacific put at least 11 cargo or transport vessels out of action in the battle for the Solomon Islands and New Guinea.

Seven of the equipment and troop-carrying craft were sent to the bottom by torpedoes launched from far-ranging submarines. Heavy bombers caught four others in the harbor at the Japanese Buin-Faisi base in the Northern Solomons. All were damaged.

Their attack occurred early yesterday morning (Solomons Time).

The four vessels, totalling about 37,000 tons, were believed loaded with troops and equipment.

The returning airmen, dispatches from Australia said, did not claim any of the ships were sunk but were convinced that their bombs wrought great destruction.

A total of 15 tons of bombs was unloaded by flying fortress and Catalina formations in successive raids on the shipping concentration at the Buin-Faisi naval base and a Japanese airfield there.

These bases lie 350 miles northeast of Guadalcanal.

On land in the Solomons a lull apparently has developed in the battle between American troops and Japanese invaders seeking to regain Henderson airfield from which bombers can control many shipping lanes.

In New Guinea, however, the battling of ground troops continues to pile up victories for American and Allied forces. Gen. Douglas A. MacArthur reported the enemy was retreating from the Oivi-Gorari area where the Japanese had sought to gain control in the Owen Stanley mountain area. The retreat might develop into a disorderly rout, official reports indicated, for the Japs have abandoned much equipment and left behind some troops.

Enemy aerial attacks on American held positions in the Solomons were made at Heavy cost, the navy reported. Navy interceptor planes shot down 17 Japanese bombers and zero fighters and possibly three more dive bombers and two fighters were destroyed. American losses in repelling the attack were seven planes.

Submarines ranging the Pacific in addition to sinking seven Japanese ships also damaged and possibly sunk an enemy destroyer, the navy said.

Of the cargo and transport vessels sunk by submarines, three were large ships, a transport, tanker and cargo vessel; two medium sized, a cargo carrier and an auxiliary; and two small, a cargo ship and patrol boat.

Those sinkings brought to 141 the number of enemy vessels sunk or damaged by American undersea raiders since the attack on Pearl Harbor. The total includes 93 vessels sunk, 21 probably sunk and 27 damaged.

Treasury Receipts

Washington, Nov. 13 (AP)—The position of the treasury Nov. 11: receipts $35,878,400.71, expenditures $250,214,829.90, net balance $3,770,217,233.03, working balance included $3,407,703,655.44, customs receipts for month $9,460,043.84, receipts fiscal year (July 1) $4,-[illegible]8,890,537.69, expenditures fiscal year $25,041,801,439.90, excess of expenditures $20,372,913,902.21, total debt $98,314,669,408.04, increase over previous day $67,600,-[illegible]7.50, gold assets $22,740,985,-[illegible]5.69.

Four Men Are Killed

Terre Haute, Ind., Nov. 13 (AP)—Officials of the United States Powder Company in this city said today they had been notified an explosion at the company's plant near Coalmont, 15 miles southeast of here, had killed four men and injured a number of others.

Area Has Snow

Snow sufficient to whiten roofs fell in Kingston early last night. At Woodstock there is said to have been some four inches of snow, tapering down to around an inch on the flats along the Plank road, outside the city.

Bombs From Flying Fortress Drop Toward Lorient

Two bombs from a Flying Fortress that have just left the bomb bay fall toward the city of Lorient, France, which can be seen between and around the bombs, during the U. S. Army Air Force raid on the Nazi submarine base there October 21. Smoke puffs indicate bomb hits. This official British photo was cabled to New York from London.

B.P.W. Accepts Norton's Letter Resigning Office

No Appointment Has Been Made to Vacancy in City Engineer's Office; Report Is Given

Kingston's Board of Public Works which on October 15, voted to suspend without pay City Engineer James G. Norton because he had filed an unsigned letter of resignation, at this month's meeting held Thursday afternoon voted to accept the resignation, which had since been signed, as of October 10.

As yet the board has appointed no one to serve as city engineer and the duties of the office are being looked after by E. I. McCaffery, the consulting engineer of the board.

Mr. Norton in October accepted a position with an out of town concern engaged in war work, and filed his resignation with the board

(Continued on Page 14)

Hercules Plant Is Awarded Flag By U. S. Treasury

Picture on Page 5

Thursday afternoon a "Minute Man T Flag," awarded to industrial plants with 90 per cent or more of their employes using 10 per cent of their pay regularly in the purchase of war bonds, was presented to the Hercules powder plant in Port Ewen by the treasury department with appropriate ceremonies held on the lawn in front of the office of the concern.

The flag was presented by Bruce Smith, associate administrator of the New York State Administration War Savings staff, representing the Treasury Department, and it was accepted by Amasa Smith, Jr., chairman of the War Plant Council at the powder plant, and Miss Helen Hahn, a member of the council.

The U. S. Army was represented by Lieutenant Starr of the Ordnance Department, and Lieut. Commander Staley, inspector of ordn-

(Continued on Page Five)

Two Ration Boards Select Inspection Centers for Tires

Three Days Are Designated for City, County Car Owners to Look Over 'Shoes'

The Ulster County War Price and Rationing Board and the Kingston War Price and Rationing Board have designated the tire inspection stations, 96 of them located in various sections throughout the county, and 32 in the city, to act in the tire rationing program.

List of stations will be available for publication Saturday.

Three days have been designated for the registration of tires and all owners of passenger cars in the city and county must report to one of these inspection stations and fill out the blanks that the stations will have on hand.

The days designated are November 19, 20 and 21.

These blanks will be distributed to the inspection stations this afternoon by both rationing boards.

All owners of passenger cars on the three designated days must drive to one of these inspection stations where they will be furnished with the necessary blank which must be filled out at the station and at which time the tires will be inspected.

These blanks when properly filled out will be returned to the rationing boards for action and the lower part of the certificate known as "Part B2" will later be mailed to the car owner filling out the blank.

Soldiers Are Invited

Washington, Nov. 13 (AP)—Soldiers of France have been invited by Gen. John J. Pershing, leader of the armies in France in 1917, to join the ranks of the Allied Nations so their country "will once more be free." His invitation was extended through a letter to President Roosevelt in which Pershing, who holds the rank of general of the armies, declared "the Axis has met its Marne" and faces "final, inevitable defeat."

Canadian Commissioner Says War Gives Impetus to British Social Reform

Syracuse, N. Y., Nov. 13 (AP)—The war has given great impetus to a "strong tide of social reform that has been flowing through Britain" the past 30 years, the high commissioner of the United Kingdom in Canada finds.

In fact the war has produced a peaceful social revolution in England that has "welded the whole country" and "swept away class barriers," the Right Honorable Malcolm MacDonald told the New York conference of social work last night.

He said "nothing could be further from the truth" that Britain has "medieval ideas of social policy," adding that many mansions have been taken over and converted to war use, several as residential nursery schools.

While admitting that in England "as elsewhere, there are still great differences between rich and poor," he emphasized that social services there "can be compared with those in any other land."

As examples he cited the establishment of communal food and rest centers for persons bombed from their homes, provisions of free milk for mothers and children and government subsidization of concerts, art exhibits and theatricals.

Donald Hardenbrook, New York city, a member of the post-war problems committee of the National Association of Manufacturers, told delegates "the nation can't go back to the old system of laissez-faire" after the war but added "free enterprise can only exist under a government which will give business, creative genius and management ability freedom of action."

Demand Is For Longer Work Week

Charges Are Made Labor Resources Are Not Being Used to Full for War Effort

Byrd Is Quoted

Senator Feels A. E. F. Is in Great Need of More Output

Washington, Nov. 13 (AP)—Demands for suspension of the 40-hour week rose to a new pitch in Congress today amid charges that the nation's labor resources were not being used efficiently.

Senator Byrd (D.-Va.) told reporters he believed the problem of speeding supplies to a large American Expeditionary Force in North Africa had tremendously increased the need of obtaining the maximum production he felt could be reached only by lengthening the work week.

"The time has come when we must press the fighting stronger and stronger every minute," Byrd declared. "We have to utilize the manpower strength of the country to the fullest extent and we are not doing that with the 40-hour week."

Asserting that the average work week in war industries appeared to be only about 42 hours, Byrd said he thought the length of the war could be cut considerably by stretching this to 48 hours.

At his press conference today President Rosevelt reiterated that the nation was practically on a 48-hour work week now.

Mr. Roosevelt made the statement when asked whether he had read the recommendations of the Senate defense investigating committee for a 48-hour work week, and appointment of a single administrator to direct both civilian and industrial manpower mobilization.

The President said he had only seen newspaper accounts of the report.

To avert any inflationary effect from resulting overtime pay, the Senate committee proposed that all overtime in excess of the 1942 average be paid in bonds redeemable after the war or usable for federal taxes. Overtime pay in war industries would all be at time and one half, but in non-war industries overtime beyond present averages would be at regular basic wages.

The Senate committee opposed compulsory legislation affecting individual workers, just as the manpower commission's management-labor policy committee opposed compulsory national service legislation and urged tightening of governmental manpower machinery.

President Roosevelt revealed the W.M.C. committee's report Tuesday. It called for centralization of manpower control in the chiefs of staff of the army and navy, the lend-lease administrator, the chairman of the War Production Board and the W.M.C. It called for termination of voluntary enlistments in the armed services and transfer of the Selective Service System to the W.M.C.

Byrd stressed that he was not advocating the abolition of overtime pay in war industries, believing that wage rates could be readjusted to maintain the present pay levels.

Agreeing generally with this thesis, Senator Taft (R.-Ohio) said he thought it might be well to suspend the premium overtime pay provisions of the 40-hour week for essential civilian industries where labor already was becoming short and employers could not afford to pay wage increases because of price ceilings on their products.

Taft said he believed the manpower shortage was less critical than it had been made to appear and Senator Ball (R.-Minn.) expressed the opinion that a long step toward solution of the problem could be taken by government control of war industry hiring.

Actress Is Engaged

Hollywood, Nov. 13 (AP)—The engagement of screen actress Jinx Falkenburg to J. Reagan "Tex" McCrary, Jr., former editorial writer for the New York Daily Mirror, was announced by her studio yesterday. McCrary and the former Sarah Brisbane, daughter of the late Arthur Brisbane, editor-in-chief of Hearst newspapers, were divorced in 1939. They had a son.

Tunisia Finds Itself in Middle

Reports from the Mediterranean said an air battle for control of strategic Tunisia had started, while U. S. and and British land forces pushed across Algeria (1) from the west. Axis troops were shifted around the area (2) and Italy sent troops in Corsica; Italian soldiers also reached Nice (3). German forces reached the southern coast of France but said Toulon (A) would not be occupied. The R. A. F. smashed at an airdrome near Tunis (B) where Axis planes were based.

Dead Deer, Twice Killed, Cause of Much Excitement

Bayonne Man Picks Up 'Carcass' at Ulster Park; Animal Revives; Freed, It's Hit by Truck

A "dead" deer, that was "killed twice"—the second time permanently—caused considerable excitement at police headquarters in the city hall shortly after 6 o'clock this morning.

It was at 6:40 o'clock this morning that Fred Smart of 161 Orient street, Bayonne, N. J., drove up to police headquarters and, parking his car in the driveway, entered the city hall.

"While driving along the highway near Ulster Park," he explained to Sergeant William J. Leonard, "I found a deer lying in the road. Apparently it was hit and killed by a car. I've got the carcass in my sedan. What shall I do with it?"

The sergeant and Mr. Smart then walked out to the car to inspect the deer, and found that it was very much alive and was standing up and looking out of the car window at them.

Game Protector Fred G. DeWitt of Brewster street was then called on the telephone and the situation explained to him. The game protector hurried to police headquarters and when he found that the "dead" deer was very much alive he decided the best plan was to release the animal.

Opening the car door the deer was urged to leave its quarters. The animal stepped out gingerly and then looking first to the right and then to the left started off at a fast pace down the city hall driveway into Broadway.

Rain was falling at the time and the pavement was slippery and the

(Continued on Page 14)

Tobruk Disaster Is Avenged; Axis Faces 'Dunkerque'

In Fact, Rommel Also May Be Faced With Same Stark Tragedy British Faced

(This column, conducted as a daily feature of DeWitt Mackenzie, is written today by Glenn Babb. Mr. Mackenzie, now touring the war zones, is traveling.)

It has taken the British eighth army less than five months to revenge the disaster of Tobruk. Last June 22, the fall of that already legendary fortress to Rommel's armored columns was announced, the climax of half a year of almost unrelieved Allied defeat. The army of Nile, leaving some 35,000 prisoners in enemy hands, was fleeing toward Alexandria, and the Axis gloated in the prospect of an early breakthrough in the Middle East, the stroke they hoped would destroy the British empire. Mussolini had his uniforms furbished for a triumphal entry into Cairo.

But the eighth army, under new command, calling on its own staunch courage and fortitude in misfortune, reinforced by fresh British units and aided in no small degree by help from the United States, turned, held and slowly won the upper hand. Winston Churchill told of the American share in his speech of Wednesday. The dread news of Tobruk reached him as he and President Roosevelt were conferring in the White House. The president immediately set American aid in motion, taking back the fine new general Sherman tanks which had just been issued to United States divisions and starting them on the long convoy route around Africa, accompanied by numbers of the formidable American 105-milli-

(Continued on Page 12)

National Auto President Predicts Millions of Vehicles Will Be Stopped

Detroit, Nov. 13 (AP)—Millions of passenger automobiles, trucks and buses soon will be forced off the nation's highways, according to David E. Castles, president of the National Automobile Dealers' Association, unless immediate action is taken to check the growing shortage of automobile mechanics.

The shortage of men qualified to service and repair cars and trucks, Castles said today, threatens to become as serious a problem as lack of rubber.

"The rubber shortage," he added, "is of course, a most serious one. We believe, however, that under the skillful administration of Rubber Director Jeffers this situation in time will improve, provided he gets the cooperation of the public in careful driving and thorough periodic tire inspections. But if immediate steps are not taken to check the present nation-wide shortage of automobile mechanics, much of Mr. Jeffers' good work will be nullified."

Castles said that many shops throughout the country now are experiencing such a loss of skilled mechanics that they are employing women and older men.

"These innovations," he said, "have been helpful but only to a very limited extent."

Something like 435,000 new cars and trucks frozen in dealers' stocks are about to go into their second winter.

"Recently the government took steps to assure the proper preservation of these vehicles," Castles said. "It seems only reasonable that the government should take some equally drastic procedure to keep in operation the 20,000,000 passenger cars and 5,000,000 trucks that are necessary for all purposes in our present national situation."

Nazis May Move Men At Tunisia

German Radio Admits Loss of Tobruk; Nazi Army Is Reported in Wild Flight

Hitler Is Desperate

Fuehrer Takes Quick Precautions to Halt Allies

By ROGER D. GREENE (Associated Press War Editor)

The great 2,500-mile Allied pincers sweep against the Axis armies in Nort Africa was fast closing today as British troops captured historic Tobruk, 80 miles inside Libya, and indications arose that the Axis might be quitting Tunisia.

From Agadir, westernmost landing place of American expeditionary forces in Morocco, to El Alamein, where the British Egyptain offensive started, the distance is approximately 2,500 miles, covering the whole arc of North Africa.

American and British columns are now reported near or on the Tunisian border, 1,200 miles east of Agadir.

With the 305-mile British advance from El Alamein to Tobruk, the gap between the two armies thus stands at less than 1,000 miles.

British headquarters announced that the victorious British desert armies entered Tobruk this morning and the Axis was in headlong flight.

They had previously captured Bardia, 15 miles inside Libya, and Halfaya ("Hellfire") Pass on the Egyptian-Libyan frontier.

The German radio conceded the loss of the prize Mediterranean citadel within an hour after a special British war bulletin announced its capture.

This was the second time the port, in Axis hands since last June 22, had fallen to the British.

Nazi Field Marshal Erwin Rommel's broken armies were now apparently in wild flight as the British reported that waves of R. A. F. planes swept low over retreating Axis truck and troop columns fleeing from Tobruk to Gazala, 30 miles further west.

British mobile columns were reported in hot pursuit of the retreating Nazis, who previously had abandoned most of their Italian allies in the Egyptian desert in an attempt to make good their own escape.

British dispatches said six large Italian troop-carrying planes filled with German soldiers "flying north, probably from Tunisia," had been shot down into the sea by R.A.F. fighters.

This conceivably could mean that the Axis was abandoning Tunisia without a fight after landing from 2,000 to 3,000 airborne troops and fliers in the French protectorate.

Anglo-American troop columns numbering perhaps as high as 150,000 men were reported near the Tunisian frontier, racing eastward in a synchronized sweep to help trap Rommel's armies fleeing from Egypt.

Tunisia, the key to the whole struggle for the western mediterranean, lies between Algeria and Italian Libya.

Once in allied hands, it could serve as a jumping-off point for an invasion of the Italian islands of Sicily and Sardinia, Italian-occupied (French) Corsica or even the French mainland.

Vast Size of Offensive

The vast size of the allied offensive in North Africa was suggested by War Undersecretary Robert P. Patterson's disclosure that seven tons of shipping per man were required to land the expedition.

On this basis, simple calculation would indicate a force of at least 285,000 troops and perhaps as many as 350,000, as follows:

Previous reports said 500 noncombatant ships were involved in the gigantic operation. At a conservative estimate, this would be a total of 2,000,000 to 2,500,000 tons.

This total, divided by Patterson's figure of seven tons per man, would give the approximate size of the allied forces now beginning to change the whole complexion of the war.

The figure was supported by President Roosevelt's statement at a press conference earlier this week that great secrecy was necessary to protect the lives of hundreds of thousands of men.

Latest reports said American

(Continued on Page 12)

King's Story Is First Full Report of Landing Of Americans in Africa

(The first detailed story of the landing of the Allied forces in Algeria is told in the following delayed dispatch from William King, 31-year-old Associated Press correspondent from Columbia, S. C., assigned to the expeditionary force from the AP's London Bureau).

By WILLIAM KING
(U. S. War Correspondent with A.E.F. in Africa)

With the United States expeditionary force, east of Algiers, Nov. 9 (Delayed) (AP)—United States soldiers swept in from the Mediterranean to take all vital objectives east of Algiers in a single day against opposition which was fierce in spots.

The attack, which was the easternmost tip of a three-pronged thrust against French-held North Africa, was launched with a 1 a. m. landing by assault troops with wave after wave of soldiers, vehicles and artillery following throughout the night and day.

With an armistice in effect this morning battle-stained soldiers began setting up defensive positions against possible counterattack and making preparations to occupy the remaining points in this area.

A heavily guarded convoy brought troops into position for landing operation in combat transports promptly on schedule Saturday night.

Silently and in total darkness, landing craft were lowered into choppy water and the first assault troops swung over side on nets of heavy rope and took their positions in the boats.

In simultaneous operations, units from this battle force made landings on three beaches in the neighborhood of Sintaya and Surcouf, promptly on the fixed hour of 1 a. m. The easternmost beach was used for vehicles and artillery, U. S. amphibious infantrymen raced up the deep sand of the middle beach and British commandos headed the attack on the third.

Wave after wave of men and materials followed at intervals of ten minutes to half an hour.

The first company of the battalion on the middle beach began marching toward the airport at Maison Blanche immediately after hitting land. Other units fllowed swiftly and the 11-mile march was completed without rest.

Field Is Circled

The spearhead of the advance on the airport was commanded by Capt. Frank Gunn of Crawfordville, Ga., whose company circled the giant field and attacked from the southwest.

A second company commanded by Capt. Oscar Thompson of Atlanta, Ga., attacked at the main entrance.

First Lieut. Edwin Perry of Framingham, Mass., said as he led his platoon across the field there was a short burst of fire from fixed machine-gun position manned by Algerian troops but before he could order answering fire the Algerians stood up and surrendered.

Similar token opposition met the company attacking the main gate but the airport was taken without the firing of a U. S. shot and there were casualties on either side.

The troops reached the field at 5:45 a. m. and it was in their hands at 6:20.

Our troops captured an Italian warplane and a Junkers 88 German dive bomber on this airport. A number of French fighter planes also were on the field. The French administration of the 'drome was not disturbed but the normal guard was disarmed and replaced by American soldiers.

This operation was under the command of Lieut. Col. A. H. Rosenfeld, a former Camden, N. J., lawyer.

Another battalion commanded by Major Joseph Grigg of Darlington, S. C., landed and started in the direction of Maison Carree but encountered opposition from dual purpose anti-aircraft guns at Fort Deleau and suffered light casualties.

Countering with mortar fire, the French guns were silenced and the batterymen surrendered but were released a short time later.

The commandos also ran into trouble when they attempted to silence batteries commanding the eastern part of the rabor at Algiers and threatening transports and cargo ships lying off the beaches. The French commandant of one battery refused to surrender but his men refused to man their guns.

Against another stubborn position, naval fire from British cruisers and dive bombing were brought into play. A fortified battery finally was taken by short range fire from a U. S. Cannon Company manning 75's.

Observes from Cart

This correspondent stood on a cart in a farmyard which served as temporary regimental headquarters and watched a bombardment a few miles away.

From this same position, I watched as Axis air forces pressed home a terrific attack just before nightfall on transports and a beach on which vehicles and troops still were being landed.

High level and dive bombers dropped high explosives but were driven off by massed fire from the transports' guns and supporting fire from British naval vessels.

Lieut. Col. J. Trimble Brown of Virginia (town unavailable) reported no ships were hit and all bombs aimed at the beach fell into the water.

Spitfire squadrons flown in from Gibraltar and operating on the field captured by U. S. forces protected this area.

On the vehicle landing beach, men drove themselves after 36 hours without sleep, landing ammunition, and unloading jeeps, tanks, and guns in a high surf. Soft sand made each step a labor and the heavy vehicles had to be virtually dragged through it.

Two tank lighters turned over in the surf and underwater rocks hampered the operation of others.

During the height of the activity, the ranking officer in this area turned to Lieut. Col. Brown and said, "This is Dunkerque in reverse."

After the first wave of troops left our ships to initiate landing operations, I returned to the wardroom and with a grim-faced group listened as the radio reported a United States communique that an expeditionary force had landed in North Africa.

While we were listening to the communique, the radio officer rushed in to say that communications with the beach party had been established and the landing was a success.

When the landing boat to which I was assigned pulled alongside, I left the bridge where I had watched the first groups go over the side and then seen the flashes of gunfire as action started ashore.

I swung my pack on my back, took my typewriter and reported to position by the landing net.

The typewriter was lowered into the boat and then I groped my way down the net. A choppy sea made the landing craft bob constantly up and down. I finished the climb at a low point and had to finish with a slide down the guide rope.

The loaded craft rode smoothly and the trip was uneventful although land batteries were firing constantly and we never were sure they would not lob one in our vicinity.

There also was the constant danger of a shore searchlight catching us in its beam as it swept the water. We were headed into an unknown situation since communications between the ship and land forces were still fragmentary at that point.

Lighter Atop Rock

As we approached the shore we passed a lighter stranded atop a rock. The coxswain zig-zagged and twisted to avoid the rocks, then drove straight at the beach. The nose was firmly on the sand as approximately 35 assault troops began pouring over the front.

Just at that point a huge wave burst high over the boat. It was well over my head and I got the full impact since I was in the rear of the boat. It didn't stop the debarkation, however. Another wave rocked the boat and the man ahead of me fell as he climbed. He fell on top of me and I went slithering down on the boat deck.

When I scrambled to my feet it was my time to leap out of the bobbing boat into the surf. I made it and struggled dripping through ankle deep water to the beach where I recovered my typewriter from a tough sergeant who seemed to have taken the whole operation much more calmly than I.

Hugging the sides of the street in single file, my company made its way silently through Sintaya. We passed a few turbaned figures and an occasional creaking cart. From doorways silent people watched our progress.

From temporary headquarters, Drew Middleton of The New York Times and I tagged a ride in one of the first jeeps brought across the sandy beach. Through the heavy mist of early morning we raced along a narrow road toward the airport which was the objective of our troops.

As we went through the little town of Rouiba Das it was well alight and people lined the streets cheering and clapping and shouting to us. They obviously had turned out early to see what was happening. It gave me a reviving thrill to hear those cheers which were genuinely clear and spontaneous.

By the time we reached Maison Blanche Airport it already was in American hands and Lieut. Col. Rosenfeld was directing his men in the establishment of gun points against possible counterattack.

Training Course for Civilian Drivers' Units

Albany, N. Y. Nov. 13—A two-day training institute for instructors of Civilian Defense Drivers Units will be held in Room 500, State Office Building, 80 Centre St., New York City, Tuesday and Wednesday, November 17 and 18. The institute is one of a state-wide series of six being conducted by the War Transportation Committee, the Office of War Training Programs, and the Office of Civilian Protection of the New York State War Council.

The New York City meetings will bring residents from 14 area counties, who have first applied and qualified for the courses at headquarters of their local War Councils or Civilian Protection offices. Counties include Bronx, Dutchess, Kings, Nassau, Orange, New York, Queens, Richmond, Rockland, Suffolk, Sullivan, Ulster and Westchester.

Designed to train instructors of civilian defense drivers units so that similar instructor courses may be established on a local basis, the training institute will have civic and national leaders as speakers and instructors.

William D. Weitz, Supervisor of Institution, Office of War Training Programs of the New York State War Council, is in charge of all sessions and will open the Tuesday meeting following registration at 11:30 a. m.

Party for Draftees

The entertaining committee of Unity Temple No. 617, Daughters of I. B. P. O. E. will give a party for the draftees, on Saturday evening at 8:30 o'clock at the Elks' home, 42 Cedar street. Each draftee is asked to bring a guest with him.

DOUBLE YOUR ENJOYMENT

What else so fittingly adds welcome refreshment to friendly companionship as Utica Club Pilsner or XXX Cream Ale. Sold everywhere.—Adv.

SETTING OUT FOR AFRICAN INVASION

United States and British soldiers on the platform alongside the train which took them to an embarkation port, somewhere in the British Isles, to be convoyed to North Africa for the opening gun of the invasion. (Picture by cable from London to New York).

WAG GETS PENNY REFUND

An army captain in North Queensland, Australia, holds a check from the Income Tax Department in Canberra for one penny which he purposely overpaid. The tax office wants him to cash the check to balance its accounts, but he says he will keep it as a souvenir.

Add Tough Jobs

First assignment handed combat-reporters of U. S. Marine Corps: "Write your own obituary."

FIRST PILOT

One of the first naval piltos in the United States was Marine Corps Lieutenant Alfred A. Cunningham.

Practice blackouts are being held in cities in Argentina.

'Comic Opera' Accompanies Allied North African Raid

By WILLIAM H. STONEMAN
(U. S. Correspondent with A. E. F. in Africa)

Somewhere in Algeria, Nov. 12, (Distributed by The Associated Press), (Delayed).—Comic opera intruded into the great Allied expedition to North Africa Sunday morning, the opening day of the campaign, west of Algiers at the small suburb of El Biar.

There was nothing funny about the shooting; take it from this correspondent that it was pretty nasty.

The comedy was provided by our French civilian friends and by those strangest of all people, the Arabs.

French snipers and machine-gunners had established themselves in a barracks just west of the Algiers suburb earlier in the day and the battle happened when our boys decided it was time to stop fooling around.

Fire from 25-pound mortars and machine-guns drove the French out of the barracks and back into the town.

I found our boys sneaking from tree to lamp post, ducking odd shots and whamming back with their Garands whenever they saw or thought they saw stray enemies.

An odd body tumbling from a balcony now and then proved the accuracy of their fire.

This cowboy-and-Indian performance apparently was just what the local had been waiting for all their lives.

While rifles cracked, family groups—including papa, mama, grandma, grandpa and all the little ones—stood on the sidewalks gazing enraptured at the spectacle.

The braggart lounged in a doorway of his tobacco shop, making critical remarks and recounting his feats at Verdun to a group of local loafers.

During one lull in the fighting everybody was invited into a local cafe for a glass of Vin Rouge (red wine)—on the house.

During one ear-splitting tornado of machine-gun fire, the local milkman came dashing by on his cart, accompanied by pere and mere, and went right through a hail of fire without a scratch.

If the French behaved oddly, they had nothing on the Arabs.

As Though Nothing Happened

All through what seemed to me like quite a battle the Arab population wandered up and down the streets as though nothing was happening.

A gang of small fry came scampering out of enemy territory to cadge cigarettes.

A high, two-wheeled cart bearing a shabby Arab and two veiled women completely swathed in white negotiated the whole main street behind a tired, blase little donkey.

Along about 4 p. m. someone came driving up through the enemy lines and stopped to ask where he could find General Ryder (Major General Charles W. Ryder.)

The French had had enough, he said, and it was simply a question of finding a formula which would satisfy their honor.

Then, at 5:15 p. m., up came a car from Fort L'Empereur with a big white flag. At the same time we could hear a bugler sounding "cease fire" from inside the fort.

One French sniper in a pill box 150 yards from us was not playing that way. He let loose a long burst right over the white flag and he still was whamming away at 5:45 p. m., local time, when our fellows who had tried to blot him out with small-arms fire and grenades sent word for the 25-pounder gunners to let him have it. They did!

Algiers Is Entered

We entered Algiers Sunday night for preliminary armistice conversations. Sunday night our troops and this correspondent slept on the ground at El Biar.

United Press correspondent Ned Russell and I finally got tired of the horseplay Monday noon and simply caught a bus into Algiers. Here we were mistaken by the local population for American officers and greeting accordingly. My hand is still sore from having it shaken.

The population is really elated by the arrival of the Americans and they have it clear in their heads that we are here entirely on business—the business of kicking the Axis out of Africa. That program is highly popular.

We were surprised by the behavior of the people when the first Axis planes appeared with the mistaken idea that could disrupt our reception.

The people looked on with amazement when a high-flying formation of 12 Junkers was greeted by a storm of ack-ack and then taken completely to pieces by Spitfires and Hurricanes.

Now the French know we not only are friendly—but very potent.

TO MEN 18 AND 19 WHO WANT
ACTION

RIGHT now the U. S. Army offers you many opportunities to serve your country. Certainly one of the most thrilling, most exciting branches of all for a red-blooded American is our modern, streamlined Infantry.

• For you can bet your boots that the Infantry will be there when the Nazi flag is torn down in Berlin. The Doughboys have always been in on the final victory since the dawn of history. And *you'll* certainly want to be there this time.

• Today's Infantry is a new, modernized combat unit. It includes more kinds of action than ever before. It gives you more kinds of adventure and training. Read about them carefully, for the Infantry is one of several branches of the Army which men of 18 and 19 may select today. Then talk to your nearest Recruiting Officer and get all the facts about the opportunities still open to you.

GANGWAY FOR THE INFANTRY

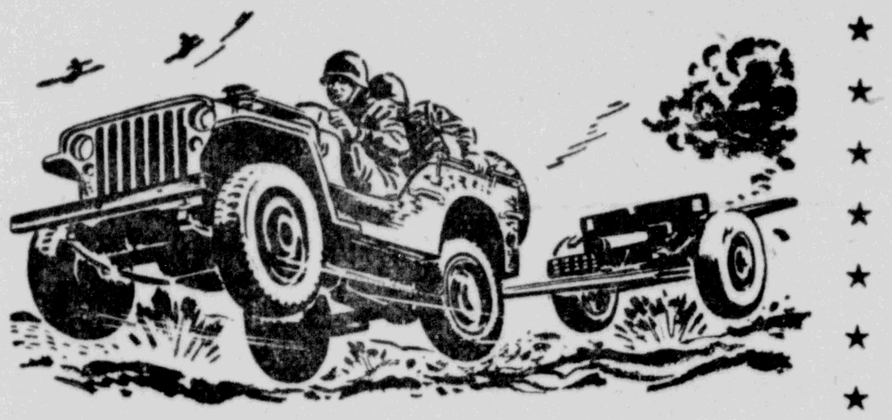

HEAVY MOBILE FIRE-POWER—No Infantryman in the world has more deadly, more powerful guns to use. The new 37 mm. jeep-towed field gun has terrific fire-power. Jeeps, including amphibians, also mount 30 and 50 calibre machine guns, making them one of the most versatile battle cars of all time.

MACHINE GUNNERS—Some of our Infantrymen command the barking muzzles of fast-firing, straight-shooting machine guns. Others are equipped with the newest, most modern long-range, rapid-fire weapons, automatic rifles, mortars, pistols, grenades, light and heavy anti-tank guns.

TANK BUSTERS—The Tank Destroyer Force of the Infantry is a new and powerful mechanized fighting unit. Its "tank busters" bristle with armor-piercing cannon and machine guns. They're regular 60-mile-an-hour fortresses on the move. The most effective weapons of their kind in modern warfare.

COMMUNICATIONS—In an army that moves like lightning, communications are vital. Infantrymen operate radio receivers and transmitters, "Walky-Talkie" one-man radio stations, telephone and telegraph equipment to guide movements of their own men and keep in touch with every other armed force in action.

PARACHUTE TROOPS—Here they come, armed to the teeth. They float to earth by parachute from huge transport planes—daring men to do a vital job and do it well. They learn their business *from the ground up* and receive $50 a month in addition to their regular pay.

RIFLEMEN—No other Army on the globe equips its Infantrymen with a more efficient, more deadly hand weapon than the new Garand semi-automatic rifle. Superior in accuracy, in fire-power, in firing speed, this "one-man-gang-gun" gives our Doughboys the edge over any opponent.

MOTORIZED UNITS—In modern battle, Infantrymen roar up to the front lines in huge Army trucks. Complete divisions, with guns, cannon and ammunition speed over roads. As always, the American Doughboy is trained to take care of himself on foot and lick the enemy in hand-to-hand combat.

AIR-BORNE INFANTRY—Today's Infantry takes to the skies in more ways than one. Whole divisions of Air-borne Infantry, completely equipped with guns, cannon, ammunition and "jeeps," fly to battle in great transport planes, or soar swiftly and silently to earth in gliders to take the enemy by surprise.

MOUNTAIN TROOPS—The Infantry's Mountain Troops range high over lofty peaks, handling themselves as skilled mountaineers. Ski patrols, snowshoe patrols, pack units with mules and pack horses, and those who scale sheer mountainsides summer and winter, are part of the Infantry today.

AROUND THE WORLD—The U. S. Army has designed equipment and training for every known kind of climate and geography on earth. Our Infantryman is the best equipped in this war. For the snows of the Arctic or the heat of the Tropics, he has the clothes, equipment and training he needs to fight hard and win.

U.S. ARMY

"KEEP'EM FLYING!"

RECRUITING AND INDUCTION SERVICE
POST OFFICE BUILDING, KINGSTON, N. Y.

Of 3,415 acres of grassland plowed up in a district of Wales crop failures have resulted in 67 per cent of the area because worms infested the soil.

Guard Your Health

MOTHER GRAY'S SWEET POWDERS

Trade Mark

Over 45 years of reliable service have made this mild, easy-to-take laxative a favorite in many thousands of families. For free sample address Mother Gray Co., Le Roy, N. Y.

New For Fall

COATS • DRESSES • SUITS — JACKETS • SKIRTS

WILLIAM ROSENTHAL

261 FAIR ST. OPP. P. O.

Tucksoon Minn, Princess, Seeks Aid for Korea

By MARGARET KERNODLE
Wide World Features Writer

Washington—Tucksoon Minn is a pale and pretty little princess who has come to Washington to push plans urging the United States to recognize the provisional government of her country, Korea, conquered by the Japanese 30 years ago.

While she talked with me she knitted for her soldiers, who she says are the most poorly clad, badly fed, uncomfortable fighters in the world.

She never saw the flag of Korea fly freely until she attended a Korean Liberty Conference in Washington. Always before she had seen it only in secret.

She has organized the Korean women of this country and Hawaii into the KWWA, or Korean Women's War Auxiliary, because she was so impressed with the progress of the WAACs and the WAVES as well as with the volunteer organizations of American women war workers.

She herself wrote letters calling her countrywomen to assist the soldiers fighting with China by sending them warm clothes and bandages via the Red Cross. Here in Washington the young princess even has husbands of KWWA members winding wool while business meetings go on. She doesn't let herself or anybody around her waste time.

She's thrilled when she makes speeches. She says: "I am thankful to speak out for the 23,000,000 people of Korea, my country which is like a great silent house where the silence at night is broken only by prayers and weeping."

In her soft voice she tells horror stories of the Japanese occupation of her country, which has been under the rule of the people she calls "the island savages" longer than her own lifetime. She speaks as you'd expect a princess to speak—with poise and poignancy.

But with great pride she also tells Korean history, which she insists "is so little known now because the Japanese want the world to forget that we were a highly cultivated and civilized race with 5,000 years of history as a nation."

The Japanese want you to forget, she says, that "a Korean invented movable type, that the first solar observatory in the world was in Korea, that a Korean admiral created the first iron-clad (and sank the Japanese fleet) and that our scholars and poets were among the greatest in the Orient."

This little princess really should be a student herself. She came to this country to study, but this season is a season for war work.

She grew up in a country where she learned to speak Korean at home but was beaten if she spoke anything but Japanese in school. She was taught that "the Japanese race is a mighty one, with the bravest soldiers in the world. That there is no difference between Japanese and Koreans."

"That sort of stuff," she pointed out, "appeals to children. But as we grew up we realized we were treated as a conquered people exactly opposite to what they told us in school.

"They forced us to adopt Japanese names, print only Japanese newspapers; they controlled bank accounts and property, kept the country filled with soldiers, police and spies to black out the civilization of my country."

Princess Minn's great aunt, the last queen of Korea, opposed the Japanese. So she was murdered, her body dismembered and burned in oil. Her uncle, the last king, was poisoned. "Since then it's been a lonely fight." She hasn't heard from her own father for two years.

Frankly she inquires, "Do we ask too much when we ask that your government recognize our government as an independent nation? You must answer. I, who have only lately been a schoolgirl, would not presume to do so. But my life is dedicated to the freedom of the Korean people."

Tribute to Press for Salvage Drive Efforts

Albany, N. Y., Nov. 13—Tribute to the war consciousness and public spiritedness of the press of New York State in the present salvage drive conducted by the Newspapers United Scrap Metal Drive was expressed today by R. Murray Willard, chairman of the New York State Salvage Committee of the New York State War Council.

"The tremendous tonnage of scrap metals collected in New York State during the Newspapers United Metal Drive is recognition of the force of a free press of a free people" Mr. Willard said.

"The press of this state can well be proud of its generous and practical aid in collecting this critically needed salvage material. No other force could have done this task so efficiently and so quickly. It has been a genuine contribution to the war effort. The New York State Salvage Committee of the New York State Council knows it can depend upon the newspapers to continue to arouse the public to a recognition of the vital need of salvage of all kinds until this war for a free world has been won.

"The press gave unstintedly and its only reward has been the knowledge of its contribution to help win this war. Efforts to collect salvage and conserve vital materials must be continuous to be effective. All of us owe a great debt to the press which is making certain the uninterrupted operation of blast furnaces in making steel for tanks, guns and other war equipment so our fighting forces will not be let down by our carelessness and neglect."

New Zealand sheep men have been warned to care for their sheep dogs or there may be a shortage after the war.

All Wool Banker's Grey Slim Suits for tall men 28.50

Walt Ostrander

Head of Wall St., Kingston

Pastor Discusses Sense of Humor As Safety Valve

The Rev. H. V. Kane Speaks to Kiwanians; Club Elects Officers for 1942-43

We are on the road to death when we begin to lose some of the qualities inherent in human life beyond those that are known as the "five senses," the Rev. H. Victor Kane, pastor of the Albany Avenue Baptist Church, told members of Kiwanis Thursday noon at the Governor Clinton Hotel. Referring to the sophisticated idea that all of life and existence is comprised within the five senses, he said that "life is infinitely more than that."

He discussed briefly three of these other qualities—the sense of the "funniness" of things, or a sense of humor; the sense of the fitness of things and the sense of the faithfulness of things.

As to the sense of humor he observed that they had not always had that in religion. Laughter, he said, is a safety valve and sometimes when things seem dark and hopeless it sometimes is a good thing to get a different perspective and see if there isn't somewhere a viewpoint that will disclose somewhat of a humorous side. Americans, he said, have that sense of humor highly developed and he told a story of the boys fighting in the last ditch at Bataan, waiting for help that never came, drawing cartoons showing how they would look when relief some day arrived.

The sense of a fitness of things with which some men are endowed, stands them in good stead in cases of emergency, when opportunity to ponder over conditions is afforded but little time. These men know almost instinctively whether they are right or wrong.

Because of the faithfulness of things the speaker said he felt that, despite the discouraging condition of the world today, love, brotherhood and right would triumph and that there would emerge a lasting and just peace.

Answering the question of some people, "How could they believe in God when He permits such terrible conditions to exist," the Rev. Mr. Kane found that these things were, on the other hand, a proof that God exists. He intimated that they had been brought on by violation of God's laws—by the selfishness, lack of morality and disregard of truth and righteousness that has prevailed throughout the world.

The speaker read a letter from a member of his congregation who is now in the service in which the hope was expressed that when the world conflict is over there would be a peace in which the victors would not seek for revenge or take attitudes that must inevitably lead to deep hatred and in the end to another war.

Officers Elected

At the short business session which preceded the program the following officers for 1943 were elected unanimously: George B. Matthews, president; Harry S. Ensign, vice president; Jason W. Stockbridge, treasurer; Charles E. Burnett and William T. Hookey, trustees for three years. Later the board of directors met and reelected R. Frederick Chidsey secretary.

William F. Leehive, on behalf of Kiwanis, presented Daniel J. Bittner a handsome Parker pen and pencil set as a token of esteem and in recognition of over 12 years of faithful service as pianist at their weekly luncheon meetings. Danny leaves Tuesday for Camp Upton and service with the armed forces, taking with him the hearty good wishes of every Kiwanian.

RIFTON

Rifton, Nov. 13—The turkey supper held recently for the benefit of the Methodist Church was a great financial success and the Ladies' Aid wishes to thank all the friends who helped make it so.

Pvt. Howard Eckert of the U. S. Marines recently spent a week-end at his home here before being transferred to Memphis, Tenn.

Pvt. Martin Jordan, Jr., recently spent a week-end here and is now stationed somewhere in Maine. Pvt. Jordan is in the Coast Guard.

Miss Geraldine Doyle of the Bronx was a recent guest of Mrs. Grace Terpening.

Mrs. L. Palkowics and daughter, Mrs. H. Reuner, of Kingston, spent several days last week in New York city.

Mr. and Mrs. Charles Goss spent several days in Delmar visiting Mr. Goss's grandmother. While there they called on Mr. and Mrs. Ed Balfe, Jr., who recently moved from Kingston. Mr. Goss will enter the service soon.

Mrs. Frank Himmelberg recently spent several days at the home of Mrs. Balfe, Sr., before returning to the city for the winter.

Mrs. Koester, with children, Robert and Raynor, spent the week-end at the home of Mrs. Groth.

Miss Hazel Mitchell of Brooklyn recently spent several days here visiting relatives and friends.

Trooper Eric Winkky has been spending several weeks leave at his home in this village.

A cordial invitation is extended to all to attend the Methodist Church next Sunday. Services start at 9:30 a. m.

The Rock School 4-H Club will hold a pinochle party at the schoolhouse on Thursday, November 19. A cordial invitation is extended the public. Refreshments will be served.

What Congress Is Doing Today

(By The Associated Press)

Senate

Considers motion to take up House-approved bill abolishing state poll taxes.

House in recess.

Yesterday

Senate

Passed and sent to White House bill lowering draft age from 20 to 18 years.

Received report of defense investigating committee recommending lengthening of war industry work week to 48 hours.

House

Routine session.

Argentina is burning all immoral books found on sale.

Watch your holiday foods Cook to Perfection in economical Pyrex Ware

Loaf Pan for delicious cakes, meats, bread ...45c

Covered Casserole ...50c

Utility Dish ...50c

"Flavor Saver" Pie Plate, 10" ...45c

4 oz. Custard Cups ...5c ea.

3-Pc. Mixing Bowl Set ...95c

Hawkeye Hampers

Finest loom woven fibre sides

Genuine DuPont Pearl Pyralin Lids. White with peach, blue and black.

... $4.25 to $7.95

A few left... Metal Medicine Cabinets

Recess type ... $6.55 and up

Celanese "Hollywood" Shower Curtains

Treated with Aridex ... $3.49

Rubber Bath Mats, all colors ... $1.98

A thoroughly good bath scale... Borg Personal Scale

Lifetime guarantee! Magnificent Dial! ..$4.95

Herzog's

THIS IS YOUR SCRAP!

— and your metal scrap is needed to win it!

TOMORROW In Wards 4 and 5 Scrap Will Be Collected

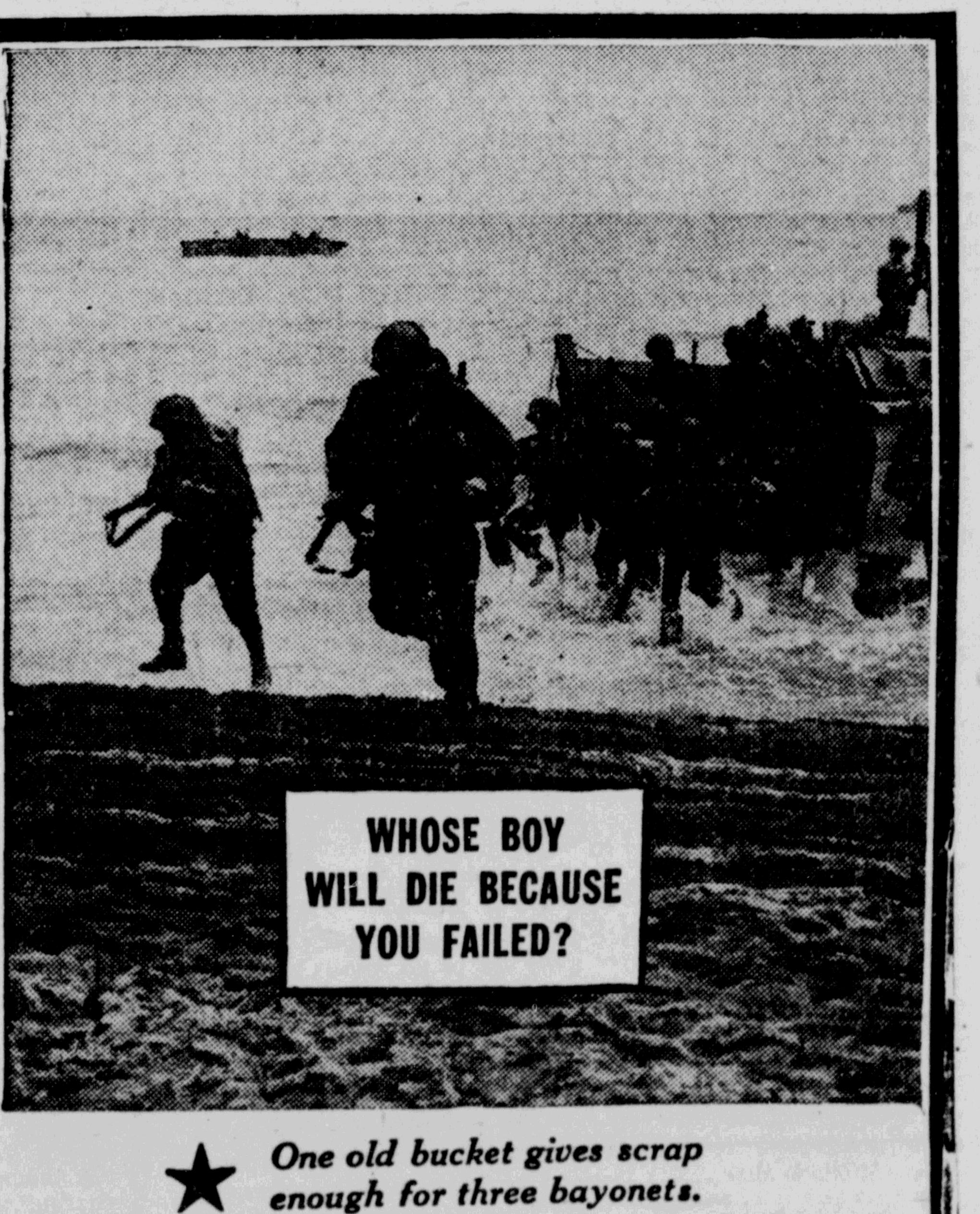

One old bucket gives scrap enough for three bayonets.

KINGSTON DAILY FREEMAN

NEWSPAPERS' UNITED SCRAP METAL DRIVE

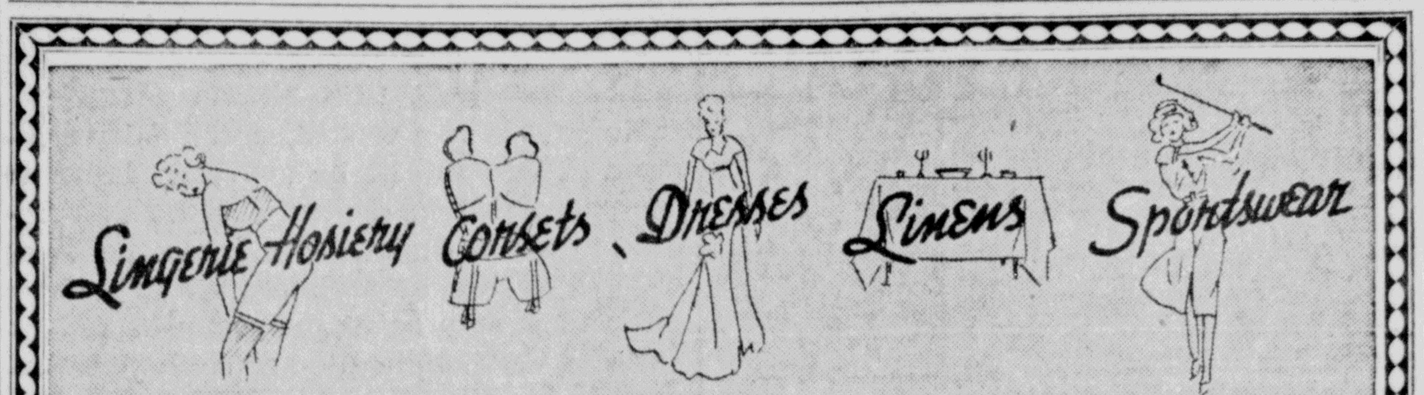

MAYFAIR HOSIERY SALE!

EXQUISITELY SHEER RAYON HOSE FOR DRESS, AND SERVICEABLE WEAVES FOR BUSINESS OR SPORTSWEAR

PURCHASE A FEW PAIRS FOR YOURSELF AND GIVE A BOX TO SOMEONE EXTRA SPECIAL ON YOUR CHRISTMAS LIST

CEILING PRICE . . $1.00

Special 84c PER PAIR

SATURDAY ONLY

RAYONS

COLORS: Townmist, Glamour, Turftan, Allure

Sizes 8½ to 10½

THE MAYFAIR

316 WALL STREET, KINGSTON, N.Y.

right on the job volunteers

For Your Comfort at Work . . . and Your Walking Pleasure.

OXFORDS *in many styles*

Women's Brown and Black Oxfords

Moccasin Vamp, Military Heel, All Leather .... Price $5.00

Women's RAYON HOSIERY Full Fashioned 89c

Women's Brown and White, Also Brown Saddle Oxfords

Red Rubber Soles. Priced $4 & $4.50

Women's Black and Brown Oxfords

Perforated Vamp, Military Heel ....Price $4.00

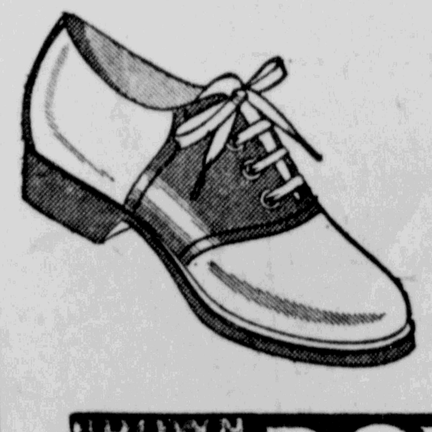

Misses' Tan Calf Oxfords

Tread Strate construction, genuine sharkskin tip. Built for service. Price $4.50

Sole Agency for Air Step and Naturalizer Shoes FOR WOMEN

Roblee Shoes for Men.

Buster Brown for Boys and Girls.

BROWN BILT SHOES ROWE'S BUSTER BROWN SHOES

34 JOHN ST. KINGSTON, N.Y.

Do Your Xmas Shopping Early. We have a complete line of Holiday Slippers at very low prices, quality considered. We shall be glad to show you.

King's Story Is First Full Report of Landing Of Americans in Africa

(The first detailed story of the landing of the Allied forces in Algeria is told in the following delayed dispatch from William King, 31-year-old Associated Press correspondent from Columbia, S. C., assigned to the expeditionary force from the AP's London Bureau).

By WILLIAM KING
(U. S. War Correspondent with A.E.F. in Africa)

With the United States expeditionary force, east of Algiers, Nov. 9 (Delayed) (AP)—United States soldiers swept in from the Mediterranean to take all vital objectives east of Algiers in a single day against opposition which was fierce in spots.

The attack, which was the easternmost tip of a three-pronged thrust against French-held North Africa, was launched with a 1 a. m. landing by assault troops with wave after wave of soldiers, vehicles and artillery following throughout the night and day.

With an armistice in effect this morning battle-stained soldiers began setting up defensive positions against possible counterattack and making preparations to occupy the remaining points in this area.

A heavily guarded convoy brought troops into position for landing operation in combat transports promptly on schedule Saturday night.

Silently and in total darkness, landing craft were lowered into choppy water and the first assault troops swung over side on nets of heavy rope and took their positions in the boats.

In simultaneous operations, units from this battle force made landings on three beaches in the neighborhood of Sintaya and Surcouf, promptly on the fixed hour of 1 a. m. The easternmost beach was used for vehicles and artillery. U. S. amphibious infantrymen raced up the deep sand of the middle beach and British commandos headed the attack on the third.

Wave after wave of men and materials followed at intervals of ten minutes to half an hour.

The first company of the battalion on the middle beach began marching toward the airport at Maison Blanche immediately after hitting land. Other units fllowed swiftly and the 11-mile march was completed without rest.

Field Is Circled

The spearhead of the advance on the airport was commanded by Capt. Frank Gunn of Crawfordville, Ga., whose company circled the giant field and attacked from the southwest.

A second company commanded by Capt. Oscar Thompson of Atlanta, Ga., attacked at the main entrance.

First Lieut. Edwin Perry of Framingham, Mass., said as he led his platoon across the field there was a short burst of fire from fixed machine-gun position manned by Algerian troops but before he could order answering fire the Algerians stood up and surrendered.

Similar token opposition met the company attacking the main gate but the airport was taken without the firing of a U. S. shot and there were casualties on either side.

The troops reached the field at 5:45 a. m. and it was in their hands at 6:20.

Our troops captured an Italian warplane and a Junkers 88 German dive bomber on this airport. A number of French fighter planes also were on the field. The French administration of the 'drome was not disturbed but the normal guard was disarmed and replaced by American soldiers.

This operation was under the command of Lieut. Col. A. H. Rosenfeld, a former Camden, N. J., lawyer.

Another battalion commanded by Major Joseph Grigg of Darlington, S. C., landed and started in the direction of Maison Carree but encountered opposition from dual purpose anti-aircraft guns at Fort Deleau and suffered light casualties.

Countering with mortar fire, the French guns were silenced and the batterymen surrendered but were released a short time later.

The commandos also ran into trouble when they attempted to silence batteries commanding the eastern part of the rabor at Algiers and threatening transports and cargo ships lying off the beaches. The French commandant of one battery refused to surrender but his men refused to man their guns.

Against another stubborn position, naval fire from British cruisers and dive bombing were brought into play. A fortified battery finally was taken by short range fire from a U. S. Cannon Company manning 75's.

Observes from Cart

This correspondent stood on a cart in a farmyard which served as temporary regimental headquarters and watched a bombardment a few miles away.

From this same position, I watched as Axis air forces pressed home a terrific attack just before nightfall on transports and a beach on which vehicles and troops still were being landed.

High level and dive bombers dropped high explosives but were driven off by massed fire from the transports' guns and supporting fire from British naval vessels.

Lieut. Col. J. Trimble Brown of Virginia (town unavailable) reported no ships were hit and all bombs aimed at the beach fell into the water.

Spitfire squadrons flown in from Gibraltar and operating on the field captured by U. S. forces protected this area.

On the vehicle landing beach, men drove themselves after 36 hours without sleep, landing ammunition, and unloading jeeps, tanks, and guns in a high surf. Soft sand made each step a labor and the heavy vehicles had to be virtually dragged through it.

Two tank lighters turned over in the surf and underwater rocks hampered the operation of others.

During the height of the activity, the ranking officer in this area turned to Lieut. Col. Brown and said, "This is Dunkerque in reverse."

After the first wave of troops left our ships to initiate landing operations, I returned to the wardroom and with a grim-faced group listened as the radio reported a United States communique that an expeditionary force had landed in North Africa.

While we were listening to the communique, the radio officer rushed in to say that communications with the beach party had been established and the landing was a success.

When the landing boat to which I was assigned pulled alongside, I left the bridge where I had watched the first groups go over the side and then seen the flashes of gunfire as action started ashore.

I swung my pack on my back, took my typewriter and reported to position by the landing net.

The typewriter was lowered into the boat and then I groped my way down the net. A choppy sea made the landing craft bob constantly up and down. I finished the climb at a low point and had to finish with a slide down the guide rope.

The loaded craft rode smoothly and the trip was uneventful although land batteries were firing constantly and we never were sure they would not lob one in our vicinity.

There also was the constant danger of a shore searchlight catching us in its beam as it swept the water. We were headed into an unknown situation since communications between the ship and land forces were still fragmentary at that point.

Lighter Atop Rock

As we approached the shore we passed a lighter stranded atop a rock. The coxswain zig-zagged and twisted to avoid the rocks, then drove straight at the beach. The nose was firmly on the sand as approximately 35 assault troops began pouring over the front.

Just at that point a huge wave burst high over the boat. It was well over my head and I got the full impact since I was in the rear of the boat. It didn't stop the debarkation, however. Another wave rocked the boat and the man ahead of me fell as he climbed. He fell on top of me and I went slithering down on the boat deck.

When I scrambled to my feet it was my time to leap out of the bobbing boat into the surf. I made it and struggled dripping through ankle deep water to the beach where I recovered my typewriter from a tough sergeant who seemed to have taken the whole operation much more calmly than I.

Hugging the sides of the street in single file, my company made its way silently through Sintaya. We passed a few turbaned figures and an occasional creaking cart. From doorways silent people watched our progress.

From temporary headquarters, Drew Middleton of The New York Times and I tagged a ride in one of the first jeeps brought across the sandy beach. Through the heavy mist of early morning we raced along a narrow road toward the airport which was the objective of our troops.

As we went through the little town of Rouiba Das it was well alight and people lined the streets cheering and clapping and shouting to us. They obviously had turned out early to see what was happening. It gave me a reviving thrill to hear those cheers which were genuinely clear and spontaneous.

By the time we reached Maison Blanche Airport it already was in American hands and Lieut. Col. Rosenfeld was directing his men in the establishment of gun points against possible counterattack.

Training Course for Civilian Drivers' Units

Albany, N. Y. Nov. 13—A two-day training institute for instructors of Civilian Defense Drivers Units will be held in Room 500, State Office Building, 80 Centre St., New York City, Tuesday and Wednesday, November 17 and 18. The institute is one of a statewide series of six being conducted by the War Transportation Committee, the Office of War Training Programs, and the Office of Civilian Protection of the New York State War Council.

The New York City meetings will bring residents from 14 area counties, who have first applied and qualified for the courses at headquarters of their local War Councils or Civilian Protection offices. Counties include Bronx, Dutchess, Kings, Nassau, Orange, New York, Queens, Richmond, Rockland, Suffolk, Sullivan, Ulster and Westchester.

Designed to train instructors of civilian defense drivers units so that similar instructor courses may be established on a local basis, the training institute will have civic and national leaders as speakers and instructors.

William D. Weitz, Supervisor of Institution, Office of War Training Programs of the New York State War Council, is in charge of all sessions and will open the Tuesday meeting following registration at 11:30 a. m.

Party for Draftees

The entertaining committee of Unity Temple No. 617, Daughters of I. B. P. O. E. will give a party for the draftees, on Saturday evening at 8:30 o'clock at the Elks' home, 42 Cedar street. Each draftee is asked to bring a guest with him.

DOUBLE YOUR ENJOYMENT
What else so fittingly adds welcome refreshment to friendly companionship as Utica Club Pilsner or XXX Cream Ale. Sold everywhere.—Adv.

SETTING OUT FOR AFRICAN INVASION

United States and British soldiers on the platform alongside the train which took them to an embarkation port, somewhere in the British Isles, to be convoyed to North Africa for the opening gun of the invasion. (Picture by cable from London to New York).

WAG GETS PENNY REFUND

An army captain in North Queensland, Australia, holds a check from the Income Tax Department in Canberra for one penny which he purposely overpaid. The tax office wants him to cash the check to balance its accounts, but he says he will keep it as a souvenir.

Add Tough Jobs

First assignment handed combat-reporters of U. S. Marine Corps: "Write your own obituary."

FIRST PILOT

One of the first naval pilots in the United States was Marine Corps Lieutenant Alfred A. Cunningham.

Practice blackouts are being held in cities in Argentina.

'Comic Opera' Accompanies Allied North African Raid

By WILLIAM H. STONEMAN
(U. S. Correspondent with A. E. F. in Africa)

Somewhere in Algeria, Nov. 12, (Distributed by The Associated Press), (Delayed).—Comic opera intruded into the great Allied expedition to North Africa Sunday morning, the opening day of the campaign, west of Algiers at the small suburb of El Biar.

There was nothing funny about the shooting; take it from this correspondent that it was pretty nasty.

The comedy was provided by our French civilian friends and by those strangest of all people, the Arabs.

French snipers and machine-gunners had established themselves in a barracks just west of the Algiers suburb earlier in the day and the battle happened when our boys decided it was time to stop fooling around.

Fire from 25-pound mortars and machine-guns drove the French out of the barracks and back into the town.

I found our boys sneaking from tree to lamp post, ducking odd shots and whamming back with their Garands whenever they saw or thought they saw stray enemies.

An odd body tumbling from a balcony now and then proved the accuracy of their fire.

This cowboy-and-Indian performance apparently was just what the local had been waiting for all their lives.

While rifles cracked, family groups—including papa, mama, grandma, grandpa and all the little ones—stood on the sidewalks gazing enraptured at the spectacle.

The braggart lounged in a doorway of his tobacco shop, making critical remarks and recounting his feats at Verdun to a group of local loafers.

During one lull in the fighting everybody was invited into a local cafe for a glass of Vin Rouge (red wine)—on the house.

During one ear-splitting tornado of machine-gun fire, the local milkman came dashing by on his cart, accompanied by pere and mere, and went right through a hail of fire without a scratch.

If the French behaved oddly, they had nothing on the Arabs.

As Though Nothing Happened

All through what seemed to me like quite a battle the Arab population wandered up and down the streets as though nothing was happening.

A gang of small fry came scampering out of enemy territory to cadge cigarettes.

A high, two-wheeled cart bearing a shabby Arab and two veiled women completely swathed in white negotiated the whole main street behind a tired, blase little donkey.

Along about 4 p. m. someone came driving up through the enemy lines and stopped to ask where he could find General Ryder (Major General Charles W. Ryder.)

The French had had enough, he said, and it was simply a question of finding a formula which would satisfy their honor.

Then, at 5:15 p. m., up came a car from Fort L'Empereur with a big white flag. At the same time we could hear a bugler sounding "cease fire" from inside the fort.

One French sniper in a pill box 150 yards from us was not playing that way. He let loose a long burst right over the white flag and he still was whamming away at 5:45 p. m., local time, when our fellows who had tried to blot him out with small-arms fire and grenades sent word for the 25-pounder gunners to let him have it. They did!

Algiers Is Entered

We entered Algiers Sunday night for preliminary armistice conversations. Sunday night our troops and this correspondent slept on the ground at El Biar.

United Press correspondent Ned Russell and I finally got tired of the horseplay Monday noon and simply caught a bus into Algiers. Here we were mistaken by the local population for American officers and greeting accordingly. My hand is still sore from having it shaken.

The population is really elated by the arrival of the Americans and they have it clear in their heads that we are here entirely on business—the business of kicking the Axis out of Africa. That program is highly popular.

We were surprised by the behavior of the people when the first Axis planes appeared with the mistaken idea that could disrupt our reception.

The people looked on with amazement when a high-flying formation of 12 Junkers was greeted by a storm of ack-ack and then taken completely to pieces by Spitfires and Hurricanes.

Now the French know we not only are friendly—but very potent.

TO MEN 18 AND 19 WHO WANT ACTION

RIGHT now the U. S. Army offers you many opportunities to serve your country. Certainly one of the most thrilling, most exciting branches of all for a red-blooded American is our modern, streamlined Infantry.

• For you can bet your boots that the Infantry will be there when the Nazi flag is torn down in Berlin. The Doughboys have always been in on the final victory since the dawn of history. And *you'll* certainly want to be there this time.

• Today's Infantry is a new, modernized combat unit. It includes more kinds of action than ever before. It gives you more kinds of adventure and training. Read about them carefully, for the Infantry is one of several branches of the Army which men of 18 and 19 may select today. Then talk to your nearest Recruiting Officer and get all the facts about the opportunities still open to you.

GANGWAY FOR THE INFANTRY

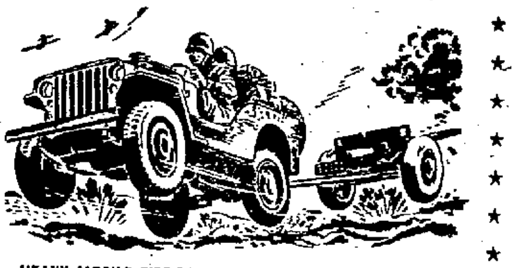

HEAVY MOBILE FIRE-POWER—No Infantryman in the world has more deadly, more powerful guns to use. The new 37 mm. jeep-towed field gun has terrific fire-power. Jeeps, including amphibians, also mount 30 and 50 calibre machine guns, making them one of the most versatile battle cars of all time.

MACHINE GUNNERS—Some of our Infantrymen command the barking muzzles of fast-firing, straight-shooting machine guns. Others are equipped with the newest, most modern long-range, rapid-fire weapons, automatic rifles, mortars, pistols, grenades, light and heavy anti-tank guns.

TANK BUSTERS—The Tank Destroyer Force of the Infantry is a new and powerful mechanized fighting unit. Its "tank busters" bristle with armor-piercing cannon and machine guns. They're regular 60-mile-an-hour fortresses on the move. The most effective weapons of their kind in modern warfare.

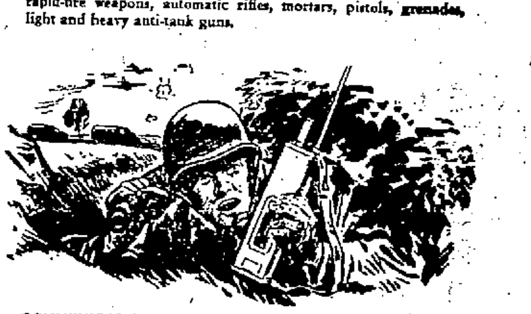

COMMUNICATIONS—In an army that moves like lightning, communications are vital. Infantrymen operate radio receivers and transmitters, "Walky-Talkie" one-man radio stations, telephone and telegraph equipment to guide movements of their own men and keep in touch with every other armed force in action.

PARACHUTE TROOPS—Here they come, armed to the teeth. They float to earth by parachute from huge transport planes—daring men to do a vital job and do it well. They learn their business *from the ground up* and receive $50 a month in addition to their regular pay.

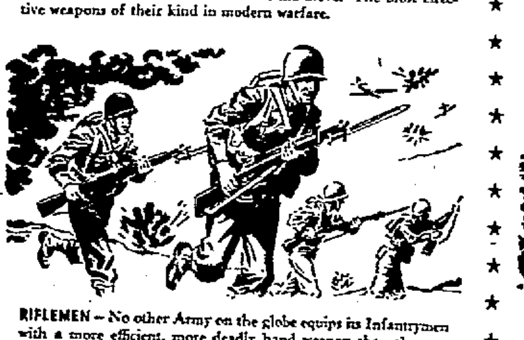

RIFLEMEN—No other Army on the globe equips its Infantrymen with a more efficient, more deadly hand weapon than the new Garand semi-automatic rifle. Superior in accuracy, in fire-power, in firing speed, this "one-man-gang-gun" gives our Doughboys the edge over any opponent.

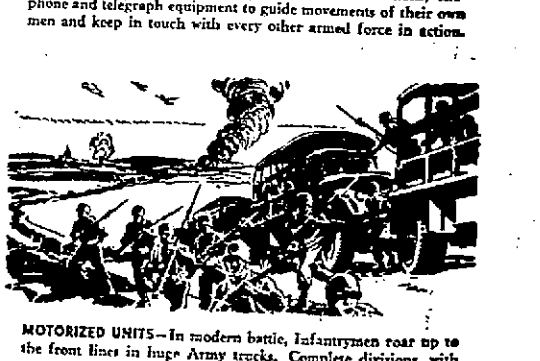

MOTORIZED UNITS—In modern battle, Infantrymen roar up to the front lines in huge Army trucks. Complete divisions, with guns, cannon and ammunition speed over roads. As always, the American Doughboy is trained to take care of himself on foot and lick the enemy in hand-to-hand combat.

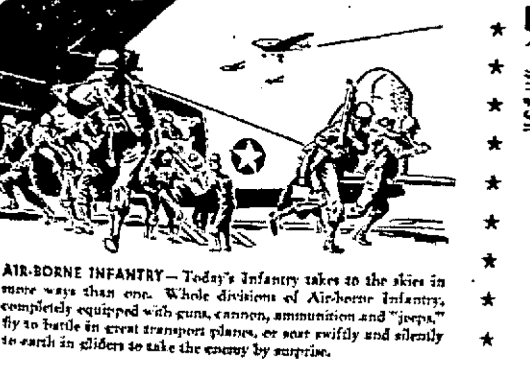

AIR-BORNE INFANTRY—Today's Infantry takes to the skies in more ways than one. Whole divisions of Air-borne Infantry, completely equipped with guns, cannon, ammunition and "jeeps," fly to battle in great transport planes, or soar swiftly and silently to earth in gliders to take the enemy by surprise.

MOUNTAIN TROOPS—The Infantry's Mountain Troops range high over lofty peaks, handling themselves as skilled mountaineers. Ski patrols, snowshoe patrols, pack units with mules and pack horses, and those who scale sheer mountainsides summer and winter, are part of the Infantry today.

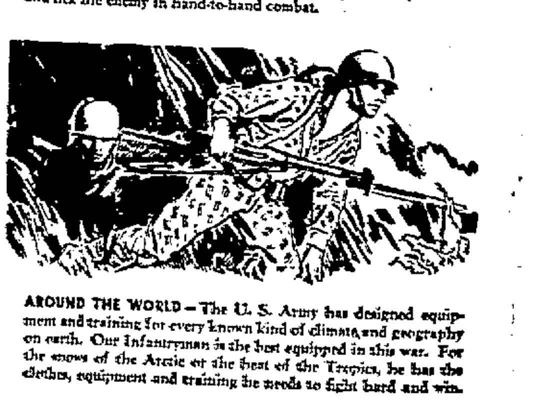

AROUND THE WORLD—The U. S. Army has designed equipment and training for every known kind of climate and geography on earth. Our Infantryman is the best equipped in this war. For the snows of the Arctic or the heat of the Tropics, he has the clothes, equipment and training he needs to fight hard and win.

U. S. ARMY
"KEEP 'EM FLYING!"
RECRUITING AND INDUCTION SERVICE
POST OFFICE BUILDING, KINGSTON, N. Y.

The Kingston Daily Freeman

By carrier: 24 cents per week
By carrier per year in advance $11.00
By mail per year Outside Ulster County 10.00
By mail in Ulster County per year, $8.00; six months, $4.50; three months, $2.50; one month, $1

Entered as Second Class Matter at the Post Office at Kingston, N. Y.

Jay E. Klock
Editor and Publisher—1891-1936

Published by Freeman Publishing Company, Freeman Square, Kingston, N. Y. Lucia de L. Klock, President; Frederick Hoffman, Vice President; Harry du Bois Frey, Secretary and Treasurer. Address Freeman Square, Kingston, N. Y.

Member of The Associated Press

The Associated Press is exclusively entitled to the use for republication of all news dispatches credited to it or not otherwise credited in this paper and also the local news published herein.

All rights of republication of special dispatches herein are also reserved.

Member American Newspaper Publishers' Association.
Member Audit Bureau of Circulations.
Member New York State Publishers' Association.
Member New York Associated Dailies.
Official Paper of Kingston City.
Official Paper of Ulster County.

Please address all communications and make all money orders and checks payable to Freeman Publishing Company, Freeman Square.

Telephone Calls

New York Telephone—Main Office, Downtown, 2200. Uptown Office, 832.

National Representative
Burke, Kuipers & Mahoney, Inc.
New York Office ....420 Lexington Avenue
Chicago Office ....203 N. Wabash Avenue
Atlanta Office ....1220 Rhodes-Haverty Building
Dallas Office ....807 Southwestern Life Building
Oklahoma City ....558 First National Building

KINGSTON, NEW YORK, NOVEMBER 13, 1942.

SAFETY WITH COAL

It's always strange to old-timers to see how quickly a generation arises knowing nothing of old ways. Grandma is surprised, for instance, at a generation having no idea how to keep clean without bathtubs or showers and hot water heaters. In her youth people used a teakettle and washbowl. She thinks it's queer, too, that people cannot shut off the parlor and keep warm in the kitchen. But many people have never seen wood stove or hard-coal range, and their rooms are all open.

Here, for instance, are thousands of families who have heated homes with gas or oil. They never ran a coal furnace before. For them the National Board of Underwriters gives useful hints. To avoid danger of coal gas when putting the furnace to bed at night, do it this way, says the Board:

First pull the hot coals toward the front of the furnace.

Put fresh coal on, but leave a small spot of live coals uncovered at front.

Open the ports in the firing door and close off all bottom drafts.

Close down the damper, but never close it entirely.

The bare spot of live coals burns the coal gas as it is produced by the heat, and does not let it accumulate to explode later or pour through the house to the danger of the inhabitants.

Grandpa feels as if he had been born knowing such things, but lots of younger people have to learn. Better do it before a tragedy than after it.

FOREST SACRIFICE

The war is as hard on trees as it is on men. They fall now by millions in the American Northwest, and sentimental lumberjacks, even with their pride of craftsmanship and muscle, groan as the trees do when they fall. It will be long, very long, before those noble trees are replaced. "A thousand years," said Lord Byron, "scarce serve to form a state; an hour may lay it in the dust." And it is so with those patriarchs of the Olympic and other national forests. Some of them are more than sixteen feet thick.

The war demands spruce as it does mineral wealth and a thousand other things. Normal conservation of natural resources has to be abandoned for conservation of human resources. The trees, so to speak, give their lives for men. The finest timber goes into airplanes. And if a tree can be thought of as having a mind or soul—as it may, for all that men can know to the contrary—there may be some final satisfaction in the rising of the hewn and sawn fragments up into their native element again.

The trees associate themselves with the war in another curious way. There are elk in the big timber forests, thousands of them. They are naturally interested in all this sawing and chopping, and come around to see what is going on. They come for another reason, too. They love tobacco, and eat it with relish, and like cigarettes like any doughboy.

GOOD MILITARY JOB

Democracies can learn, after all. People who remember the blunders and delays of the last war, or have read of them in honest accounts, cannot but be impressed with the immense superiority of American preparations for this war, both human and material.

The vast convoy of ships, troops and supplies delivered in Africa just the other day, before people here at home had any notion of what was being done, is a good example. That expeditionary force comprised a great army, equipped with all the necessary supplies of ten thousand kinds to serve in a prolonged campaign over seas, in a primitive continent offering enormous difficulties, where no more than a handful of Americans had ever fought. So admirably was the job handled that the thousands of Americans who must have known about it kept silent, and the American public had no warning of its dispatch until the armada reached its destination. And doubtless by this time there are similar armadas being prepared for dispatch to other vital areas of the big war.

We have never had any doubt as to the quality of our fighting men. Now with the efficiency of the transportation and supply system so clearly shown in this and other areas, the American people are greatly reassured.

SURPLUS MILK

No milk is ever wasted, says a dairy company. There cannot be any such thing as "surplus milk" in the sense of an overproduction which cannot be sold. At the times of year when cows are more liberal in their gifts, they may be more milk produced on any day than can be used as fresh milk that day. But the overflow goes immediately into butter and cheese, which are eaten later. There is plenty of demand for all the dairy products, here and overseas.

The company also relates that a city of a million uses 400,000 quarts of milk every day—if the bottles were stood on end touching each other, they'd reach twenty-two miles. It reminds the purchaser that the milk didn't exist day before yesterday and will all be gone by day after tomorrow.

Milk is one of the best foods there are. Its production must be carefully guarded. Bossy is an important member of the fighting forces.

ITALIAN HEARTS

Italy has endured many bitter misfortunes in this war, but the hardest thing has been the contempt of other nations for the weakness shown on battle fields. It must be repeated that this contempt is unfair.

When Italian troops have seemed cowardly, they were usually honest and realistic. The Italian people were against Germany and wanted Britain to win, and recoiled from fighting against their friends. They knew it was Mussolini's war, not theirs. They have long wearied of the Duce who betrayed them into Hitler's hands, and would ditch him if he were not upheld by Nazi power which they cannot oppose.

They would join Britain and the United States in a minute, if they could; and they would then fight like men. The Italians have always been fighters when their hearts were in the cause they fought for. And a time may come, as it did in the last war, when they will be marching side by side with the free nations.

THAT BODY OF YOURS

By James W. Barton, M.D.

(Registered in accordance with the Copyright Act)

CHIROPODIST DOING GOOD WORK

I often write about feet because feet that hurt interefer with work, play, health and happiness. Today there is more walking being done by the public generally and more attention is being given to the feet. Wider shoes are now not only popular but actually fashionable.

Although there is not the same amount of marching in the army as in the last war as soldiers are transported by motor trucks to a large extent, nevertheless the feet still give trouble and can greatly interfere with the working ability of an individual soldier or an entire army.

During the last war "trench feet" were common and accounted for many hospital cases. By teaching cleanliness and use of boracic acid in socks and shoes, many hospital cases were prevented.

However, just as with civilians, soldiers are afflicted with corns, bunions, ingrowing toenails and other foot troubles aside from trench feet. The average soldier dislikes parading to his medical officed with just a corn or bunion or even an ingrowing toenail; he is apt to think that his mates and the medical officer will think he is a "sissy" or even trying to get out of certain duties.

It is interesting to note that "Britain is taking special care in this war of the feet on which her troops will join in the march to victory. Corns, bunions, ingrowing toenails, already much less prevalent than in the last war owing to mechanical transport, are now altogether banished. Already 200 qualified chiropodists, ranking as corporals, have been appointed to various military depots, and 40 women, with another 60 on the way, have been appointed to the women's auxiliary services."

"Special mobile units and chiropody traveling outfits are now in use to make sure that every man in the army needing expert treatment gets it, however far away from his own unit."

The second of the mobile units to go into the service is an adapted light Ford van filled with patient's chair, operating stool, trolley dressing table, electric nail drill and sterilizer, and a cabinet of medicines and instruments.

As mentioned before, comfortable feet, aside from the actual work we can accomplish, mean much to our cheerfulness, our morale.

Your Feet and Their Ailments

You can only go so far as your feet will carry you. It has never been so imporatnt as now to make sure that your feet are in good working order. Corns, callouses, flat feet, ingrowing toenails make life a misery. Send today for Dr. Barton's helpful booklet entitled 'Your Feet and Their Ailments' (No. 11). To obtain it just send ten cents and a three cent stamp, to cover cost of handling and mailing, to The Bell Library, Post Office Box 75, Station O, New York, N. Y., mentioning The Kingston Daily Freeman.

Twenty and Ten Years Ago

Nov. 13, 1922.—Aaron Katz, well known junk dealer, died in his home on Broadway.

Brink Brothers' general store at Lake Katrine, and store of Charles J. Auchmoody on the Saugerties road, were burglarized.

Mrs. Isaac V. Sheeley died at Creek Locks.

Nov. 13, 1932.—The Reformed Dutch Church of Saugerties celebrated the 200th anniversary with appropriate services.

Lorenzo Pape of Milton killed by accidental discharge of his gun when he attempted to climb over a wall while hunting.

Mrs. Adolph Eichler died in her home on West Chester street.

Death of William Eselby of Binnewater, aged 80 years.

Mrs. Henry J. Heinz died in Albany.

Abram Alcon was installed president of Congregation Agudas Achim.

Mrs. Ruth Monroe Lake of Henry street and Ramon Nadal of Poughkeepsie married at Accord.

NOW. TWO FRONTS! By Bressler

"AT CENTURY'S TURN"

By H. L. VAN DEUSEN

With the city planning to buy the Recreation Center at 97 Broadway for the sum of $5,000, it is interesting to recall that this building was erected in 1921 by the late Barney Mann, who for many years was engaged in the fruit and produce business on lower Broadway.

Some time after erecting the building Mr. Mann sold it to a group of persons who had formed the Jewish Community Center, and it was used as a community center by the Jewish residents of the city for some years.

For several years past it has been used by the city as a recreation center, and is owned by the Kingston Savings Bank. The Common Council at its meeting this month voted to purchase the building from the bank.

Dr. George F. Chandler, for years one of the best known physicians and surgeons in the Hudson river valley, in December, 1927, resigned as a member of the Board of Public Works, and Mayor E. J. Dempsey on December 15, of that year, appointed J. David Schenck as a member of the board to fill the vacancy caused by Dr. Chandler's resignation.

During the many years Dr. Chandler resided in Kingston he had also served on the police board, and was very active in the civic and social life of the city. He organized and served as the first superintendent of the State Troopers.

On December 28, 1927, occurred the death of two men long prominent in the life of the city. William G. Maynard, assistant postmaster, died, and Dr. George C. Basten of Abruyn street.

Dr. Basten had practiced medicine in Kingston for half a century. During the many years he was engaged in his profession here he had served on the Board of Health and also as a city physician for the alms board for 14 years. A man of jovial disposition and great skill as a doctor, he was widely and favorably known.

Mr. Maynard entered the city's postal service in 1889 as a clerk in the Rondout office, and when the Central Post Office was opened in 1908 he was transferred there. At the time of his death former Mayor Walter P. Crane was serving the city as postmaster.

It was on December 15, 1927, that the Common Council adopted two salary laws, one fixing the salary of the alderman-at-large at $700 a year, and the other the salary of alderman at $350 a year.

At a special meeting of the council on December 20, 1927, the W. W. Kingston Co., Inc., of this city and Poughkeepsie, was awarded the contract for the reconstruction of the city hall that had been gutted by fire. Seven bids were opened. The lowest bid was that of the Kingston Co. for $240,093.

SAVES SOLDIER'S LIFE

Washington, D. C. — Pretty Lieut. Evelyn Sutton, Red Cross-Army nurse from Trenton, N. J., is the heroine of the troops stationed at Reykjavik, Iceland, because she is credited with saving the life of a corporal seriously injured in an automobile accident. Lieut. Sutton happened to be at the scene of the accident and quickly examining the wounded soldier, found that he had a severe head wound. With the aid of a pocket knife borrowed from a bystander, she slashed her slip into strips and made bandages of them. She then stemmed the flow of blood, bound the corporal's head and gave him a treatment for shock. When the doctor arrived with an ambulance crew, he commended the nurse on her skill and told her that the patient would not have survived without her aid. The corporal is recovering in an Army hospital and will rejoin his unit shortly, fit and in fighting trim.

BABSON ON BUSINESS

HOW LONG WILL THE WAR LAST?

Babson Says It Is Up to Union Labor

Baltimore, Md., Nov. 13—At the risk of being condemned by Washington as an "arm-chair strategist," I wish to say a word on how to shorten the war. I'll take for my text: Ecclesiastes 3:1-8 inclusive.

What Dictator Byrnes Must Do

Labor unions, like most everything else, have their usefulness. Labor leaders are as patriotic as financial leaders. For every bad labor actor, whom Pegler names from Main street, I can name a bad financial actor from Wall Street. No one group is today free from blame.

But, just as the Interstate Commerce Commission has checked bad railroad presidents and the Securities and Exchange Commission is now checking banking, utility and fire insurance dictators, so James F. Byrnes should crack down upon labor leaders. The United Nations never will win this war until labor leaders are rationed as other present nonessentials. The recent Republican victories indicate that this latter will now be done.

England Should Take the Lead

Let's look at the record: If France had held out, World War II would now have been won without the loss of an American boy. Yet, it was the labor unions of France which caused her downfall. If England were not controlled by labor unions, no Germans or Italians would today be in Africa. We are probably justified in giving our 18-and-19-year-old boys to help England; but England should help herself by curbing labor unions.

Another thought: Our labor unions should help the submerged foreign labor by striving to eliminate the Colonial System which Wendell Willkie is so vigorously denouncing. This would hasten world peace. Besides, if the poor people of India, Persia and the Dutch East Indies were free to sell their oil, rubber and minerals to any nation, then Hitler, Mussolini and Tojo would be unable to hold their armies longer. Their only logical complaint would be answered and this also would help us win the war.

Axis Free From Labor Handicaps

The simple truth is that England and America, shackled by labor unions and bamboozled by labor leaders, are trying to lick Germany, Japan and Italy which are entirely free from these handicaps. Of course, we will win sometime, but it will not be until England and America suspend the labor unions "for the duration" and reorganize the Colonial System.

Of course, I will be flooded with letters from paid labor union officials as to reasons why they should not be interfered with. Other persons will write me telling how certain bankers, fire insurance offices and industrialists are abusing their powers. I am not now disputing or arguing with such people. I am even willing to agree in advance to their claims. I am now discussing only one question, namely: "How long will the war last?"

War Can End in 1944

The war will last until the labor leaders turn over their unions to the government the same as employers, colleges and others are turning over their property and hard-won privileges. Concurrently with the elimination of the Colonial System, if labor unions in England and America would not voluntarily suspend for the duration, as Rear Admiral Emory S. Land urges, World War II could be over sometime next year, at least as far as Europe is concerned, although it may take 1944 to crush Japan. Otherwise, with the present wrangling between governments, colonials and labor leaders it may take ten years to lick Hitler and Tojo.

Of course, collective bargaining is sound and, in ordinary times, should be defended. Today, however, we are at war—fighting for our very existence. This is a total war—for all except colonial barons, organized labor leaders and cowardly bureaucrats who are afraid of both. To such, the big "Vs" which we see appear to stand for "votes" rather than for "victory." Let every mother who has a boy in the armed forces give three cheers for Rear Admiral Land.

Speaks with Authority

In conclusion, let me humbly add that I speak with some authority on this subject. During World War I, I was an assistant to the secretary of labor in Washington. Under Felix Frankfurter, now supreme court justice, I worked very closely with President Woodrow Wilson and finally was appointed by Congress, director general of information and education of the federal labor administration. For several years, I was secretary of the society to eliminate economic causes of war. Therefore, I ask readers to give this message very careful consideration.

WANT MORE U. S. COMICS

Somewhere in Australia--American doughboys here are supplementing their tactical training by keeping up with the activities of such "military experts" as Superman, Captain Marvel and Flash Gordon. The popularity of comic magazines with American soldiers recently prompted the American Red Cross to order 10,000 copies of them and place a standing order for an additional 1,000 copies per month. Other favorite reading matter of troops stationed here includes sports, western, detective and adventure story magazines.

A DIME YOU'LL NEVER MISS MAY SAVE A SOLDIER'S LIFE!

It's a fact that a single 10-cent piece can be the means of saving a soldier's life—because the five cartridges it buys can make the difference between victory and defeat for one of our boys. Think then what more money will do, if put *regularly* into U. S. War Savings Stamps! Order them delivered to your home, week after week, by your newspaper carrier boy. This coupon, filled in, will be all the authorization he needs. Hand it to him next time he stops!

I would like to have ...... 10-cent War Savings Stamps delivered to my home each week until further notice.

NAME ....
Address ....
City .... State ....
Route No. ....
Branch .... Kingston Daily Freeman

Today in Washington

Widespread Suffering Might Develop in Nation Due to Lack of Heating Fuel; Food Problem Is Similar

By DAVID LAWRENCE

Washington, Nov. 13 — Food and heat are so closely related to the health of a nation that, as prospective shortages appear on the horizon, the risks and dangers to be encountered this winter are perhaps not fully realized.

There has been a tendency to minimize the shortages and to give the impression that all is well. Actually there is grave danger that widespread suffering may develop this winter because of a lack of heat. At a time when medical staffs are depleted due to the needs of the army and navy, the nation cannot afford to leave anything undone which may relate to the prevention of illnesses.

The winter season brings its normal quantity of colds, but if the heating problem is not solved, America will face a much more serious winter than it did in any of the months of the last war. It will be recalled that Britain suffered considerably during the last war because of lack of fuel but America did not. The American people this time, however, are face to face with uncomfortable periods indoors, all because the fuel problem has not been properly handled.

The difficulty seems to be that oil is being left to the public, including the industrial users, to apportion among themselves, and there is no check up to see whether larger inventories than necessary have been accumulated. The residential user has been urged to convert to coal, but it is not clear that all the coal needed would be available if the conversion of coal were universal. Certainly there has been on rationing of all fuels or allocations to plants on the basis of actual needs.

One reason for the situation is that there has been a conflict of jurisdiction and no clear-cut policies on the part of governmental agencies concerned. The secretary of the interior, for instance, does not possess all the power necessary to allocate fuel. The responsibility for the decision rests with the chairman of the war production board. And whether Mr. Henderson's rationing system or Mr. Ickes' bureaus are to handle the matter of checking up on oil supply and its distribution to users, the fact remains that such a directive has not yet been issued.

Mr. Ickes has lately been getting compliments from the oil industry for his cooperation with the producers and distributors and there are many in that industry who feel that the entire fuel problem should be turned over to him. But the importance of bringing some sort of settlement to the oil shortage is vital at the moment and will become one of the most serious of the nation's complaints if winter comes and fuel to keep residences warm has not been properly distributed.

Fuel is a basic raw material which has to be allocated just as any other. Industrial users of raw materials lately have been required to submit to a controlled materials plan, requiring a scheduling of needs in such fashion that surpluses and gluts in any one area or plant are avoided. Fuel will have to be accorded the same treatment, but to administer such a huge undertaking will require a separate unit either inside or outside the war production board.

It is said that there is no disposition at W.B.P. to take over fuel rationing or control but that there is already considerable argument in favor of selecting the agency that should handle the job and giving it full authority to go ahead.

Somewhat the same difficulty prevails with respect to the food supply. With record harvests and record production of food supplies, there are shortages in the states in certain areas. These are not yet serious, but they may become so if no remedy is applied to the present maldistribution.

The third problem of major importance on the home front—manpower — needs also some clarification both as to policy and personnel. It is apparent that legislation is not going to be sought but that a plan for voluntary cooperation of management and labor and the armed services is to be tried first. But at the head of such an important activity some outstanding administrator is needed. Some very good men have lately been placed in positions of responsibility in W.P.B., and the trend is toward efficiency. But until the President and Chairman Donald Nelson pick a man for manpower director, another for food administrator, and a third man to handle fuel, the home front will lose valuable time needed to prepare for a dangerous winter.

(Reproduction rights reserved).

Literary Guide

By JOHN SELBY

"On Borrowed Peace," by Prince Hubertus zu Loewenstein

There cannot be too many books like Prince Hubertus zu Loewenstein's "On Borrowed Peace." This is once again the personal record of one man's experience with the evil spirit of Nazi Germany, and it repeats once again what everyone knows about Hitler and his crew. But this time it is a record done from a different angle, and done with a peculiar charm of style that somehow makes more vivid the horror it describes.

The Loewensteins had a castle in the Tyrol, and a good many things besides. But long before Hitler stole Germany in 1933 Prince Hubertus had seen what was coming. The Loewensteins are Catholic, and it was in defense of his faith that Hubertus first entered the struggle.

Still, when Hitler took over, the Prince did not believe that he would succeed. It was true that storm troopers had forced their way into the apartment in Berlin looking for subversive matter, and it was true that the Loewensteins were already, for practical purposes, in flight. But when the Prince crossed into Austria at Kufstein he was hopeful, and in a sense he still is. He does not rely any more on a Hitler collapse, however.

Prince Hubertus continued his anti-Hitler campaign outside Germany. He found the same things that Thomas Mann found, when Mann tried to say what would inevitably happen if Hitler were allowed to continue. He wrote constantly, and a lot that he wrote reads now like the prediction of a professional, and accurate, medium. People throughout Europe did almost nothing; gradually the opportunities for doing slipped away.

The Prince talked with Mussolini in an effort to pry him away from Hitler. He went to Spain and although a Catholic, he was with the Republican forces there. He became one of the kingpins of the German underground movement—one of the most affecting passages in his book describes a long distance call from New York to a colleague caught in Austria, unable to talk because storm troopers were in the room at the moment.

Now the Prince is in America—still working. His book will help considerably.

SPECIALIST NEEDED

El Paso, Tex.—It takes more than a linguist to teach the Red Cross home nursing course to Mexican women here, Mrs. Violet Cooper, home nursing instructor, has learned. Mrs. Cooper, in addition to having to speak in Spanish, also found it necessary to break down a number of superstitions that her class had with regard to health and sickness.

Farm horses become more important as less rubber, oil and farm machinery are available. The ordinary farm horse now works only 70 ten-hour days a year, but may easily work twice as much. For suggestions on how to get more work out of farm horses, write for a free copy of Cornell War Emergency Bulletin 43, "The Efficient Use of Horses on New York Farms." Address the request to the Office of Publications, New York State College of Agriculture, Ithaca, N. Y.

In winter brooding, each chick should have one-half foot of floor space. A 10 ft. by 10 ft. pen is large enough for 200 fall chicks.

Washington In Wartime

By Jack Stinnett

Washington — Over at the War Production Board and in a thousand war plants, officials, labor-management committees, personnel directors and foremen are battling against one of production's greatest headaches. Officially, it is referred to as "absenteeism."

Actually, it consists of taking "French leave," playing hookey, or going AWOL from a war job—for reasons other than illness or injury.

Joe (War-Worker) Jones wakes up in the morning. It's the kind of a day when the fish are biting or the ducks are flying. Or maybe it's just the morning after the night before. "To heck with it," says Joe. "I got plenty of dough. I been working hard. I need a day off." He takes it.

* * *

Multiply Joe by several thousand every day and it means approximately 6,000,000 man days lost a month. In the shipbuilding industry alone, absenteeism is costing the war effort two cargo ships a month.

In Butte, Mont., copper mining officials estimated that absenteeism resulted in the lost of 63,000 pounds of copper a day.

Apply those same percentages to practically every war industry and wonder no longer why the W.P.B., labor-management commitees and personnel directors are so concerned.

Remedies there are and they are numerous. Some of them have cut absenteeism in some plants by more than half. In one western mining town, closing the bars on Sunday cut Monday absenteeism more than 60 per cent.

In many plants, there are various forms of personal interview. Workers with sons or brothers in the service call on the absentees at one plant and give them a friendly talking-to. In another plant absentees are greeted with a vari-colored "AWOL time card" which instructs them to report to the personnel director for a conference.

In several factories, absentees are "paid" for the days they missed in "Hitler money," with a note from Der Fuehrer thanking them for their contribution to HIS war effort.

* * *

Contests with bonuses in war bonds for perfect attendance records are common. In some plants, they give little badges.

But the problem still is with war production in a big way. Some of the increase is believed due to the greater number of women and older persons employed, but most of it comes from those big increases in the pay envelope and that perennial inclination of American youth to play hookey once in a while.

Arabs Get $5 Gold Piece for Pilots Returned to Lines

By WES GALLAGHER
(U. S. Correspondent With A. E. F. in Africa)

Allied Headquarters, North Africa, Nov 12 (Delayed) (AP) — American pilots are worth $5 in gold on the hoof to Arabs who lead them to headquarters after they have been forced down.

This is the price a finance officer put on two American pilots forced down near Oran.

The pilots on landing presented to the first Arabs they met a leaflet bearing the American flag and a message from President Roosevelt in Arabic.

This message read:

"To all Arab peoples: Greetings and may peace be upon you.

"The bearer of this letter is a United States soldier and a friend of all Arabs.

"Treat him well, guard him from harm and give him food and drink. Help him to return to the nearest American soldiers and you will be liberally rewarded.

"Peace and mercy. God be with you.

"Franklin Roosevelt."

The Arabs were delighted with the $5 gold pieces they received for each pilot returned to headquarters, although Arabs returning British pilots in the Middle East are given £10 ($40) for each flier.

But the finance officer's conscience hurt him—so he gave each Arab an additional $5 gold piece for returning the American pilots' parachutes.

To stop profiteering, the district of La Ceiba in Honduras limited profits to 20 per cent, but confusion in computing costs has prevented enforcement.

Elizabeth Arden

REDWOOD

for Autumn

To wear with town and country tweeds, browns, beige, all greens and smoky blues . . . The "teens" adore Redwood . . . the woman of fifty finds it vastly becoming.

Harmony Box, 3.50

Lipstick, 1.50
Cream Rouge, 1.25
Nail Polish, .75
Prices plus taxes

DEDRICK'S DRUG STORE
308 WALL ST. KINGSTON, N. Y.

CASH LOANS

on your signature in one trip

We are now offering people in this community a new, quicker, more convenient loan service — ONE TRIP SIGNATURE LOANS. You can now secure $10 to $250 or more by visiting this office *just once.* We make all arrangements by phone (or you may write us the amount you want if you wish). Your signature is all we require in most cases, and we do not conduct credit investigations of friends or relatives. Only you need know — you get the cash *on your own.*

Use this convenient plan whenever you need extra money to pay bills and charge accounts, to meet unexpected expenses.

HOW TO GET A LOAN

Just phone this office and say, "I would like to arrange a one trip signature loan." Tell us the amount you need and when it will be convenient for you to stop in.

Capital FINANCE CORPORATION

F. G. Nehring, Mgr.
39 John St.
2nd Floor. Phone 947

GLASSES are an ALLY!

They help defective vision, speed production. Your headaches, nervous tension and fatigue may be due to eyestrain.

COME IN TODAY FOR AN EXAMINATION BY OUR REGISTERED OPTOMETRIST.

IRVING ADNER
REGISTERED OPTOMETRIST

USE OUR EASY TERMS

JEWELERS OPTICIANS

Edwards

309 WALL ST., NEXT TO SEARS, KINGSTON

Hercules Plant Gets 'T' Flag

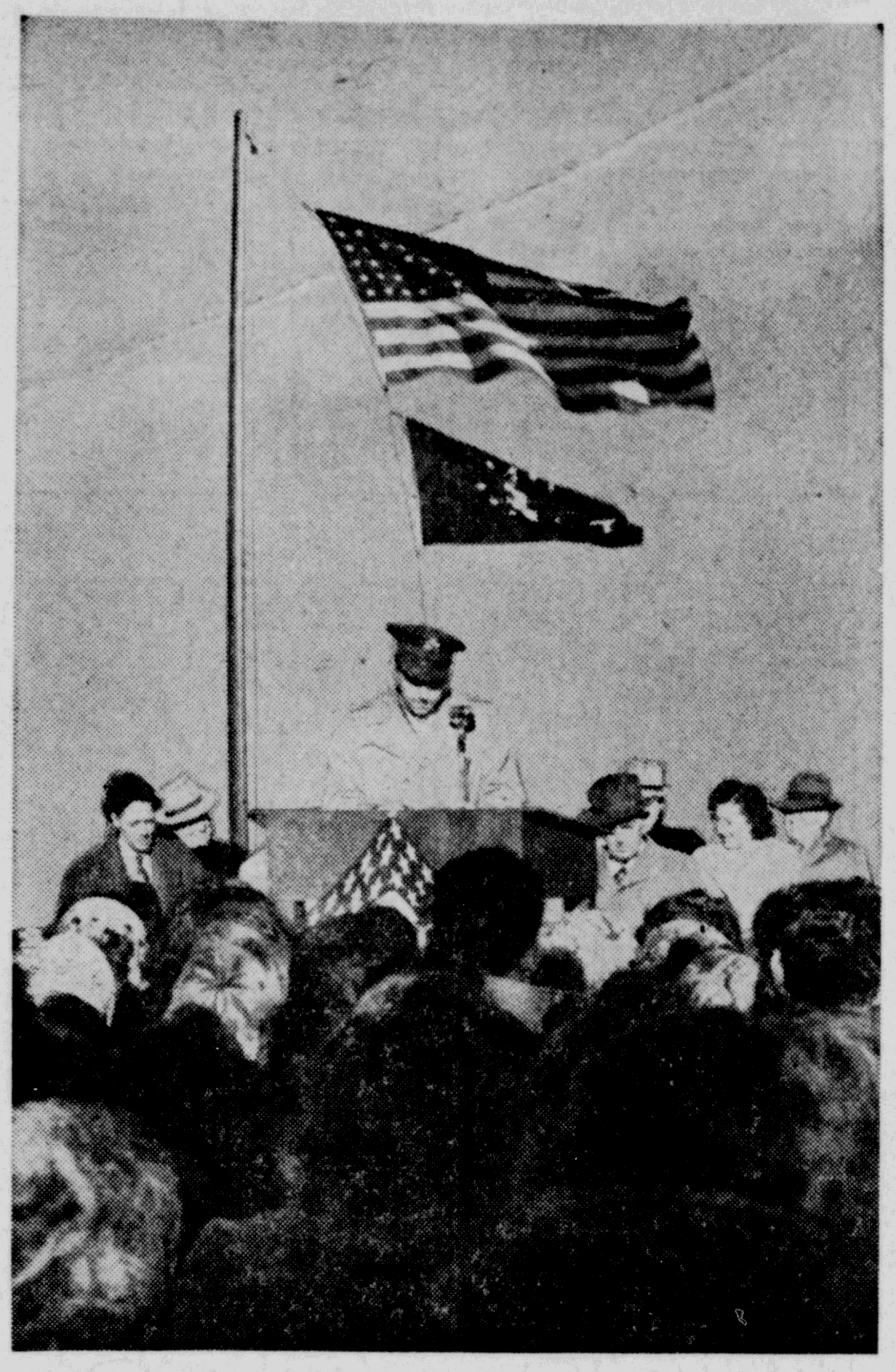

Freeman Photo

The U. S. Treasury "Minute Man T Flag" was presented to the Hercules Powder Co., yesterday in ceremonies at the plant at Port Ewen. This award was made as 90% of the employes had pledged over 10% of their salaries toward the purchase of war bonds. Photo shows Lieutenant Starr, of the Army Ordnance Department of New York, as he praised the effort on the part of the Hercules workers, and ended with "let's go Hercules, praise the Lord and pass the ammunition."

Spanish Policy Becomes Neutral

Franco Is Trying to Keep Spain Out of Trouble, Sources Declare

New York, Nov. 13 (AP)—Spanish foreign policy, hitched to a program of pro-Axis non-belligerency when Adolf Hitler was winning victory after victory, has veered suddenly toward strict neutrality as a result of the startling developments of the past week, advices from reliable European sources said today.

Faced with the sudden rise of Allied power in the Mediterranean, Generalissimo Francisco Franco apparently has experienced an overnight change of heart and is trying desperately to hold his nation to a middle-of-the-road course, declared these sources whose identity cannot be disclosed.

Vichy France and Vichy North Africa—the buffers which heretofore stood between Spain and the armies of the warring powers — have been wiped out of the picture with amazing suddenness.

On the north, the Spaniards now have nothing between them and the Nazis except a thin chain of mountains.

On the south lies Gibraltar and, just beyond, the powerful American and British forces which have seized control of French North Africa.

To complicate the situation, Spain's Balearic Islands off the east coast of the Iberian Peninsula, have suddenly assumed a position of vase strategic importance to the belligerents.

Both Spain and Portugal hold the assurances of the Allies that they have no designs on the Iberian Peninsula, and the expressions of pleasure and satisfaction which these assurances produced in Madrid and Lisbon were very real, it was reported.

Franco knows very well, however, that if Hitler violates Spanish neutrality the United Nations will be released automatically from their pledges.

In this connection, the Lisbon press yesterday published under a Madrid dateline a story saying that the German ambassador to Spain had assured Franco that Hitler would respect Spanish neutrality.

The German embassy in Madrid, however, said in response to inquiries that it knew nothing about such a pledge and the Spanish foreign office authorized a denial of the story yesterday.

While past developments have shown that any promises Hitler might give could scarcely be the source of any comfort, several reasons are cited by European observers why he might not choose to go into Spain:

Franco's cupboard is bare. German invasion forces could not live off the land.

Most observers believe that Hitler does not have sufficient troops and material in western Europe to occupy Spain successfully, but would prefer a neutral Spain guarding his flank.

Should the Germans cross the Pyrenees, it would be an even bet whether they or the Allies would get to southern Spain's vital ports first.

There is small reason to believe that Franco would willingly become a party to occupation of his country by the Nazis.

Two weeks ago, many Spaniards —notably the blue-shirted Falangists — might have welcomed the Germans with open arms, but not now.

Indicative of their change in sentiment is the tone of editorials in the Falange organ, Arriba, whose policy always has been far from neutral. During the last few days even Arriba has had some good words to say about neutrality.

All Spain, it appears, has become an advocate of neutrality.

All Wool Blue Serge Suits 25.50
Walt Ostrander
Head of Wall St., Kingston

Hercules Plant Is Awarded Flag By U. S. Treasury

(Continued from Page One)

ance at Schenectady, represented the Navy.

Both of the service men spoke briefly commending the workers at the plant for their war efforts, and Mr. Smith also spoke in similar strain.

During the exercises the Kingston High School Band played.

With the acceptance of the flag it was hoisted to the top of the flagpole. The ceremonies opened with the invocation by the Rev. Michael Curley of the Church of the Presentation in Port Ewen, while the benediction was pronounced by the Rev. Frank Coutant of Port Ewen.

Among those attending the exercises were: M. R. Budd of the explosives division of the Hercules company; W. R. Stevens, assistant treasurer of the company; Harold Brigham, chairman of the Ulster County War Savings committee; Margaret Lewis, of the War Savings office; Mayor William F. Edelmuth; Chief of Police Charles Phinney; Albert Cashdollar, chairman of the board of supervisors and chairman of the County War Council; James A. Simpson, civilian defense director; John T. Groves, defense director for the town of Esopus and Arthur J. Laidlaw, superintendent of schools.

Edmund P. Rochford, superintendent at the Hercules plant, introduced the various speakers.

Ellenville School Census

Census of the Ellenville school district, District No. 29 of the town of Wawarsing, disclosed that there were in the district 940 children up to 18 years of age. Of this number there are 495 boys and 445 girls.

More About
OIL RATIONING

In spite of all reports to the contrary, Application Blanks for fuel oil rations are NOT available.

Neither the Kingston City Rationing Board nor the County Rationing Board can supply us with blanks for our customers. We have received less than 20% of our required amount. As soon as we receive the necessary blanks, we will forward them with the affidavits at once.

In the meantime we will continue to deliver oil to our customers. Please do not phone us —our office force is already swamped with additional work.

Oil is Ammunition—Use it Wisely.

"Praise the Lord and pass the Ammunition"

Oil Supply Corp.
Kingston, N.Y.

U. S. Army Postal Workers Handle Enormous Task in Christmas Mail

San Francisco, Nov. 13 (AP)—Behind the closely-guarded doors of the army post office serving overseas mail in this area, 262 men and 35 officers are handling a job of amazing proportions to get those coveted letters and Christmas packages promptly to soldiers far from home.

For the first time, the army opened those doors briefly to news writers who came away armed with answers to the most frequent queries flooding U. S. post offices the country over.

Here are a few answers:

No, Christmas mail is not "piled up like cordwood" on the docks at San Francisco, waiting uncertain shipping passage. It flows out in a steady, swift stream aboard ships.

Reporters saw the whole top floor of the big square building used by the army post office filled with parcel post sacks, some 6,000 of them, but Lieut. Col. J. H. Van Meter said that many can be handled in a day, and that no sack will stay long at the post office. On November 8, bags received totaled 8,500.

Yes, even if you couldn't resist sending some sugar cookies in your Christmas package, despite the army's request not to put in food, it has gone forward anyway. If your soldier is in a fast-moving unit, they may be pretty stale before he gets them. But the post office has a special troop location unit which keeps up with army movements as rapidly as possible.

Yes, even if you failed to put all the information requested on your mail, it probably can be supplied here, and the army goes to great pains to do this. Its performance record is high.

Van Voorhis Visits His Parents; Returns

Fred C. Van Voorhis, Jr., of Saugerties, who enlisted last February in the United States Merchant Marine, arrived at a United States port early this week and spent Wednesday with his parents in Saugerties. Since he sailed last February aboard a merchant ship, Mr. Van Voorhis has traveled 35,000 miles and has made a complete trip around the world, visiting numerous ports of call. After spending a short time with his family he returned to his ship. Mr. Van Voorhis is a nephew of County Clerk, Robert A. Snyder, and the son of Fred S. Van Voorhis of Saugerties. Like all men of the Merchant Marine, "Scoop" has little to say of his trip except to state that at times it was "thrilling."

Magakacha Kgatle, a native who died at the age of 120 in Pietersburg, South Africa, is survived by several aged sons and daughters.

Potato rations for all armed forces in New Zealand have been reduced to three ounces a man a day, and all spuds must be cooked in their skins.

Headquarters For Choicest Domestic and Imported Wines and Liquors. Quality and Prices Guaranteed.

WINES	30c pt. up
LIQUORS	$1.35 pt. up
RUMS	$1.35 pt. up
BRANDIES	70c ½ pt. up
ROCK N'RYE	55c ½ pt. up

FENTON'S WINES and LIQUORS
44 No. Front St. We Deliver. Phone 2009.

PENNEY'S
J. C. PENNEY CO., INC.

Clear cluster stripes in smartly draped double breasted Kenley!

Town-Clad
STILL FIRST IN QUALITY— THEY'RE ALL WOOL!
MEN'S SUITS

Penney's takes increasing pride to be able to continue offering ALL WOOL suits these days! And to hold top position in the style picture with the finest models and handsomest patterns in town! NOW — buy Town-Clads*!

24.75

The three-button Dorset in soft, "Dusty Glen" plaid patterns.

*Reg. U. S. Pat. Off.

14 YEARS IN KINGSTON

BIRTHDAY PARTY

WITH SAVINGS YOU'LL REMEMBER ALL YEAR!

AMERICAN VICTORY MUST BE WON IN AMERICAN HOMES

War must be fought and won by nations as a whole. Behind the fighting forces, there must stand, strong and determined, a united home front.

The woman who learns to sew for herself and her family, who studies food problems, who thriftily manages the family income so there will be a surplus to invest in War Bonds, that housewife is fighting the war like any soldier.

She stands guard over the family pay envelope, buying only needfuls, of sound, durable quality.

She turns instinctively to stores she can trust . . . stores that give her full value, stores like Penney's which have always served her well.

Fall's Favorites In Smart Fashions!
WOMEN'S COATS 29.75
- Tailored Types!
- Fur Trimmings!

Crisp winter breezes are just ahead . . . choose your coat NOW from this smart new group! Cleverly cut fleeces with precise detailing . . . carefree plaids with collars of fur . . . some with removable linings! Sizes 12 to 20.

Misses' Winter HATS 1.98

Felt berets, cloches, and sport styles to wear with your suits and tailored things! Novelty styles for dress wear! New colors for fall . . . and clever trimmings!

Boys' Winter Weight OVERCOATS 10.90

Latest styles, made in the newest shades. A real value. Size 10 to 20.

Fashioned For Your Activities This Winter!
MISSES' DRESSES 4.98
- Smartly Cut!
- Cleverly Designed!
- Thriftily Priced!

Select a tailored frock for outdoor sports . . . a casual style for the many "don't dress" occasions . . . a dressy type for after-five frolics! Smooth, soft rayon crepes, alpacas, and novelty spun rayons. Sizes 12 to 20.

Fine Leather HANDBAGS 1.98

Pouch, envelope or top handle! Smart fall colors in leather or fabrics!

In Fall Colors GLOVES 98c

Smart sueded cotton or leather with fabric palms! Clever trimmings!

New Full-Fashioned Rayon Hosiery 79c

New Fall Accessories!
MEN'S SMART HATS 3.98
Genuine fur felts in TODAY'S popular shades! Lower crowns, wider brims!

Get A New Pair Today!
DRESS GLOVES 2.04
Handsome pig grain capeskin. Unlined models. Attractively stitched!

Men's Smart OXFORD 3.79
Long wing tip bal oxford in brown! Heavy fall detail! Good-looking, and extremely comfortable in the bargain!

SLEEPING WEAR FOR THE FAMILY!

Flannelette GOWNS & PAJAMAS 1.34
Grand and warm for winter! Solid pastels or pert prints! Tailored or butcherboy pajamas. Slim-waisted gowns with full skirts. All sizes.

Children's SLEEPERS 69c
Snug and warm for winter! Knitted cotton with double feet! 2 to 8.

Men's Flanelette PAJAMAS 2.00
Crystal - clear stripes, plaid and all-over designs! Draw-string styles in roomy sizes for real comfort!

Flannelette For Warmth!
BOYS' PAJAMAS 1.03
REAL health protection! Coat or slipover styles in new patterns!

Warm Togs For Boys and Girls!

Fresh Cotton DRESSES 1.19
Frocks that are just right for school! Tailored, princess or basque types in striped, checked or flowered cotton! Sizes 3-14.

Children's SNOW SUITS 3.98
Gay, lined gabardine jacket and ski pants! Water-repellent for extra protection! Bright colors. Sizes 7 to 14.

BOYS' COAT SETS 9.90
Smart fleeces or tweeds in coat-and-ski pant sets. Sizes 4 to 9.

Leather Trimmed Boys' JACKETS 4.98
Ribbed melton with cape leather trim, sleeves. NEW pilot style zipper front!

Thrifty SLACKS 2.98
Rugged sports weaves in herringbones, plaids. Hard-finish dress types.
Fingertip Coats 4.98

PENNEY'S
J. C. PENNEY COMPANY, Incorporated

Of 3,415 acres of grassland plowed up in a district of Wales crop failures have resulted in 67 per cent of the area because worms infested the soil.

Guard Your Health

MOTHER GRAY'S SWEET POWDERS

Trade Mark

Over 45 years of reliable service have made this mild, easy-to-take laxative a favorite in many thousands of families. For free sample address Mother Gray Co., Le Roy, N. Y.

New For Fall

COATS • DRESSES • SUITS — JACKETS • SKIRTS

WILLIAM ROSENTHAL

261 FAIR ST. OPP. P. O.

Tucksoon Minn, Princess, Seeks Aid for Korea

By MARGARET KERNODLE
Wide World Features Writer

Washington—Tucksoon Minn is a pale and pretty little princess who has come to Washington to push plans urging the United States to recognize the provisional government of her country, Korea, conquered by the Japanese 30 years ago.

While she talked with me she knitted for her soldiers, who she says are the most poorly clad, badly fed, uncomfortable fighters in the world.

She never saw the flag of Korea fly freely until she attended a Korean Liberty Conference in Washington. Always before she had seen it only in secret.

She has organized the Korean women of this country and Hawaii into the KWWA, or Korean Women's War Auxiliary, because she was so impressed with the progress of the WAACs and the WAVES as well as with the volunteer organizations of American women war workers.

She herself wrote letters calling her countrywomen to assist the soldiers fighting with China by sending them warm clothes and bandages via the Red Cross. Here in Washington the young princess even has husbands of KWWA members winding wool while business meetings go on. She doesn't let herself or anybody around her waste time.

She's thrilled when she makes speeches. She says: "I am thankful to speak out for the 23,000,000 people of Korea, my country which is like a great silent house where the silence at night is broken only by prayers and weeping."

In her soft voice she tells horror stories of the Japanese occupation of her country, which has been under the rule of the people she calls "the island savages" longer than her own lifetime. She speaks as you'd expect a princess to speak—with poise and poignancy.

But with great pride she also tells Korean history, which she insists "is so little known now because the Japanese want the world to forget that we were a highly cultivated and civilized race with 5,000 years of history as a nation."

The Japanese want you to forget, she says, that "a Korean invented movable type, that the first solar observatory in the world was in Korea, that a Korean admiral created the first iron-clad (and sank the Japanese fleet) and that our scholars and poets were among the greatest in the Orient."

This little princess really should be a student herself. She came to this country to study, but this season is a season for war work.

She grew up in a country where she learned to speak Korean at home but was beaten if she spoke anything but Japanese in school. She was taught that "the Japanese race is a mighty one, with the bravest soldiers in the world. That there is no difference between Japanese and Koreans."

"That sort of stuff," she pointed out, "appeals to children. But as we grew up we realized we were treated as a conquered people exactly opposite to what they told us in school.

"They forced us to adopt Japanese names, print only Japanese newspapers; they controlled bank accounts and property, kept the country filled with soldiers, police and spies to black out the civilization of my country."

Princess Minn's great aunt, the last queen of Korea, opposed the Japanese. So she was murdered, her body dismembered and burned in oil. Her uncle, the last king, was poisoned. "Since then it's been a lonely fight." She hasn't heard from her own father for two years.

Frankly she inquires, "Do we ask too much when we ask that your government recognize our government as an independent nation? You must answer. I, who have only lately been a schoolgirl, would not presume to do so. But my life is dedicated to the freedom of the Korean people."

Tribute to Press for Salvage Drive Efforts

Albany, N. Y., Nov. 13—Tribute to the war consciousness and public spiritedness of the press of New York State in the present salvage drive conducted by the Newspapers United Scrap Metal Drive was expressed today by R. Murray Willard, chairman of the New York State Salvage Committee of the New York State War Council.

"The tremendous tonnage of scrap metals collected in New York State during the Newspapers United Metal Drive is recognition of the force of a free press of a free people" Mr. Willard said.

"The press of this state can well be proud of its generous and practical aid in collecting this critically needed salvage material. No other force could have done this task so efficiently and so quickly. It has been a genuine contribution to the war effort. The New York State Salvage Committee of the New York State Council knows it can depend upon the newspapers to continue to arouse the public to a recognition of the vital need of salvage of all kinds until this war for a free world has been won.

"The press gave unstintedly and its only reward has been the knowledge of its contribution to help win this war. Efforts to collect salvage and conserve vital materials must be continuous to be effective. All of us owe a great debt to the press which is making certain the uninterrupted operation of blast furnaces in making steel for tanks, guns and other war equipment so our fighting forces will not be let down by our carelessness and neglect."

New Zealand sheep men have been warned to care for their sheep dogs or there may be a shortage after the war.

All Wool Banker's Grey Slim Suits for tall men **28.50**

Walt Ostrander

Head of Wall St., Kingston

Pastor Discusses Sense of Humor As Safety Valve

The Rev. H. V. Kane Speaks to Kiwanians; Club Elects Officers for 1942-43

We are on the road to death when we begin to lose some of the qualities inherent in human life beyond those that are known as the "five senses," the Rev. H. Victor Kane, pastor of the Albany Avenue Baptist Church, told members of Kiwanis Thursday noon at the Governor Clinton Hotel. Referring to the sophisticated idea that all of life and existence is comprised within the five senses, he said that "life is infinitely more than that."

He discussed briefly three of these other qualities—the sense of the "funniness" of things, or a sense of humor; the sense of the fitness of things and the sense of the faithfulness of things.

As to the sense of humor he observed that they had not always had that in religion. Laughter, he said, is a safety valve and sometimes when things seem dark and hopeless it sometimes is a good thing to get a different perspective and see if there isn't somewhere a viewpoint that will disclose somewhat of a humorous side. Americans, he said, have that sense of humor highly developed and he told a story of the boys fighting in the last ditch at Bataan, waiting for help that never came, drawing cartoons showing how they would look when relief some day arrived.

The sense of a fitness of things with which some men are endowed, stands them in good stead in cases of emergency, when opportunity to ponder over conditions is afforded but little time. These men know almost instinctively whether they are right or wrong.

Because of the faithfulness of things the speaker said he felt that, despite the discouraging condition of the world today, love, brotherhood and right would triumph and that there would emerge a lasting and just peace.

Answering the question of some people, "How could they believe in God when He permits such terrible conditions to exist," the Rev. Mr. Kane found that these things were, on the other hand, a proof that God exists. He intimated that they had been brought on by violation of God's laws—by the selfishness, lack of morality and disregard of truth and righteousness that has prevailed throughout the world.

The speaker read a letter from a member of his congregation who is now in the service in which the hope was expressed that when the world conflict is over there would be a peace in which the victors would not seek for revenge or take attitudes that must inevitably lead to deep hatred and in the end to another war.

Officers Elected

At the short business session which preceded the program the following officers for 1943 were elected unanimously: George B. Matthews, president; Harry S. Ensign, vice president; Jason W. Stockbridge, treasurer; Charles E. Burnett and William T. Hookey, trustees for three years. Later the board of directors met and re-elected R. Frederick Chidsey secretary.

William F. Leehive, on behalf of Kiwanis, presented Daniel J. Bittner a handsome Parker pen and pencil set as a token of esteem and in recognition of over 12 years of faithful service as pianist at their weekly luncheon meetings. Danny leaves Tuesday for Camp Upton and service with the armed forces, taking with him the hearty good wishes of every Kiwanian.

RIFTON

Rifton, Nov. 13—The turkey supper held recently for the benefit of the Methodist Church was a great financial success and the Ladies' Aid wishes to thank all the friends who helped make it so.

Pvt. Howard Eckert of the U. S. Marines recently spent a week-end at his home here before being transferred to Memphis, Tenn.

Pvt. Martin Jordan, Jr., recently spent a week-end here and is now stationed somewhere in Maine. Pvt. Jordan is in the Coast Guard.

Miss Geraldine Doyle of the Bronx was a recent guest of Mrs. Grace Terpening.

Mrs. L. Palkowics and daughter, Mrs. H. Reuner, of Kingston, spent several days last week in New York city.

Mr. and Mrs. Charles Goss spent several days in Delmar visiting Mr. Goss's grandmother. While there they called on Mr. and Mrs. Ed Balfe, Jr., who recently moved from Kingston. Mr. Goss will enter the service soon.

Mrs. Frank Himmelberg recently spent several days at the home of Mrs. Balfe, Sr., before returning to the city for the winter.

Mrs. Koester, with children, Robert and Raynor, spent the week-end at the home of Mrs. Groth.

Miss Hazel Mitchell of Brooklyn recently spent several days here visiting relatives and friends.

Trooper Eric Winkky has been spending several weeks leave at his home in this village.

A cordial invitation is extended to all to attend the Methodist Church next Sunday. Services start at 9:30 a. m.

The Rock School 4-H Club will hold a pinochle party at the schoolhouse on Thursday, November 19. A cordial invitation is extended the public. Refreshments will be served.

What Congress Is Doing Today

(By The Associated Press)

Senate

Considers motion to take up House-approved bill abolishing state poll taxes.

House in recess.

Yesterday

Senate

Passed and sent to White House bill lowering draft age from 20 to 18 years.

Received report of defense investigating committee recommending lengthening of war industry work week to 48 hours.

House

Routine session.

Argentina is burning all immoral books found on sale.

Watch your holiday foods Cook to Perfection in economical

Pyrex Ware

Loaf Pan for delicious cakes, meats, bread ...45¢

Covered Casserole ...50¢
Utility Dish ...50¢
"Flavor Saver" Pie Plate, 10" ...45¢
4 oz. Custard Cups ...5¢ ea.
3-Pc. Mixing Bowl Set ...95¢

Hawkeye **Hampers**

Finest loom woven fibre sides

Genuine DuPont Pearl Pyralin Lids. White with peach, blue and black.

... $4.25 to $7.95

A few left... **Metal Medicine Cabinets** Recess type ... $6.55 and up

Celanese "Hollywood" **Shower Curtains**

Treated with Aridex ... $3.49

Rubber Bath Mats, all colors ... $1.98

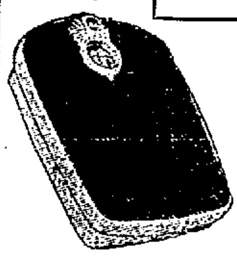

A thoroughly good bath scale... **Borg Personal Scale**

Lifetime guarantee! Magnificent Dial! ..$4.95

Herzog's

THIS IS YOUR SCRAP!

— and your metal scrap is needed to win it!

★ TOMORROW In Wards 4 and 5 Scrap Will Be Collected ★

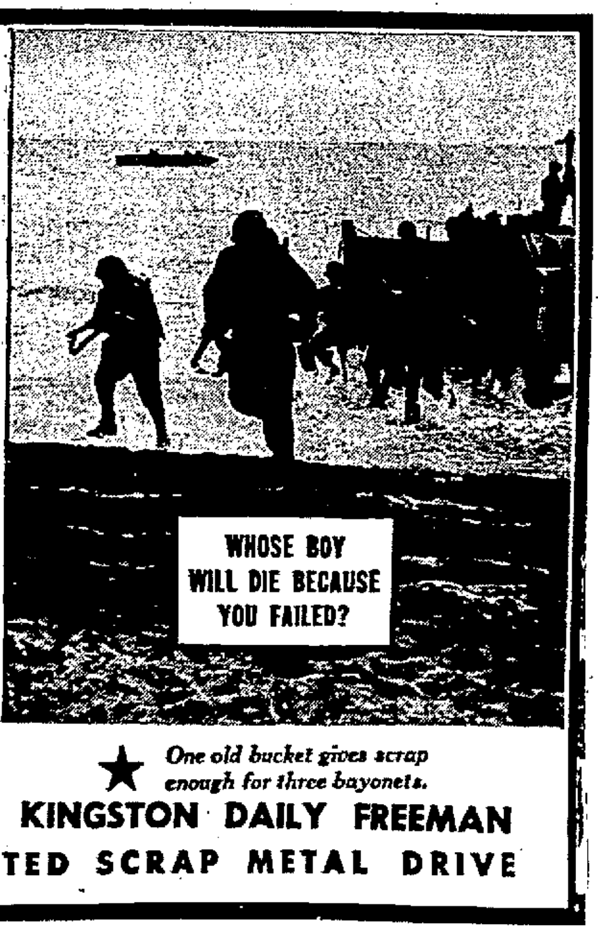

★ *One old bucket gives scrap enough for three bayonets.*

KINGSTON DAILY FREEMAN

NEWSPAPERS' UNITED SCRAP METAL DRIVE

MAYFAIR HOSIERY SALE!

EXQUISITELY SHEER RAYON HOSE FOR DRESS, AND SERVICEABLE WEAVES FOR BUSINESS OR SPORTSWEAR

PURCHASE A FEW PAIRS FOR YOURSELF AND GIVE A BOX TO SOMEONE EXTRA SPECIAL ON YOUR CHRISTMAS LIST

CEILING PRICE . . $1.00

Special **84¢** PER PAIR

SATURDAY ONLY

RAYONS

COLORS: Townmist, Glamour, Turftan, Allure

Sizes 8½ to 10½

THE MAYFAIR

316 WALL STREET, KINGSTON, N.Y.

right on the job volunteers

For Your Comfort at Work . . . and Your Walking Pleasure.

OXFORDS *in many styles*

Women's Brown and Black Oxfords
Moccasin Vamp, Military Heel, All Leather .... Price $5.00

Women's RAYON HOSIERY Full Fashioned **89¢**

Women's Brown and White, Also Brown **Saddle Oxfords**
Red Rubber Soles. Priced $4 & $4.50

Women's Black and Brown Oxfords
Perforated Vamp, Military Heel .... Price $4.00

Misses' Tan Calf **Oxfords**
Tread Strate construction, genuine sharkskin tip. Built for service. Price $4.50

Sole Agency for **Air Step and Naturalizer Shoes** FOR WOMEN

Roblee Shoes for Men. Buster Brown for Boys and Girls.

BROWN BILT SHOES **ROWE'S** BUSTER BROWN SHOES

34 JOHN ST. KINGSTON, N.Y.

Do Your Xmas Shopping Early. We have a complete line of Holiday Slippers at very low prices, quality considered. We shall be glad to show you.

Sun Shines Brighter For Smaller Schools

By NORMAN BRADLEY
Wide World Features

Chattanooga, Tenn. — Smaller colleges maintaining wartime football programs may not be on top of the world this year, but they probably are finding more silver linings in the gridiron clouds than are their larger competitors.

"Of course, we're hard hit just like the big schools, but it could be a lot worse," is the attitude of Coach A. C. "Scrappy" Moore of the University of Chattanooga, which with an enrollment of 535 might be considered typical of its class.

"Take the small college situation as a whole," said Scrappy, a great Georgia quarterback in the mid-'20s. "We're benefiting from wartime conditions in some ways that won't affect the big schools.

"The dropping of football by many smaller schools will tend to concentrate little-college football talent on fewer teams, which ought to make our play comparatively better.

"For instance, we have five transfers from colleges which no longer play football, who are really doing us some good, and the rule allowing us to play them without a year's wait lets us use 'em when we need 'em. Freshmen players have helped, too."

Then there's the attendance angle. Chattanooga's games are attracting fans who, except for travel restrictions, probably would have gone to big-time games in nearby cities.

Travel inconveniences aren't hitting the smaller schools as hard as the big-time boys simply because they don't go as often, or as far.

Schedule changes did present a problem to Scrappy. After Chattanooga's '42 slate was drawn up, seven of nine foes dropped football. But, Scrappy wound up with an 11-game schedule, "really more than we wanted."

"Enlistments really hit us. Where a big school would have fair replacements, we have to worry along with fewer boys and less strength," he said.

"Our play isn't as smooth as it would have been ordinarily—and we are using only a fraction of the usual number of plays, simply because we have freshmen and transfers who weren't here for spring practice.

LOCAL BUS BULLETIN

Kingston bus terminal located as follows:
Trailways Bus Depot, 495 Broadway, opposite Central P. O.
Uptown Bus Terminal, Crown St.; Central Bus Terminal, opposite West Shore Railroad Station; Downtown Bus Terminal at Johnston's Drug Store, 34 East Strand.

White Star Line
Kingston to Rosendale

Leaves Kingston, Crown St. Terminal (Uptown) daily except Sundays: 12 noon, 3:40 p. m., 5:40 p. m. Daily: 2:20 p. m., 5 p. m.

Leaves Central Terminal daily except Sundays: 8 a. m.; 12:15 p. m., 3:30 p. m., 5:50 p. m. Daily: 2:30 p. m., 5:10 p. m. Sunday only: 11:10 a. m.

Leaves Tillson daily except Sundays: 7:10 a. m.; 3:25 p. m., 4:45 p. m. Daily: 10:30 a. m.; 1 p. m. Sunday only 4 p. m.

Leaves Rosendale daily except Sundays: 7:20 a. m.; 3:35 p. m., 5 p. m. Daily: 10:45 a. m.; 1:15 p. m. Sunday only: 4:15 p. m.

Busses make connections with trains. Busses do not run uptown on Sundays.

Mountain View Coach Lines, Inc.

Leaves Kingston for Poughkeepsie Newburgh and New York City daily: 8:40 a. m., 11:25 a. m.; 3:25 p. m., 5:25 p. m. Daily except Sundays and holidays: 1:25 p. m., (7:40 p. m. to Newburgh only). Sundays and holidays: 9:20 p. m. to Poughkeepsie only.

Leaves Kingston for Saugerties, Catskill and Albany daily: 10:10 a. m.; 12:22 p. m., 4:10 p. m., 6:30 p. m. (8:20 p. m. runs only to Coxsackie and on Sundays and holidays runs only to Saugerties). Daily except Sundays and holidays: 7:50 a. m.; 2:12 p. m. (5:15 p. m. to Saugerties only). Saturdays only: 9:45 p. m. runs only to Saugerties.

FOR INFORMATION CALL
Trailways Bus Depot......744 or 745
Crown Street Bus Terminal 713

ADIRONDACK TRANSIT LINES, INC.

Busses Leave Trailways Bus Depot for New York City	Daily A.M.	Daily P.M.	Mon. Only A.M.	Fri. Sat. P.M.	Fri. Only P.M.	Sun. Only P.M.
	3:15	2:30	5:15	1:00	4:00	9:30
	7:15	....	....	....	....	....
	9:00	5:15	....	....	....	....
	11:35	7:30	....	....	....	....

Busses Leave New York Trailways Bus Depot, 241 W. 42nd St., Bet. 7th and 8th Aves.	Daily A.M.	Daily P.M.	Fri-Sat P.M.	Sun Only P.M.
	8:00	2:00	4:30	10:00
	9:00	5:45	....	....
	11:30	7:30	....	....
	....	12:00 M.	....	....

ELLENVILLE TO KINGSTON

Leaves	Week Days A.M.	A.M.	A.M.	P.M.	Sun. Only A.M.	P.M.
Ellenville	*6:40	7:05	10:10	1:45	10:10	3:45
Napanoch	....	7:10	10:15	1:50	10:15	3:50
Wawarsing	....	7:15	10:20	1:55	10:20	3:55
Kerhonkson	....	7:20	10:25	2:00	10:25	4:00
Pataukunk Rd.	....	7:25	10:30	2:05	10:30	4:05
Millhook Rd.	....	7:30	10:35	2:10	10:35	4:10
Accord	....	7:35	10:40	2:15	10:40	4:15
Kyserike Rd.	....	7:40	10:45	2:20	10:45	4:20
Kripplebush Rd.	....	7:42	10:47	2:22	10:47	4:22
Kripplebush	7:10	7:45	....	....	....	....
Midway	7:15	7:50	10:50	2:25	10:50	4:25
Stone Ridge	7:20	7:55	10:55	2:30	10:55	4:30
Marbletown	7:25	8:00	11:00	2:35	11:00	4:35
Old Hurley	7:35	8:10	11:10	2:45	11:10	4:45
Kingston Crown St. Term.	7:40	8:15	11:15	2:50	11:15	4:50
Kingston Central Term.	7:45	8:20	11:20	2:55	11:20	4:55

*Runs on School Days only.
Leaves Kingston for Kripplebush 5:30 p. m., except Saturday, 3:45 p. m.

KINGSTON TO ELLENVILLE

Leaves	Week Days A.M.	P.M.	P.M.	P.M.	Sun. Only A.M.	P.M.
Kingston Central Terminal	*8:30	12:15	3:30	5:15	11:15	3:50
Kingston Crown St. Term.	8:45	12:20	3:45	5:30	11:20	4:00
Old Hurley	8:50	12:25	3:50	5:35	11:25	4:05
Marbletown	9:00	12:35	4:00	5:45	11:35	4:15
Stone Ridge	9:05	12:40	4:05	5:50	11:40	4:20
Midway	9:10	12:45	4:10	5:55	11:45	4:25
Kripplebush Rd.	9:12	12:47	4:12	5:57	11:47	4:27
Kripplebush	....	....	4:15	6:00	....	....
Kyserike Rd.	9:15	12:50	4:20	6:05	11:50	4:30
Accord	9:20	12:55	4:25	6:10	11:55	4:35
Millhook Rd.	9:25	1:00	4:30	6:15	12:00	4:40
Pataukunk Rd.	9:30	1:05	4:35	6:20	12:05	4:45
Kerhonkson	9:35	1:10	4:40	6:25	12:10	4:50
Wawarsing	9:40	1:15	4:45	6:30	12:15	4:55
Napanoch	9:45	1:20	4:50	6:35	12:20	5:00
Ellenville	9:50	1:25	4:55	6:40	12:25	5:05

*Runs on School Days only.
Connections at Kingston for Catskill, Albany, Poughkeepsie, Pine Hill, Margaretville, Woodstock, New Paltz, Rosendale; Trains north and south, Short Line, Greyhound, Hudson River Day Line.
Connections at Ellenville for Wurtsboro, Middletown, Monticello, Fallsburg, Loch Sheldrake, White Lake, Swan Lake and Liberty.

HIGH FALLS TO KINGSTON

Leaves	Week Days A.M.	A.M.	P.M.	P.M.	Sat. P.M.	Sun. A.M.
High Falls	7:45	10:45	1:40	*4:30	6:45	9:15
Stone Ridge	7:50	10:50	1:45	4:35	6:50	9:20
Marbletown	7:55	10:55	1:50	4:40	6:55	9:25
Old Hurley	8:05	11:05	2:00	4:50	7:05	9:35
Kingston Crown St. Term.	8:15	11:15	2:10	5:00	7:15	9:45
Kingston Central Term.	8:20	11:20	2:15	....	....	9:50

*Runs on School Days only.

KINGSTON TO HIGH FALLS

Leaves	Week Days A.M.	P.M.	P.M.	P.M.	Sat. A.M.	Sun. P.M.
Kingston Central Term.	*9:45	12:15	3:30	5:15	.....	5:15
Kingston Crown St. Term.	10:00	12:20	3:45	5:30	10:00	5:30
Old Hurley	10:10	12:25	3:55	5:35	10:10	5:40
Marbletown	10:20	12:35	4:05	5:45	10:20	5:50
Stone Ridge	10:25	12:40	4:10	5:50	10:25	5:55
High Falls	10:30	12:45	4:15	5:55	10:30	6:00

*Runs on School Days only.

NEW PALTZ TO KINGSTON (Arrow Bus Line)

Leaves	Ex Sun A.M.	Ex Sun A.M.	Sun only A.M.	Ex Sun A.M.	Ex Sun A.M.	Sat & Sun P.M.	School Days only	Ex Sun P.M.	Sun only P.M.	Sat only P.M.
New Paltz	6:05	7:00	8:05	8:55	12:10	1:10	3:25	4:25	5:10	6:10

Leaves Kingston	Ex Sun A.M.	Daily A.M.	Ex Sun P.M.	Daily P.M.	Ex Sun P.M.	Daily P.M.	Sat Only P.M.
Crown St. Terminal...	7:00	10:00	12:05	3:00	5:00	6:00	10:00

Busses Do Not Leave Central Terminal on Sunday
Special Trips—Sat. Night Lv. New Paltz 6:10 P. M.
Lv. Kingston Crown Street Terminal (uptown) 10 P. M.—to New Paltz
Sunday schedule on Holidays.

NEW PALTZ-POUGHKEEPSIE LINE

Leave	Ex Sun A.M.	Daily A.M.	Daily A.M.	Daily P.M.	Daily P.M.	Ex Sun P.M.	Ex Sun P.M.	Sun Only P.M.	Sat Only P.M.	Sun Only P.M.
New Paltz	6:45	*8:20	11:10	1:15	*3:20	4:45	6:00	*6:45	7:00	8:15

Leave	Ex Sun P.M.	Daily A.M.	Daily P.M.	Daily P.M.	Daily P.M.	Ex Sun P.M.	Ex Sun P.M.	Sun Only P.M.	Sun Only P.M.	Sat Only P.M.
Po'keepsie	7:15	*9:15	*12:10	*2:30	*4:15	5:20	*6:30	*7:45	*8:45	*9:30

*Trains
Sunday schedule on holidays.
For information call New Paltz 3221—Poughkeepsie 440—Kingston 713.

PINE HILL-KINGSTON BUS CORP.

Lv. Kingston—	*Daily Ex Sun A.M.	Daily P.M.	Daily Ex Sun P.M.	Daily Ex Sat and Sun P.M.	Sat and Sun Only P.M.	Fri and Sat Only P.M.
Central Terminal	*6:45	*12:35	3:30	3:35	3:50	5:20
Uptown Terminal	6:50	12:45	3:35	3:45	4:00	5:30
Shokan	7:22	1:17	....	4:17	4:32	6:02
Phoenicia	7:40	1:40	....	4:45	4:55	6:25
Shandaken	7:55	1:55	....	4:55	5:05	6:35
Big Indian	8:00	2:00	....	5:00	5:10	6:40
Pine Hill	8:10	2:10	....	5:05	5:15	6:45

*Trips marked like this connect with Oneonta at Margaretville and bus for Delhi.
Bus leaving Kingston at 3:30 p. m. runs west side of Reservoir.
Bus leaving Kingston at 12:35 p. m. and 3:50 p. m. Sundays will run west side with through passengers.

Leave—	Daily Ex Sat and Sun A.M.	Sat Only A.M.	Daily *A.M.	Daily *P.M.	Sun Only P.M.
Margaretville	6:45	7:45	9:15	3:00	5:00
Pine Hill	7:10	8:10	9:45	3:25	5:25
Shandaken	7:20	8:20	9:55	3:35	5:35
Phoenicia	7:30	8:30	10:10	3:50	5:50
Shokan	7:50	8:50	10:35	4:15	6:15

WOODSTOCK-KINGSTON BUS CORP.

Lv. Kingston—	Daily Ex Sun A.M.	Sun Only A.M.	Daily P.M.	Daily Ex Sun P.M.	Daily P.M.
Central Terminal	8:30	11:05	12:35	2:50	5:20
Uptown Terminal	8:35	11:10	12:45	3:25	5:25

Busses make connections with trains and busses to and from New York City at Kingston.
Busses will meet West Shore train arriving at Kingston 3:44 p. m. Saturdays only
All trips will run to Willow with through passengers.

Leave—	Daily Ex Sun A.M.	Sun Only A.M.	Daily Ex Sun A.M.	Daily Ex Sun P.M.	Daily P.M.	Sun Only P.M.
Willow	7:25	....	.....	....	....	4:00
Bearsville	7:40	9:20	10:50	1:50	4:15	4:15
Woodstock	7:45	9:30	11:00	2:00	4:25	4:25
West Hurley	7:55	9:40	11:10	2:05	4:35	4:35

Crossword Puzzle

ACROSS
1. Transgression
4. Swamp
9. Undermine
12. Genus of the blue grass
13. Nimble
14. Rubber tree
15. Acknowledge
16. Prickly pear
17. Study
18. Attractive
20. Steeples
22. Silkworm
23. Brave man
24. Accessory of a coal mine
28. Soldering flux
31. Score at baseball
32. Flower
34. Roman tyrant
35. Conjunction
36. Pertaining to a sea fighting force
38. About
39. Narrow raised ridge
42. Design of scattered objects
43. Individual
44. Rebuffs
46. Takes away
48. Corded fabrics
50. Poem
51. Severe trial
53. Tangles
56. Fish eggs
57. Lasso
59. Not bright
60. Roman household god
61. Stitched
62. Small fish
63. Type measures
64. Day's march
65. Female deer

DOWN
1. Place of contrasting color
2. State of the Union
3. Kind of cloth
4. Dressmaker's model
5. Excited
6. Tear
7. Cut at random
8. Assistant
9. Cane sugar
10. Medicinal plant
11. Writes
19. Masculine name
21. Metal
24. Foreheads
25. Of the country
26. Epochs
27. Large stream
29. Aromatic principle of violet root
30. Roman date
33. Identical
37. Fruit drink
40. Places for keeping provisions
41. Fencing sword
43. Worked too hard
45. Thinly scattered
47. Room in a harem
49. Fine driving icy particles
51. Wreath bearing a knight's crest
52. Horse of a certain color
53. Stair
54. Seaside resort near Venice
55. Pintail duck
58. The milkfish

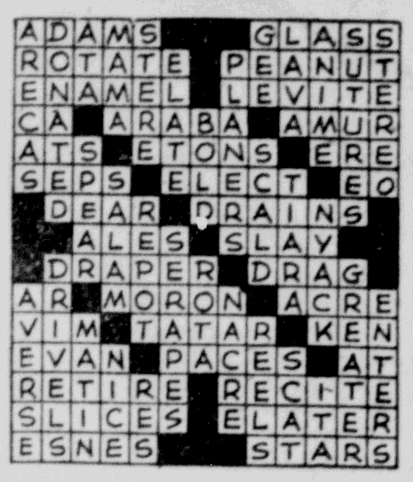

Solution Of Yesterday's Puzzle

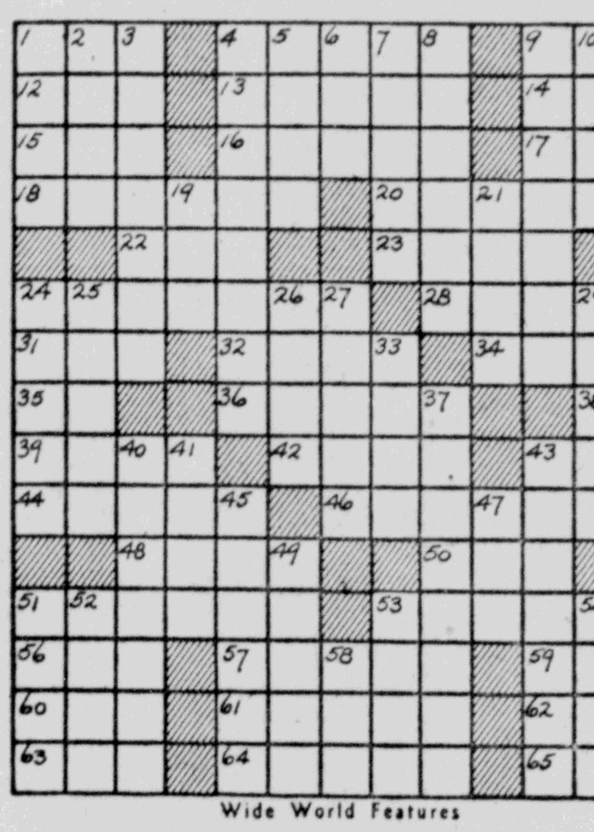

Wide World Features

OFFICE CAT
By Junius

FRIDAY THE 13TH UNLUCKY? HERE'S PROOF THAT IT ISN'T!

So frightened are the American people at the specter of the figure "13" that one of the largest hotel systems in America found it necessary to abolish room 13. And yet the proof is strong that this hated numeral is one of the luckiest in all the arithmetic of life.

Take, for example, the Great Seal of the United States—13 stands out all over it—13 stars, 13 stripes, 13 arrows, 13 olives, 13 letters in the motto, "E Pluribus Unum."

That seal was, in the main, designed by Thomas Jefferson, who was born on April 13, and who so liked the number that he commonly signed "Thom. Jefferson" so as to limit his name to the lucky figure. In fact, Jefferson seemed to have been rather "daft" about 13. He even wanted to put about the edge of the great seal 13 shields united with 13 links; earlier he had suggested as a symbol for the Confederacy a harp with 13 strings.

Not only the seal but the first official flag of the new Republic boosted the "unlucky" numeral. That banner contained 13 stars, was approved June 13, 1777, and flew from the Capitol dome at Washington for the first time on Jefferson's birthday, April 13, 1818. The song that glorifies that flag, "The Star Spangled Banner" was composed September 13, 1814.

The superstitious might well take note of the fact that American history is liberally adorned—and blessed—with this magical 13. Andrew Johnson, Andrew Jackson, Zachary Taylor, James Buchanan and Ulysses S. Grant, all occupants of the presidential chair, each had 13 letters in his name, while Washington, in order to conform to the standard of good luck, reduced his first name to Geo.

Columbus first sighted the islands of our coast on Friday, and he left Europe on Friday; left the West Indies for the return trip to Spain on Friday; arrived at Palos Friday, March 13th; returned to land for the first time on the actual American continent, Friday, November 22, 1493; discovered Cuba Friday, June 13, 1494, and South America Friday, August 3rd.

So might the lucky history of 13 run on indefinitely. Throw fear to the winds. Friday, the 13th, might be your lucky day.

Wife—Did you see those men staring at that beautiful girl as she boarded the train?
Husband—What men?

Magician (sawing woman in half)—Now, ladies and gentlemen, after the young lady is severed, her brains will be given to a medical college and the rest will be thrown to the dogs.
Voice (from balcony) — Woof, woof, woof!

Read it or not—
Andrew Johnson was elected to the United States Senate from Tennessee after he had served as president of the United States.

Romantic Suitor—I would lay the world at your feet.
Gladys—I wouldn't care for it, in its present mussed up condition.

The Spirit of 1942

I am only one,
But I am one;
I can't do everything,
But I can do something;
And what I can do,
And what I should do,
By the grace of God I will do.

Handsome Young Boss (to pretty stenographer)—Got anything doing for Sunday evening, Miss Brown?
Stenographer (hopefully)—No, not a thing!
Handsome Young Boss — Then try to be at the office earlier Monday morning, please!

Amos—Jones never completed his education, did he?
Jake—No, he lived and died a bachelor.

Flashes of Life Sketched in Brief

(By The Associated Press)

Superstitious Age

Indianapolis—Nancy Linkhart is having a birthday today, Friday the 13th, and has invited 13 guests, one for each letter of her name.
Guess how old she will be?

Playing 'Possum

Kansas City—The outdoors garbage can at the A. E. Mosier home is one of those sunken affairs with a heavy iron lid.
That's why the Mosier maid was surprised to find a live opossum, weighing 10 pounds, parked there.
Mosier doesn't know how it got in. The opossum didn't explain.

Talking Point

Yakima, Wash.—D. F. Morgan's home was burglarized during his two weeks absence.
There is one clue: His telephone bill shows someone put in a long distance call while he was away.

Shirt Search

Tucson, Ariz.—Tucson police are hunting for a shirt that fell from an Army plane somewhere between Phoenix and Tucson.
The Army officer who requested the search explained it wasn't just the missing shirt that had him worried. Inside it were a commercial pilot's license, a mechanic's license, identification cards, passes, official papers—and a wallet containing $35.

Worry, Worry

Seattle, Wash.—Mrs. Anna Roosevelt Boettiger, associate editor of the Post-Intelligencer, has been fretting about her mother. For Eleanor Roosevelt is in England and has been in several danger zones.
Then Mrs. Boettiger received a letter from mother, she reported in her weekly women's page. Mrs. Roosevelt said she had enjoyed visiting with her son, Elliott, "but I can't help worrying about every one of you at home."

Honor Guards

U. S. Marines usually form honor guards when famous visitors come to the United States from foreign countries.

All-American Joins

Ernie Nevers, former all-American football star, has been commissioned a captain in the U. S. Marine Corps.

On Every Cruise

History reveals that U. S. Marines were on all cruises made by the daring and famous John Paul Jones.

First Naval Action

U. S. Marines took prominent part in the first naval action of the War of 1812.

DONALD DUCK — COMMANDO TACTICS! — Reg. U. S. Patent Office — By WALT DISNEY

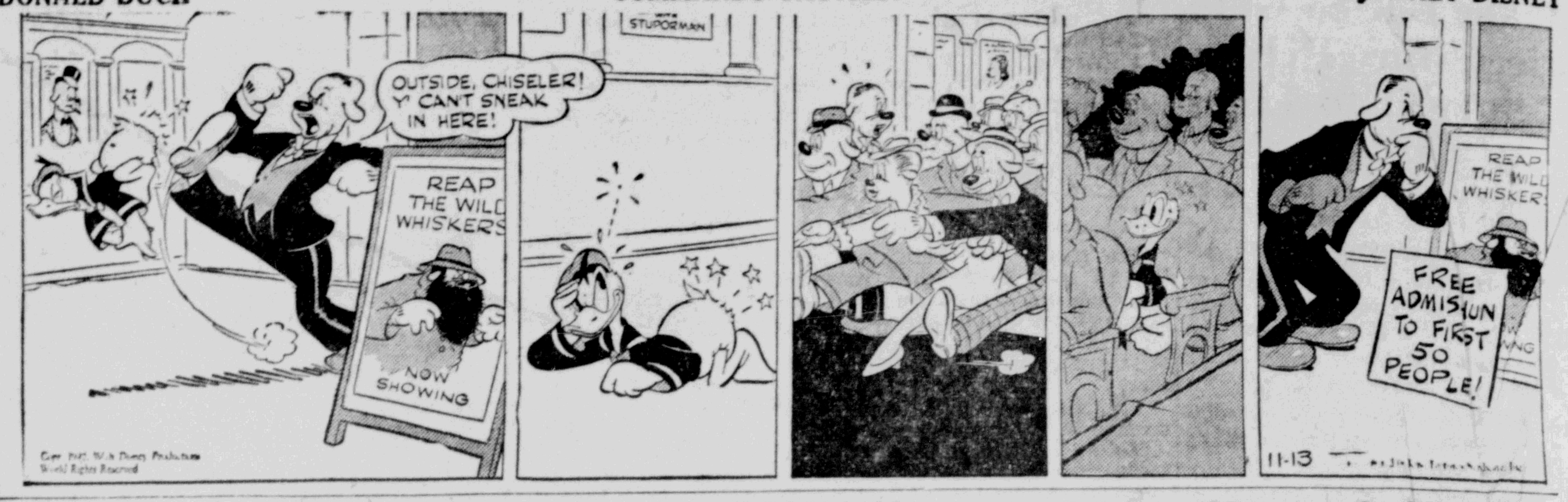

BLONDIE — CURTAIN CALL! — Reg. U. S. Patent Office — By CHIC YOUNG

THIMBLE THEATRE — "HOLD YOUR HAT, KINGY!" — Reg. U. S. Patent Office — STARRING POPEYE

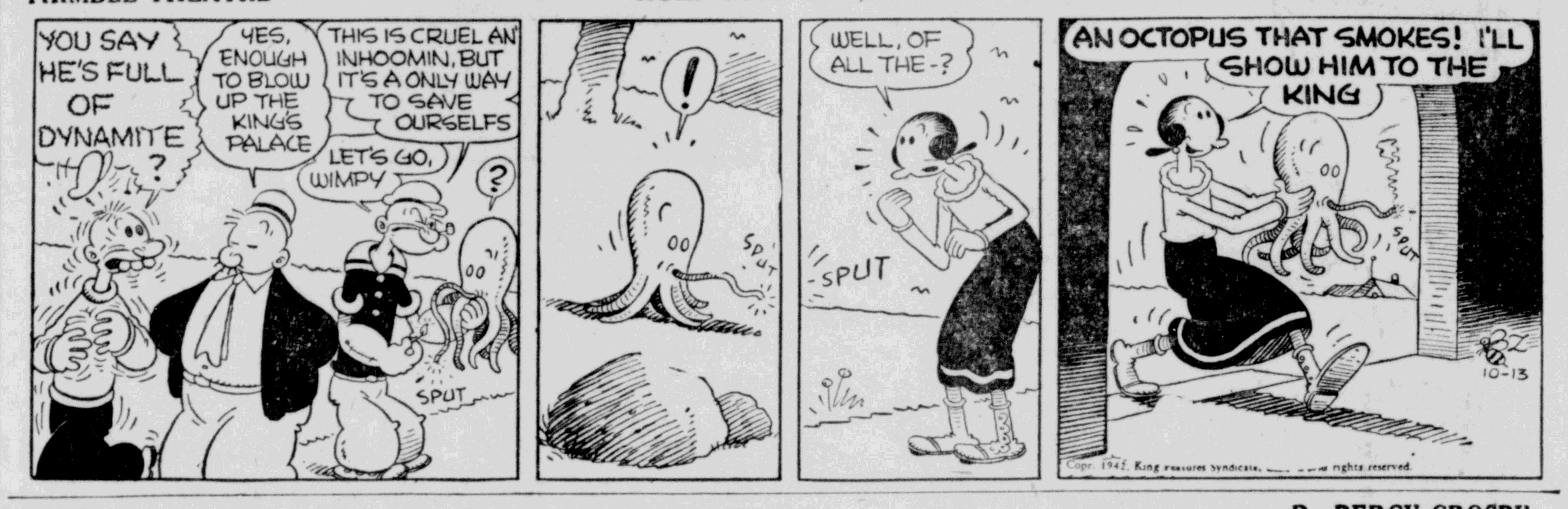

SKIPPY — By PERCY CROSBY

HENRY — Reg. U. S. Patent Office — By CARL ANDERSON

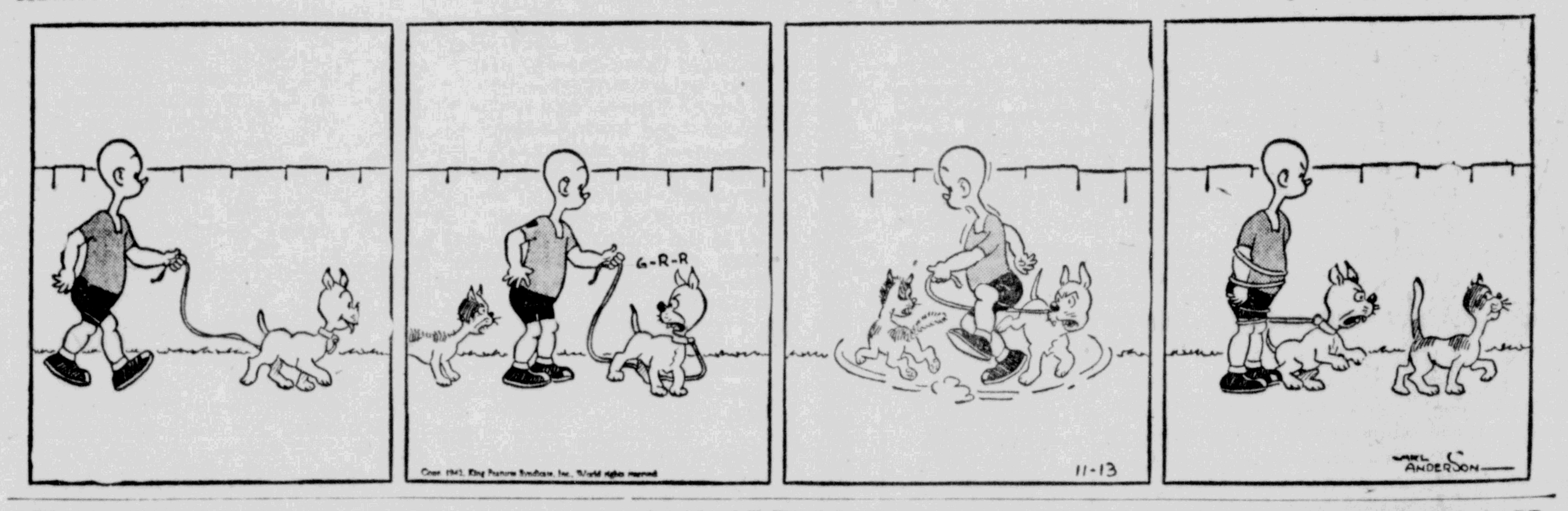

LI'L ABNER — LADY OF THE LAKE — By AL CAPP

THEY'LL DO IT EVERY TIME — Reg. U. S. Patent Office — By JIMMY HATLO

GRIN AND BEAR IT. — By LICHTY

"Where in the world did you ever learn to make a bed, mother—why, the WAACS would never stand for such sloppiness!"

U. S. Employment Service to Assist Hiring of Aliens

War contractors who wish to hire aliens, and aliens who have been promised employment by such contractors, will now be assisted by the local offices of the United States Employment Service in obtaining the necessary consent of the War or Navy Department, it has been announced by Richard C. Brockway, director for New York State of the Employment Service. A questionnaire has been prepared by the Employment Service in cooperation with the War Department, which will simplify the hiring of aliens by employers.

This questionnaire was designed especially for use by aliens who have been offered employment by war manufacturers who are working under secret, confidential and restricted government contracts, or who are producing aircraft, aircraft parts, or aeronautical accessories.

The forms are not intended to grant final consent for employment of aliens but will supply the necessary information which employers can then present to the War or Navy Department for action by proper authorities, explained Mr. Brockway.

The Employment Service has adopted this procedure to increase the chances for employment for aliens, who are without birth certificates, or who have found it difficult to be considered for employment because of the complications involved in clearing up their alien status. Nearly all war contractors can hire aliens, Mr. Brockway stressed—the only restriction being that the holders of certain types of contracts must secure the approval of the government officer granting the contract. The forms furnished by the United States Employment Service pave the way for that approval.

To secure one of the forms, a worker must bring a letter from a firm who wishes to hire him to the local office of the United States Employment Service. In this letter the employer must state his intention of hiring the particular alien. An interviewer at the Employment Office then partially fills in the questionnaire, forwarding it to the employer, who completes and signs it, then submits it to the War Department.

The Employment Service can not issue these forms to aliens who have no promise of employment. But will forward a supply of them to any firm which prefers to compile all the information itself without the assistance of the Employment Service. A firm need not secure its workers through the United States Employment Service in order to receive forms.

Firms in New York State which contemplate engaging any number of aliens are offered the cooperation of the Employment Service to speed up the hiring of such workers, state Mr. Brockway.

LAKE KATRINE

Lake Katrine, Nov. 13 — The regular monthly meeting of the Lake Katrine Home Bureau met at the home of Mrs. Graham Parish on November 5. Meeting started at 10:30 o'clock. Mrs. Auley C. Roosa, demonstrated the care and use of utensils and equipment. A covered dish luncheon was served at noon. After lunch, Mrs. Harry Sutton of Modena Home Bureau, who was guest for the afternoon, directed the family life discussion. Her topic was "Family Life in War Time." After this, a business meeting was held, conducted by Mrs. Milnor Travis, chairman. Reports were made out by the various project leaders. It was decided to secure books from the state traveling library. The next meeting of December 3 will be held at the home of Mrs. Auley Roosa. The lesson will be on how to make pressing pads.

Viewing the damage caused by earthquakes during the summer, architects of New Zealand are urging the elimination of heavy ornamental work at the top of buildings, which they say causes the structures to topple easily.

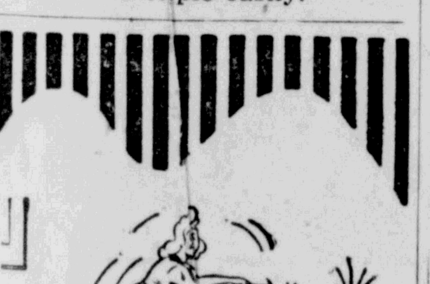

"IT CAN'T HAPPEN HERE"

isn't true of home accidents. More people are injured at home than anywhere else. "The little woman" needs Accident Insurance. Ask about our Housewife's Policy.

Pardee's INSURANCE AGENCY
KINGSTON, N.Y.
TELEPHONE 25
FIRST NATIONAL BANK BUILDING

Representing The Ætna Casualty and Surety Company of Hartford, Conn.

Polish Black Book Lists Nazi Crimes

Made Up From Official and Other Sources.

NEW YORK.—A detailed account of German atrocities in Poland, with documentary evidence in the form of official papers, pictures, maps and eyewitness stories, makes up "The Black Book of Poland," publication of which was announced by the Polish Information center here.

The volume, of 615 pages, published by G. P. Putnam's Sons, is a Polish indictment of Nazi brutality and describes "events that have no counterpart in history," Polish officials said in announcing the book. They said it was intended merely "to inform public opinion" in this country and that any proceeds from the sale of the book would be used for Polish relief.

Commenting on the German atrocities in Poland, Count Victor Podowski, Polish minister to Canada, said that most of the documents contained in the book were slipped out of Poland on microfilm, while some of the pictures were found on the bodies of Nazi fliers brought down over Britain.

"The Poles had a taste of German cruelty in 1915, 1916 and 1917, but that was only kindergarten experience compared to the work of the so-called 'New Order.' This book points out that the Germans are driven by the belief in which they have been educated that they are a master race.

"The atrocities now—three years after the war in Poland—are more frightful than anything that happened during the rage of battle. I, myself, saw German pilots throw out poisoned candy over Poland. I saw them unload their bombs on their way back on children tending geese."

Whoa, He Says, and Mule Stops in His Throat

AN EASTERN PORT.—An army nurse told how Japanese dive bombers failed to dampen Yankee humor in the darkest hours of the battle of the Philippines.

Remarking on the scarcity of food in the last days of Corregidor, Second Lieut. Ruth Marie Straub, who returned recently with nine other army nurses, said:

"We all ate mule meat and we were all glad to get it. One night when a soldier was eating dinner, his buddy hollered, 'whoa,' and the meat stopped in his throat."

Here's Fish Story That Should End Fish Stories

NORTH NORWAY, MAINE.—Cecil Heath and John McDonald of Gorham went on a fishing trip with Heath's father, Howard Heath, of this town, recently.

During the fishing, both MacDonald and Heath Sr. lost a hook after getting a nibble on their lines.

Fishing and the loss of hooks is not unusual in these parts, but wait.

MacDonald cast his line again with a new hook and brought in a 29-inch pickerel, in which both of the lost hooks were found.

Troop Travel 3 Times Rate of 1917 in U. S.

WASHINGTON. — Movements of troops in the first nine months of war for the United States have been three times as large as in the corresponding period in the last war, the war department said. Military travel now exceeds 700,000,000 passenger miles a month.

Secretary Stimson, who made the announcement, declined to speculate on any comparison between the movement of troops abroad in the same periods in the First World war and the present one.

It's Your Own Fault If You Haven't Got $94

WASHINGTON. — Did you have $94.95 cash July 31?

Don't blame the treasury if you didn't, because that was the per capita amount of money in circulation on that date. The total was $12,739,478,258.

That amount compared with $12,382,866,206, or $92.35 per capita, at the end of June. But a year ago there was some $3,000,000,000 less money in circulation — "only" $9,732,083,411, or $73.09 per person.

Toltec Pyramid Found 50 Miles From Mexico City

MEXICO CITY.—Rich new archeological finds, including a pyramid, a fortress, and parts of a statue 18 feet high, all dating from the mysterious Toltec era of the 7th to 11th centuries, were announced by the National Institute of Anthropology and History. The treasures were unearthed near Tula, 50 miles from Mexico City.

Typewriter Repair Man Was Right on the Spot

NEW ORLEANS.—The army induction center got quick service when it telephoned a typewriter agency for a repair man. The agency replied that the repair man already was at the center. The army looked around, found James O'Neill—the agency's repair man for five years—being inducted.

SPY SCARE BLASTED

Patrolman Jaime Figueroa of Mexico City believed he had uncovered the war's greatest spy ring when he saw a taxicab driver halt his vehicle, tie a message to a pigeon's leg and free the bird. He investigated and found the driver using homing pigeons to tell his wife when to expect him for lunch.

MODENA

Modena, Nov. 13—The 50th wedding anniversary of Mr. and Mrs. George Dusinberre was celebrated on Monday evening, November 9, when a party was given in their honor, at the home of Mr. and Mrs. Floyd Wells. Attending the party were: Mr. and Mrs. John Dusinberre, Mr. and Mrs. Frank Dusinberre, Horace Dusinberre, Jean and Elizabeth Wells, Mr. and Mrs. Charles Wells, Mr. and Mrs. Alfred McKinstry, Josiah Burch, Mrs. Addie Burch, Mr. and Mrs. Louis Andrews, Mr. and Mrs. Joseph Hait, Mr. and Mrs. Edward Powell, Miss Bertha Sutton, Mr. and Mrs. William Tears, Mrs. Grace Tears, the Rev. and Mrs. Andrew M. Shea, the Rev. and Mrs. Frank Venable, Mr. and Mrs. Myron Shultis, Mrs. Alice Harcourt, Mr. and Mrs. Daniel Bernard and Mr. and Mrs. Luther Dusinberre.

Joseph Doolittle will leave for induction into the U. S. Army on Saturday, November 14. His brother, Wilfred Doolittle, leaves town on Monday, November 16.

William Hartney, Mr. and Mrs. Edward Hartney and daughter, Joan, were guests of Mr. and Mrs. Miles Halstead and family recently.

Mrs. Fred Bernard and Mrs. Preston Paltridge were in Newburgh on Monday.

Mr. and Mrs. Andrew Harcher and family entertained friends from New Jersey last week.

Mr. and Mrs. William Noxon of Riverside, Conn., were week-end guests of Mr. and Mrs. Richard Donahue and daughter, Mary.

Arnold and Edmund Wager, Jr., spent Armistice Day with Ronald and Lester Wager, Jr.

Mrs. Edward Hartney and daughter, Joan, visited Mr. and Mrs. Herbert Steer and Mr. and Mrs. Lott Ellis at Walden recently.

Mrs. George Eckert and Mrs. Gerow Schoonmaker of New Hurley were here Tuesday.

Order Awards Judgment Against Richard Whitney

New York, Nov. 13 (AP)—An order awarding judgment on default against Richard Whitney, former president of the New York Stock Exchange, was signed yesterday by Supreme Court Justice Aron Steuer.

The judgment was in favor of the Central Hanover Bank and Trust Company, executor and trustee under the will of George R. Shelton.

The bank sued for $50,000 damages "sustained by reason of fraudulent representation, theft and conversion of property" of the estate of which Whitney had custody as co-executor and co-trustee.

The papers stated that Whitney had been served with the action at Ossining, N. Y., August 5, 1941, but had failed to submit an answer.

Whitney was sentenced to serve from five to ten years in prison on April 11, 1938 after pleading guilty to two indictments charging first degree grand larceny in connection with the misuse of securities entrusted to his care.

He was paroled from Sing Sing August 11, 1941.

People in Northern Ireland whose homes have been bombed or damaged by fire this year will be permitted to buy rationed material without coupons for replacing curtains in the living room.

What You Buy With WAR STAMPS

Two leg splints might save the legs of an American battle casualty. Two splints cost $5, a cheap price to pay for the legs of an American fighting man. To mend the ravages of war upon our manhood, the services need a sufficient supply of these splints. They must be readily available wherever the medical officers set up field hospitals, dressing stations or other medical establishments.

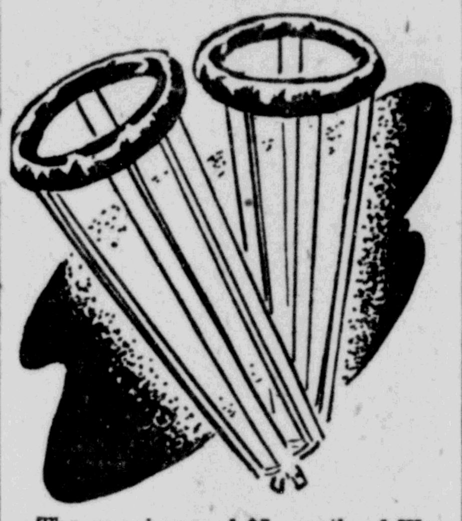

The purchase of $5 worth of War Stamps is the equivalent of presenting our government with two of these important splints. Each time your Stamp purchases reach $5, you are lending Uncle Sam the price of something that may mean the difference between a normal life and that of a cripple to one of our men in uniform. Your Schools At War program will show you how you can help through the regular purchase of War Stamps.

U. S. Treasury Department

To Operate Bus Lines

New York, Nov. 12 (Special)—Permission to transfer the certificate of operation for the bus route between Highland Landing and Gardiner from Mrs. Hattie M. Elliott, Plattekill, to Lester's Lines, Inc., was granted yesterday by the Public Service Commission on the recommendation of Commissioner M. William Bray. At a hearing held in Albany on October 22 Mrs. Elliott testified that she has operated the route continuously since the death of her husband and now finds herself physically unable to continue the operation. The commissioner concluded, from the evidence, that "the transfer of the certificate above described be approved."

Drunken Drivers Drunker

Los Angeles, Nov. 13 (AP)—Police Captain W. H. Parker told the Greater Los Angeles Safety Council that "drunken drivers are drunker this year—and they are causing more accidents than ever before." "A survey made in 1940 disclosed 854 personal injury accidents involving drunken drivers," Parker said yesterday. "In two years, this total increased 60 per cent to 1,528 cases in which drivers who had had several too many (drinks) were implicated, although other Los Angeles county accidents have decreased noticeably in the past year because of war restrictions on driving."

Praised by Secretary

On August 12, 1919, Secretary of War Newton D. Baker referred to the Marine Brigade that served in France as that "heroic force."

Republican Party Now Finds Many Changes in Albany

By WILLIAM W. TYLER

Albany, N. Y., Nov. 13 (AP)—The Republican party, flexing muscles for the first ride in the state "saddle" for two decades, finds more changes than greeted Rip Van Winkle after his 20-year nap.

The evolution is not a complete surprise to Republicans because the G.O.P.—controlling the legislature much of the time—has been watching things happen and has had a hand in developments.

But the party has been on the sidelines of administration since that New Year's Day in 1923 when retiring Republican Governor Nathan L. Miller turned the scepter back to Democratic Governor Alfred E. Smith.

Since then state government has become bigger big business. Six years of administration by Smith, four years by Franklin D. Roosevelt and 10 years by Herbert H. Lehman have changed its whole complexion.

More important perhaps than the physical changes—bigger budgets, heavier payrolls, new divisions and bureaus—is the revised conception of government's responsibilities. The state has traveled far on the road of paternalism in 20 years, a philosophy of government defended only this week by Lehman.

Referring in a Syracuse speech to past criticism that many of the state's welfare services are "paternalistic," he declared:

"That kind of paternalism is, I believe, the heart of democracy. It is the expression of democray's concern for the individual—for people."

This viewpoint and other developments emphasize the difference between the Empire State of 1922 and 1942.

Governor Miller bequeathed to Governor Smith a government which in the last year of Republican administration budgeted itself for approximately $133,000,000.

Republican Governor Thomas E. Dewey will take over from Lehman a government spending some $380,000,000—well over a million dollars a day—in 1942.

Entwined with that spending spread is a story of change—physical expansion and added services.

Improved state highways requiring maintenance, for instance, totals about 13,000 miles—nearly double that of 20 years ago. State institutions, including hospitals for sick and insane, have mushroomed to care for expanded populations.

Depression years that knocked the economic legs from under many a New York business started new state activities undreamed of by administrators 20 years ago.

Permanently established in an unemployment insurance fund, with a reserve of about $300,000,000. Out of it approximately $333,000,000 flowed to jobless from 1938 through 1941.

Millions in cash relief goes to other needy. The bill ran in 1941, with the burden easing, $95,416,456 for home relief; $38,776,834 for old age assistance; $18,373,913 to dependent children, and $928,045 to the blind.

Meanwhile the government has concerned itself with many other phases of state life since 1922.

It promotes the physical and pocket-book welfare of motorists through safety programs developed by a state traffic commission and a safety responsibility (insurance) law. New York registered about 3,000,000 automobiles last year, compared with 1,000,000 in 1922.

The farmer is told (through experiment stations) how to increase his crops; the state advertises and helps him market his milk.

Labor disputes are mediated by state boards, the labor department finds employment for jobless, and a new division of commerce promotes New York industry.

A division of housing functions to provide reasonably-priced dwellings for low-income earners.

And a state liquor authority controls the sale of intoxicants. Twenty years ago sales were illegal.

Leopards have been invading Fort Jamieson, South Africa, recently, two being shot in the town, but when another entered a house a bull terrier tackled it and chased it out.

To Relieve Misery of COLDS Take 666 LIQUID TABLETS SALVE NOSE DROPS COUGH DROPS
Try "Rub-My-Tism"—a Wonderful Liniment

Wallkill Man Bankrupt

New York, Nov. 12 (Special)—John P. Eignor of Wallkill filed a bankruptcy petition today in Federal Court here listing debts of $944 and no assets. He states he is working as a carpenter at the present time at Cornwall Landing for the Cornwall Ship Building Corp. Among his creditors are George Parliman, Wallkill, with a claim for $155, and H. P. Buckman, Walden, owed $140.

EVERYTHING NEW . . . For Fall and Winter . . . for men who like the finest. COME IN AND LOOK AROUND.

NEW ARROW SHIRTS - - - - $2.25
STETSON HATS, The Playboy $5 and up
BOTANY TIES------$1.00 FOWNES GLOVES------$2.50

A. KUNST and SON—36 BROADWAY

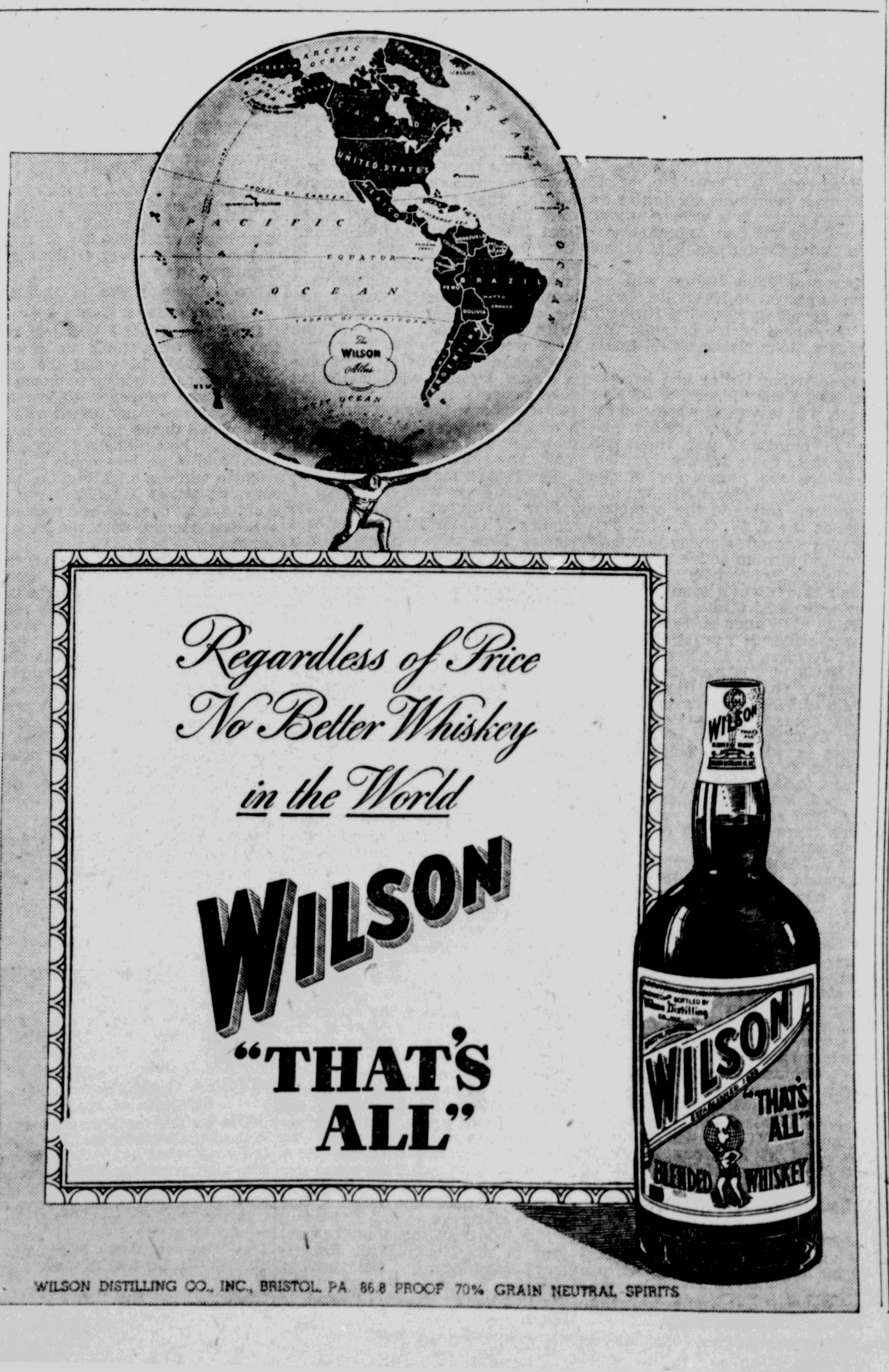

WILSON DISTILLING CO., INC., BRISTOL, PA. 86.8 PROOF 70% GRAIN NEUTRAL SPIRITS

at KAPLAN'S

EVERYONE WILL APPRECIATE THESE FURNITURE VALUES

3 PIECE LIVING ROOM SUITE

Genuine Boucle Set of Sofa, Tufted Back Chair and Club Chair. All have sagless spring seats and are trimmed with rich walnut.

$186.00

Other 3 pc. Suites from $139.50

For A Really "LUXURIOUS" BEDROOM

CHOOSE THIS GRAND 18th CENTURY BEDROOM SUITE

Group includes Dresser, Chest on Chest, Vanity, Bench and Bed, in rich mahogany overlays.

And at this low price

$184.00

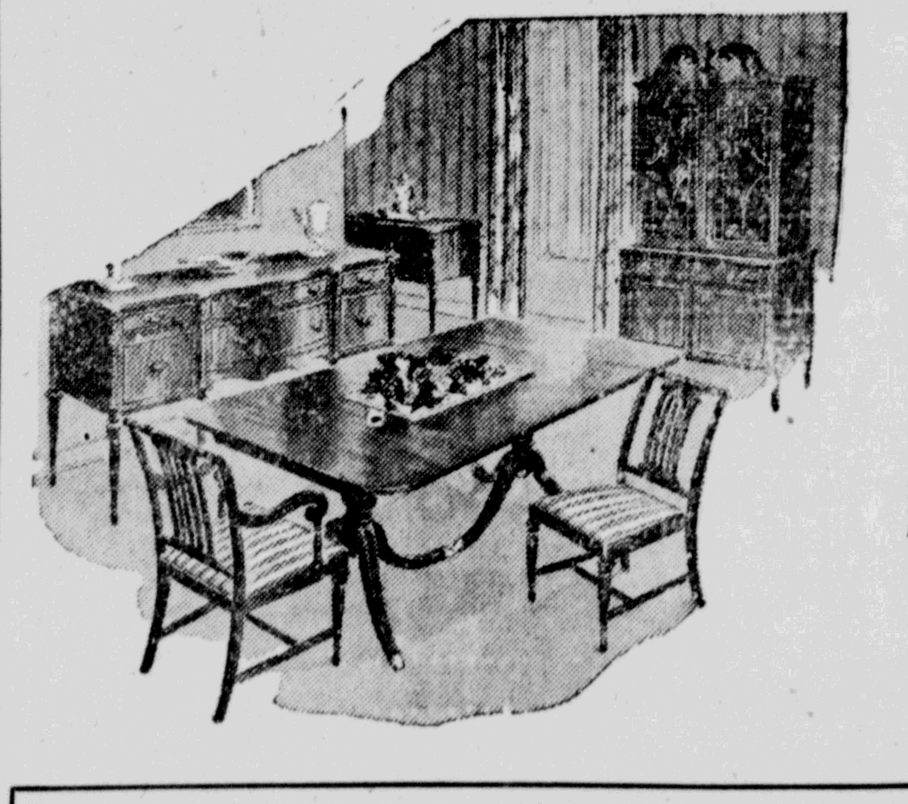

Just in Time for THANKSGIVING!

DRESS UP Your Dining Room with this Grand Suite.

7 Pieces Fine WALNUT DINETTE

A really rich outfit that will add beauty to your dining room for the holidays and later.

$119.00

ARM CHAIR AS SLIGHT EXTRA COST.

Florence—Perfection OIL HEATERS

—COMPLETE LINES DISPLAYED—

AS LOW AS $16.95

KAPLAN FURNITURE COMPANY

12-14 EAST STRAND PHONE 755

OPEN EVENINGS BY APPOINTMENT

The Kingston Daily Freeman

By carrier: 24 cents per week
By carrier per year in advance $11.00
By mail per year Outside Ulster County 10.00
By mail in Ulster County per year, $8.00; six months, $4.50; three months, $2.50; one month, $1

Entered as Second Class Matter at the Post Office at Kingston, N. Y.

Jay E. Klock
Editor and Publisher—1891-1938

Published by Freeman Publishing Company, Freeman Square, Kingston, N. Y. Lucla de L. Klock, President; Frederick Hoffman, Vice President; Harry du Bois Frey, Secretary and Treasurer. Address Freeman Square, Kingston, N. Y.

Member of The Associated Press
The Associated Press is exclusively entitled to the use for republication of all news dispatches credited to it or not otherwise credited in this paper and also the local news published herein.
All rights of republication of special dispatches herein are also reserved.

Member American Newspaper Publishers' Association.
Member Audit Bureau of Circulations.
Member New York State Publishers' Association.
Member New York Associated Dailies.
Official Paper of Kingston City.
Official Paper of Ulster County.

Please address all communications and make all money orders and checks payable to Freeman Publishing Company, Freeman Square.

Telephone Calls
New York Telephone—Main Office, Downtown, 2200. Uptown Office, 832.

National Representative
Burke, Kuipers & Mahoney, Inc.
New York Office ....420 Lexington Avenue
Chicago Office ....203 N. Wabash Avenue
Atlanta Office ....1220 Rhodes-Haverty Building
Dallas Office ....807 Southwestern Life Building
Oklahoma City ....558 First National Building

KINGSTON, NEW YORK, NOVEMBER 13, 1942.

SAFETY WITH COAL

It's always strange to old-timers to see how quickly a generation arises knowing nothing of old ways. Grandma is surprised, for instance, at a generation having no idea how to keep clean without bathtubs or showers and hot water heaters. In her youth people used a teakettle and washbowl. She thinks it's queer, too, that people cannot shut off the parlor and keep warm in the kitchen. But many people have never seen wood stove or hard-coal range, and their rooms are all open.

Here, for instance, are thousands of families who have heated homes with gas or oil. They never ran a coal furnace before. For them the National Board of Underwriters gives useful hints. To avoid danger of coal gas when putting the furnace to bed at night, do it this way, says the Board:

First pull the hot coals toward the front of the furnace.

Put fresh coal on, but leave a small spot of live coals uncovered at front.

Open the ports in the firing door and close off all bottom drafts.

Close down the damper, but never close it entirely.

The bare spot of live coals burns the coal gas as it is produced by the heat, and does not let it accumulate to explode later or pour through the house to the danger of the inhabitants.

Grandpa feels as if he had been born knowing such things, but lots of younger people have to learn. Better do it before a tragedy than after it.

FOREST SACRIFICE

The war is as hard on trees as it is on men. They fall now by millions in the American Northwest, and sentimental lumberjacks, even with their pride of craftsmanship and muscle, groan as the trees do when they fall. It will be long, very long, before those noble trees are replaced. "A thousand years," said Lord Byron, "scarce serve to form a state; an hour may lay it in the dust." And it is so with those patriarchs of the Olympic and other national forests. Some of them are more than sixteen feet thick.

The war demands spruce as it does mineral wealth and a thousand other things. Normal conservation of natural resources has to be abandoned for conservation of human resources. The trees, so to speak, give their lives for men. The finest timber goes into airplanes. And if a tree can be thought of as having a mind or soul—as it may, for all that men can know to the contrary—there may be some final satisfaction in the rising of the hewn and sawn fragments up into their native element again.

The trees associate themselves with the war in another curious way. There are elk in the big timber forests, thousands of them. They are naturally interested in all this sawing and chopping, and come around to see what is going on. They come for another reason, too. They love tobacco, and eat it with relish, and like cigarettes like any doughboy.

GOOD MILITARY JOB

Democracies can learn, after all. People who remember the blunders and delays of the last war, or have read of them in honest accounts, cannot but be impressed with the immense superiority of American preparations for this war, both human and material.

The vast convoy of ships, troops and supplies delivered in Africa just the other day, before people here at home had any notion of what was being done, is a good example. That expeditionary force comprised a great army, equipped with all the necessary supplies of ten thousand kinds to serve in a prolonged campaign over seas, in a primitive continent offering enormous difficulties, where no more than a handful of Americans had ever fought. So admirably was the job handled that the thousands of Americans who must have known about it kept silent, and the American public had no warning of its dispatch until the armada reached its destination. And doubtless by this time there are similar armadas being prepared for dispatch to other vital areas of the big war.

We have never had any doubt as to the quality of our fighting men. Now with the efficiency of the transportation and supply system so clearly shown in this and other areas, the American people are greatly reassured.

SURPLUS MILK

No milk is ever wasted, says a dairy company. There cannot be any such thing as "surplus milk" in the sense of an overproduction which cannot be sold. At the times of year when cows are more liberal in their gifts, they may be more milk produced on any day than can be used as fresh milk that day. But the overflow goes immediately into butter and cheese, which are eaten later. There is plenty of demand for all the dairy products, here and overseas.

The company also relates that a city of a million uses 400,000 quarts of milk every day—if the bottles were stood on end touching each other, they'd reach twenty-two miles. It reminds the purchaser that the milk didn't exist day before yesterday and will all be gone by day after tomorrow.

Milk is one of the best foods there are. Its production must be carefully guarded. Bossy is an important member of the fighting forces.

ITALIAN HEARTS

Italy has endured many bitter misfortunes in this war, but the hardest thing has been the contempt of other nations for the weakness shown on battle fields. It must be repeated that this contempt is unfair.

When Italian troops have seemed cowardly, they were usually honest and realistic. The Italian people were against Germany and wanted Britain to win, and recoiled from fighting against their friends. They knew it was Mussolini's war, not theirs. They have long wearied of the Duce who betrayed them into Hitler's hands, and would ditch him if he were not upheld by Nazi power which they cannot oppose.

They would join Britain and the United States in a minute, if they could; and they would then fight like men. The Italians have always been fighters when their hearts were in the cause they fought for. And a time may come, as it did in the last war, when they will be marching side by side with the free nations.

NOW. TWO FRONTS!

By Bressler

THAT BODY OF YOURS

By James W. Barton, M. D.

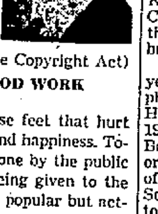

(Registered in accordance with the Copyright Act)

CHIROPODIST DOING GOOD WORK

I often write about feet because feet that hurt interefer with work, play, health and happiness. Today there is more walking being done by the public generally and more attention is being given to the feet. Wider shoes are now not only popular but actually fashionable.

Although there is not the same amount of marching in the army as in the last war as soldiers are transported by motor trucks to a large extent, nevertheless the feet still give trouble and can greatly interfere with the working ability of an individual soldier or an entire army.

During the last war "trench feet" were common and accounted for many hospital cases. By teaching cleanliness and use of boracic acid in socks and shoes, many hospital cases were prevented.

However, just as with civilians, soldiers are afflicted with corns, bunions, ingrowing toenails and other foot troubles aside from trench feet. The average soldier dislikes parading to his medical offiecd with just a corn or bunion or even an ingrowing toenail; he is apt to think that his mates and the medical officer will think he is a "sissy" or even trying to get out of certain duties.

It is interesting to note that "Britain is taking special care in this war of the feet on which her troops will join in the march to victory. Corns, bunions, ingrowing toenails, already much less prevalent than in the last war owing to mechanical transport, are now altogether banished. Already 200 qualified chiropodists, ranking as corporals, have been appointed to various military depots, and 40 women, with another 60 on the way, have been appointed to the women's auxiliary services."

"Special mobile units and chiropody traveling outfits are now in use to make sure that every man in the army needing expert treatment gets it, however far away from his own unit."

The second of the mobile units to go into the service is an adapted light Ford van filled with patient's chair, operating stool, trolley dressing table, electric nail drill and sterilizer, and a cabinet of medicines and instruments.

As mentioned before, comfortable feet, aside from the actual work we can accomplish, mean much to our cheerfulness, our morale.

Your Feet and Their Ailments

You can only go so far as your feet will carry you. It has never been so imporaint as now to make sure that your feet are in good working order. Corns, callouses, flat feet, ingrowing toenails make life a misery. Send today for Dr. Barton's helpful booklet entitled "Your Feet and Their Ailments" (No. 11). To obtain it just send ten cents and a three cent stamp, to cover cost of handling and mailing, to The Bell Library, Post Office Box 75, Station O, New York, N. Y., mentioning The Kingston Daily Freeman.

Twenty and Ten Years Ago

Nov. 13, 1922.—Aaron Katz, well known junk dealer, died in his home on Broadway.

Brink Brothers' general store at Lake Katrine, and store of Charles J. Auchmoody on the Saugerties road, were burglarized.

Mrs. Isaac V. Sheeley died at Creek Locks.

Nov. 13, 1932.—The Reformed Dutch Church of Saugerties celebrated the 200th anniversary with appropriate services.

Lorenzo Fane of Milton killed by accidental discharge of his gun when he attempted to climb over a wall while hunting.

Mrs. Adolph Eichler died in her home on West Chester street.

Death of William Easby of Binnewater, aged 80 years.

Mrs. Henry J. Heinz died in Athans.

Abram Aloon was installed president of Congregation Agudas Achim.

Mrs. Ruth Monroe Lake of Henry street and Ramon Nadal of Poughkeepsie married at Accord.

"AT CENTURY'S TURN"

By H. L. VAN DEUSEN

With the city planning to buy the Recreation Center at 97 Broadway for the sum of $5,000, it is interesting to recall that this building was erected in 1921 by the late Barney Mann, who for many years was engaged in the fruit and produce business on lower Broadway.

Some time after erecting the building Mr. Mann sold it to a group of persons who had formed the Jewish Community Center, and it was used as a community center by the Jewish residents of the city for some years.

For several years past it has been used by the city as a recreation center, and is owned by the Kingston Savings Bank. The Common Council at its meeting this month voted to purchase the building from the bank.

Dr. George F. Chandler, for years one of the best known physicians and surgeons in the Hudson river valley, in December, 1927, resigned as a member of the Board of Public Works, and Mayor E. J. Dempsey on December 15, of that year, appointed J. David Schenck as a member of the board to fill the vacancy caused by Dr. Chandler's resignation.

During the many years Dr. Chandler resided in Kingston he had also served on the police board, and was very active in the civic and social life of the city. He organized and served as the first superintendent of the State Troopers.

On December 28, 1927, occurred the death of two men long prominent in the life of the city. William G. Maynard, assistant postmaster, died, and Dr. George C. Basten of Abruyn street.

Dr. Basten had practiced medicine in Kingston for half a century. During the many years he was engaged in his profession here he had served on the Board of Health and also as a city physician for the alms board for 14 years. A man of jovial disposition and great skill as a doctor, he was widely and favorably known.

Mr. Maynard entered the city's postal service in 1889 as a clerk in the Rondout office, and when the Central Post Office was opened in 1908 he was transferred there. At the time of his death former Mayor Walter P. Crane was serving the city as postmaster.

It was on December 15, 1927, that the Common Council adopted two salary laws, one fixing the salary of the alderman-at-large at $700 a year, and the other the salary of alderman at $350 a year.

At a special meeting of the council on December 20, 1927, the W. W. Kingston Co., Inc., of this city and Poughkeepsie, was awarded the contract for the reconstruction of the city hall that had been gutted by fire. Seven bids were opened. The lowest bid was that of the Kingston Co. for $240,093.

SAVES SOLDIER'S LIFE

Washington, D. C. — Pretty Lieut. Evelyn Sutton, Red Cross-Army nurse from Trenton, N. J., is the heroine of the troops stationed at Reykjavik, Iceland, because she is credited with saving the life of a corporal seriously injured in an automobile accident. Lieut. Sutton happened to be at the scene of the accident and quickly examining the wounded soldier, found that he had a severe head wound. With the aid of a pocket knife borrowed from a bystander, she slashed her slip into strips and made bandages of them. She then stemmed the flow of blood, bound the corporal's head and gave him a treatment for shock. When the doctor arrived with an ambulance crew, he commended the nurse on her skill and told her that the patient would not have survived without her aid. The corporal is recovering in an Army hospital and will rejoin his unit shortly, fit and in fighting trim.

BABSON ON BUSINESS

HOW LONG WILL THE WAR LAST?

Babson Says It Is Up to Union Labor

Baltimore, Md., Nov. 13—At the risk of being condemned by Washington as an "arm-chair strategist," I wish to say a word on how to shorten the war. I'll take for my text: Ecclesiastes 3:1-8 inclusive.

What Dictator Byrnes Must Do

Labor unions, like most everything else, have their usefulness. Labor leaders are as patriotic as financial leaders. For every bad labor actor, whom Pegler names from Main street, I can name a bad financial actor from Wall Street. No one group is today free from blame.

But, just as the Interstate Commerce Commission has checked bad railroad presidents and the Securities and Exchange Commission is now checking banking, utility and fire insurance dictators, so James F. Byrnes should crack down upon labor leaders. The United Nations never will win this war until labor leaders are rationed as other present nonessentials. The recent Republican victories indicate that this latter will now be done.

England Should Take the Lead

Let's look at the record: If France had held out, World War II would now have been won without the loss of an American boy. Yet, it was the labor unions of France which caused her downfall. If England were not controlled by labor unions, no Germans or Italians would today be in Africa. We are probably justified in giving our 18-and-19-year-old boys to help England; but England should help herself by curbing labor unions.

Another thought: Our labor unions should help the submerged foreign labor by striving to eliminate the Colonial System which Wendell Willkie is so vigorously denouncing. This would hasten world peace. Besides, if the poor people of India, Persia and the Dutch East Indies were free to sell their oil, rubber and minerals to any nation, then Hitler, Mussolini and Tojo would be unable to hold their armies longer. Their only logical complaint would be answered and this also would help us win the war.

Axis Free From Labor Handicaps

The simple truth is that England and America, shackled by labor unions and bamboozled by labor leaders, are trying to lick Germany, Japan and Italy which are entirely free from these handicaps. Of course, we will win sometime, but it will not be until England and America suspend the labor unions "for the duration" and reorganize the Colonial System.

Of course, I will be flooded with letters from paid labor union officials as to reasons why they should not be interfered with. Other persons will write me telling how certain bankers, fire insurance offices and industrialists are abusing their powers. I am not now disputing or arguing with such people. I am even willing to agree in advance to their claims. I am now discussing only one question, namely: "How long will the war last?"

War Can End in 1944

The war will last until the labor leaders turn over their unions to the government the same as employers, colleges and others are turning over their property and hard-won privileges. Concurrently with the elimination of the Colonial System, if labor unions in England and America would not voluntarily suspend for the duration, as Rear Admiral Emory S. Land urges, World War II could be over sometime next year, at least as far as Europe is concerned, although it may take 1944 to crush Japan. Otherwise, with the present wrangling between governments, colonials and labor leaders it may take ten years to lick Hitler and Tojo.

Of course, collective bargaining is sound and, in ordinary times, should be defended. Today, however, we are at war—fighting for our very existence. This is a total war—for all except colonial barons, organized labor leaders and cowardly bureaucrats who are afraid of both. To such, the big "Vs" which we see appear to stand for "votes" rather than for "victory." Let every mother who has a boy in the armed forces give three cheers for Rear Admiral Land.

Speaks with Authority

In conclusion, let me humbly add that I speak with some authority on this subject. During World War I, I was an assistant to the secretary of labor in Washington. Under Felix Frankfurter, now supreme court justice, I worked very closely with President Woodrow Wilson and finally was appointed by Congress, director general of information and education of the federal labor administration. For several years, I was secretary of the society to eliminate economic causes of war. Therefore, I ask readers to give this message very careful consideration.

WANT MORE U. S. COMICS

Somewhere in Australia—American doughboys here are supplementing their tactical training by keeping up with the activities of such "military experts" as Superman, Captain Marvel and Flash Gordon. The popularity of comic magazines with American soldiers recently prompted the American Red Cross to order 10,000 copies of them and place a standing order for an additional 1,000 copies per month. Other favorite reading matter of troops stationed here includes sports, western, detective and adventure story magazines.

A DIME YOU'LL NEVER MISS MAY SAVE A SOLDIER'S LIFE!

It's a fact that a single 10-cent piece can be the means of saving a soldier's life—because the five cartridges it buys can make the difference between victory and defeat for one of our boys. Think then what more money will do, if put *regularly* into U. S. War Savings Stamps! Order them delivered to your home, week after week, by your newspaper carrier boy. This coupon, filled in, will be all the authorization he needs. Hand it to him next time he stops!

I would like to have ...... 10-cent War Savings Stamps delivered to my home each week until further notice.

NAME ....
Address ....
City .... State ....
Route No. ....
Branch .... Kingston Daily Freeman

Today in Washington

Widespread Suffering Might Develop in Nation Due to Lack of Heating Fuel; Food Problem Is Similar

By DAVID LAWRENCE

Washington, Nov. 13 — Food and heat are so closely related to the health of a nation that, as prospective shortages appear on the horizon, the risks and dangers to be encountered this winter are perhaps not fully realized.

There has been a tendency to minimize the shortages and to give the impression that all is well. Actually there is grave danger that widespread suffering may develop this winter because of a lack of heat. At a time when medical staffs are depleted due to the needs of the army and navy, the nation cannot afford to leave anything undone which may relate to the prevention of illnesses.

The winter season brings its normal quantity of colds, but if the heating problem is not solved, America will face a much more serious winter than it did in any of the months of the last war. It will be recalled that Britain suffered considerably during the last war because of lack of fuel but America did not. The American people this time, however, are face to face with uncomfortable periods indoors, all because the fuel problem has not been properly handled.

The difficulty seems to be that oil is being left to the public, including the industrial users, to apportion among themselves, and there is no check up to see whether larger inventories than necessary have been accumulated. The residential user has been urged to convert to coal, but it is not clear that all the coal needed would be available if the conversion of coal were universal. Certainly there has been on rationing of all fuels or allocations to plants on the basis of actual needs.

One reason for the situation is that there has been a conflict of jurisdiction and no clear-cut policies on the part of governmental agencies concerned. The secretary of the interior, for instance, does not possess all the power necessary to allocate fuel. The responsibility for the decision rests with the chairman of the war production board. And whether Mr. Henderson's rationing system or Mr. Ickes' bureaus are to handle the matter of checking up on oil supply and its distribution to users, the fact remains that such a directive has not yet been issued.

Mr. Ickes has lately been getting compliments from the oil industry for his cooperation with the producers and distributors and there are many in that industry who feel that the entire fuel problem should be turned over to him. But the importance of bringing some sort of settlement to the oil shortage is vital at the moment and will become one of the most serious of the nation's complaints if winter comes and fuel to keep residences warm, has not been properly distributed.

Fuel is a basic raw material which has to be allocated just as any other. Industrial users of raw materials lately have been required to submit to a controlled materials plan, requiring a scheduling of needs in such fashion that surpluses and gluts in any one area or plant are avoided. Fuel will have to be accorded the same treatment, but to administer such a huge undertaking will require a separate unit either inside or outside the war production board.

It is said that there is no disposition at W.B.P. to take over fuel rationing or control but that there is already considerable argument in favor of selecting the agency that should handle the job and giving it full authority to go ahead.

Somewhat the same difficulty prevails with respect to the food supply. With record harvests and record production of food supplies, there are shortages in the states in certain areas. These are not yet serious, but they may become so if no remedy is applied to the present maldistribution.

The third problem of major importance on the home front—manpower—needs also some clarification both as to policy and personnel. It is apparent that legislation is not going to be sought but that a plan for voluntary cooperation of management and labor and the armed services is to be tried first. But at the head of such an important activity some outstanding administrator is needed. Some very good men have lately been placed in positions of responsibility in W.P.B., and the trend is toward efficiency. But until the President and Chairman Donald Nelson pick a man for manpower director, another for food administrator, and a third man to handle fuel, the home front will lose valuable time needed to prepare for a dangerous winter.

(Reproduction rights reserved).

Literary Guide

By JOHN SELBY

"On Borrowed Peace," by Prince Hubertus zu Loewenstein

There cannot be too many books like Prince Hubertus zu Loewenstein's "On Borrowed Peace." This is once again the personal record of one man's experience with the evil spirit of Nazi Germany, and it repeats once again what everyone knows about Hitler and his crew. But this time it is a record done from a different angle, and done with a peculiar charm of style that somehow makes more vivid the horror it describes.

The Loewensteins had a castle in the Tyrol, and a good many things besides. But long before Hitler stole Germany in 1933 Prince Hubertus had seen what was coming. The Loewensteins are Catholic, and it was in defense of his faith that Hubertus first entered the struggle.

Still, when Hitler took over, the Prince did not believe that he would succeed. It was true that storm troopers had forced their way into the apartment in Berlin looking for subversive matter, and it was true that the Loewensteins were already, for practical purposes, in flight. But when the Prince crossed into Austria at Kufstein he was hopeful, and in a sense he still is. He does not rely any more on a Hitler collapse, however.

Prince Hubertus continued his anti-Hitler campaign outside Germany. He found the same things that Thomas Mann found, when Mann tried to say what would inevitably happen if Hitler were allowed to continue. He wrote constantly, and a lot that he wrote reads now like the prediction of a professional, and accurate, medium. People throughout Europe did almost nothing; gradually the opportunities for doing slipped away.

The Prince talked with Mussolini in an effort to pry him away from Hitler. He went to Spain and although a Catholic, he was with the Republican forces there. He became one of the kingpins of the German underground movement—one of the most affecting passages in his book describes a long distance call from New York to a colleague caught in Austria, unable to talk because storm troopers were in the room at the moment.

Now the Prince is in America—still working. His book will help considerably.

SPECIALIST NEEDED

El Paso, Tex.—It takes more than a linguist to teach the Red Cross home nursing course to Mexican women here, Mrs. Violet Cooper, home nursing instructor, has learned. Mrs. Cooper, in addition to having to speak in Spanish, also found it necessary to break down a number of superstitions that her class had with regard to health and sickness.

Farm horses become more important as less rubber, oil and farm machinery are available. The ordinary farm horse now works only 70 ten-hour days a year, but may easily work twice as much. For suggestions on how to get more work out of farm horses, write for a free copy of Cornell War Emergency Bulletin 43, "The Efficient Use of Horses on New York Farms." Address the request to the Office of Publications, New York State College of Agriculture, Ithaca, N. Y.

In winter brooding, each chick should have one-half foot of floor space. A 10 ft. by 10 ft. pen is large enough for 200 fall chicks.

Washington In Wartime

By Jack Stinnett

Washington — Over at the War Production Board and in a thousand war plants, officials, labor-management committees, personnel directors and foremen are battling against one of production's greatest headaches. Officially, it is referred to as "absenteeism."

Actually, it consists of taking "French leave," playing hookey, or going AWOL from a war job—for reasons other than illness or injury.

Joe (War-Worker) Jones wakes up in the morning. It's the kind of a day when the fish are biting or the ducks are flying. Or maybe it's just the morning after the night before. "To heck with it," says Joe. "I got plenty of dough. I been working hard. I need a day off." He takes it.

* * *

Multiply Joe by several thousand every day and it means approximately 6,000,000 man days lost a month. In the shipbuilding industry alone, absenteeism is costing the war effort two cargo ships a month.

In Butte, Mont., copper mining officials estimated that absenteeism resulted in the lost of 63,000 pounds of copper a day.

Apply those same percentages to practically every war industry and wonder no longer why the W.P.B., labor-management committees and personnel directors are so concerned.

Remedies there are and they are numerous. Some of them have cut absenteeism in some plants by more than half. In one western mining town, closing the bars on Sunday cut Monday absenteeism more than 60 per cent.

In many plants, there are various forms of personal interview. Workers with sons or brothers in the service call on the absentees at one plant and give them a friendly talking-to. In another plant absentees are greeted with a vari-colored "AWOL time card" which instructs them to report to the personnel director for a conference.

In several factories, absentees are "paid" for the days they missed in "Hitler money," with a note from Der Fuehrer thanking them for their contribution to HIS war effort.

* * *

Contests with bonuses in war bonds for perfect attendance records are common. In some plants, they give little badges.

But the problem still is with war production in a big way. Some of the increase is believed due to the greater number of women and older persons employed, but most of it comes from these big increases in the pay envelope and that perennial inclination of American youth to play hookey once in a while.

4-H CLUB NEWS

Hurley

The Victory 4-H Club of Hurley met at the home of Miss Betty Ann Battenfeld Monday, November 9, for a lesson on vegetables. Those present were: The Misses Vera Macke, Maureen Quick, Catherine Zehnder, Grace Hansen, Mrs. Henry Battenfeld, leader, and Mrs. William Macke, co-leader. The next meeting will be November 23 at the home of Miss Vera Macke when the members will study the lesson on fruits.

ESOPUS

Esopus, Nov. 13—Mr. and Mrs. Claude Barringer have been on a hunting trip in the Adirondacks.

Mrs. A. Eyett will spend the winter in Brooklyn.

Mrs. Nelson is closing her summer home and will live in the Bronx.

Mrs. Walter Lancer spent the week-end with her son, John, who is on a furlough in New York.

Mrs. F. Lambert is spending the winter in New Jersey.

HOT FLASHES
Lydia E. Pinkham's Compound is famous to help relieve distress due to woman's functional "middle-age" period. Follow label directions.
LYDIA E. PINKHAM'S VEGETABLE COMPOUND

Fashion Stride Slip
Patented
WILL NOT SAG, TWIST OR RIDE UP
$1.69
Sizes 32 to 44
$1.89
Sizes 46 to 52

THE SMART SHOP
CORSETS – GLOVES – HOSIERY – LINGERIE
304 WALL STREET KINGSTON, N. Y.

SOCIAL ACTIVITIES

SOCIETIES • CLUBS • PERSONALS

Women's Club Makes Dresses For Mayor's Christmas Cheer

The Women's Club met at the Y. W. C. A. yesterday for an all-day service meeting. The group of workers numbering 35 finished 50 dresses which will be donated to the Mayor's Christmas Cheer. Mrs. James Rowe took charge of the meeting and work yesterday, in the absence of Mrs. Adam Thiel, chairman of the service committee.

A luncheon was served at noon under the direction of Mrs. Ernest LeFevre. She was assisted by Mrs. Howard St. John, Mrs. George Kernochan, Mrs. Albert Salzmann, Mrs. Chester Van Gaasbeek and Mrs. Charles King.

The club will hold its next meeting Thursday, December 10, when a holiday musical will be given.

Card Parties

Business Girls' Card Party

The Business Girls' Club of the Y. W. C. A. met Wednesday evening and made plans in detail for the benefit bridge party to be held next Wednesday evening, November 18, at 7:30 o'clock. In connection with the party there will be several booths of articles and candy for sale. Members who are planning to attend are asked to communicate with the "Y" office for reservations. This is the annual fall card party for members of the club and friends and will benefit the service fund of the club.

Weiner Hose Card Party

The Ladies' Auxiliary of Weiner Hose Co., will hold a public card party at the Central Fire Station, East O'Reilly street, Friday, November 20, at 8:15 p. m.

Suppers-Food Sales

First Presbyterian Dinner

The annual turkey dinner of the First Presbyterian Church will be held Wednesday evening, December 2, in Ramsey Hall. First serving will begin at 5:30 p. m. The Christmas Bazaar will be held that evening, and the following evening, at which a varied assortment of fancy articles will help to make Christmas shopping easy.

Honored at Surprise Shower

A surprise shower was given Mrs. Lester Gardiner at the home of her parents, Mr. and Mrs. Kasper Gerlach, of the Sawkill road, Wednesday evening, November 11. The decorations were of pink, blue and white.

Those attending were: Mrs. Irving Gardiner, Mrs. Raymond Volmer, Mrs. Frank Woinoski, Mrs. Leonard Osterhoudt, Mrs. Joseph Yerry and daughter; Mrs. Arthur Davis, Mrs. Raymond Lyke and daughter; Mrs. Ward Yerry, Mrs. Frank McSpirit, Mrs. Leland Boice, Mrs. LeRoy Barringer, Mrs. Kasper Gerlach, Miss Edna Davis, Miss Geraldine Gerlach and the hostess, Mrs. Raymond Trumpait. Mrs. Drillen Moore sent a gift but was unable to attend.

Personal Notes

Frank Cronk, son of Mr. and Mrs. Frank Cronk, Jr., of 139 Linderman avenue, and Jack Gill, son of Mr. and Mrs. John Gill, of Hurley, were accepted by the United States Marine Corps, yesterday, at Albany. They left today for Parris Island, S. C.

James A. Collins, apprentice seaman, who enlisted in the United States Naval Reserve last week, is now stationed at the Naval Training Station at Sampson. He is the son of Mrs. James Collins at 83 Henry street and left his high school course to enlist.

Mr. and Mrs. Donald Van Gaasbeek of 50 Fairview avenue are receiving congratulations on the birth of a daughter, Jo Ann Van Gaasbeck, born at the Kingston Hospital, Tuesday, November 10. Mrs. Van Gaasbeck is the former Miss Vivian Paulus, daughter of Mr. and Mrs. Harry Paulus of 150 O'Neil street.

Mr. and Mrs. N. Bode, Mr. and Mrs. Harry Lincoln, Mr. and Mrs. George Lawrence, Mrs. Nealie Krom, Miss Grace Berryan, Mrs. Florence Wells, Miss Nettie Lasher and Mrs. Lodoskia Nichols attended the home-coming of District Deputy President Lena Burger, at Olive Bridge, Thursday evening.

Staff Sgt. E. F. Marchetti, who is stationed at Camp Howze, Tex., is spending a six-day furlough at his home, 101 Green street.

Miss Lucille M. Sargent, daughter of Dr. and Mrs. C. A. Sargent, of 303 Albany avenue, has been elected chapel representative of Babcock cottage, women's living center on the Syracuse University campus. Miss Sargent, who is a sophomore enrolled in the College of Liberal Arts, is a member of Phi Mu sorority.

Miss Josena G. Hoffman, daughter of Mr. and Mrs. Bernard Hoffman of Gardiner, has been elected women's athletic representative of Corneille cottage at Syracuse University. She is a sophomore in the College of Fine Arts majoring in art education.

Mrs. Marshall S. Roosa, William Roosa and Mrs. Gordon Boice of Lake Katrine spent last week-end in New York city, visiting Mrs. Roosa's son, Alden H. Roosa, of the United States Navy. They were guests of Mr. and Mrs. John F. Hartigan of Richmond Hill, L. I.

Naval Aviation Cadet Milford Vincent Seamon, son of Mrs. M. T. Seaman of 184 Highland avenue, was among the top third of his class as he completed his course at the U. S. Navy Pre-Flight School at Athens, Ga. He has been ordered to the Naval Aviation Base at Anacostia, D. C., for primary flight training. He is a former student at Tusculum College, Greenville, Tenn., where he was a member of Alpha Psi fraternity.

Frederick A. Christiana, of 47 Wiltwyck avenue, is serving as an aviation cadet in a primary flying school. He left San Antonio Aviation Cadet Center pre-flight school this week.

Corporal John Nelson will return tomorrow to Nashville, Tenn., after spending a week's furlough at the home of his parents, Mr. and Mrs. John Nelson, of 85 Lucas avenue.

Mrs. Arthur Fritog and her sister, Miss Edna Skinner, of 58 Fair street, will leave this week-end for Pequannock, N. J., where Mr. Fritog is employed and they will make their home for the duration. They are the proprietors of the former Ann's Dessert Kitchen and have been active in the organizations at the Y. W. C. A. Mrs. Fritog was a member of the Women's Club and also an active worker at St. John's Episcopal Church, and Miss Skinner was a member of the Business Girls' Club.

P. F. C. Frank H. Roe of Van Buren street is now stationed at Fort Jackson, S. C.; Pvt. Richard D. Davis of Flatbush is at Fort Benning, Ga.; Pvt. Raymond B. Wells of Pine street is at the Air Base Branch, Eagle Pass, Tex.; Pvt. Charles Rhymer of Shufeldt street is with the Buick Motor Division in Flint, Mich.; and Pvt. Albert O. Sonnenberg of Elizabeth street is stationed at Camp Crowder, Mo. All of the young men were former employes of Everett & Treadwell Co.

Mrs. Henry Battenfeld, Mrs. Raymond Craft, Mrs. Ralph Harper and Mrs. Andrew Mitchell spent yesterday in Poughkeepsie.

Mr. and Mrs. Elmer Christiana of Lackawack have received word from their sons; Reas B. Christiana, who enlisted in the Navy, is stationed at the U. S. Naval Training Station at Great Lakes, Ill., and Elmer Everett Christiana, Jr., who enlisted in the Army, is stationed at Fort Belvoir, Va., with the engineer reserve training corps.

Charles Fawkner, son of Mrs. Eleanor Fawkner of Olive Bridge, a junior at R. P. I., will spend the week-end at Syracuse where he will be the guest of Clayton Brower of South Manor avenue, at the Colgate-Syracuse football game.

Just after a 52-year-old man in Johannesburg, South Africa, had all his teeth extracted recently a new tooth appeared in his lower jaw and had to be pulled to make way for the dental plate.

Bride of Henry Oakley

Sterling Photo

MRS. MARY WEEKS OAKLEY

Miss Mary Frances Weeks, daughter of Mr. and Mrs. Fred Weeks of Shokan, became the bride of Henry Oakley, son of Mr. and Mrs. DeWitt Oakley of Stone Ridge, Sunday, November 8, at the Methodist Church of Ashokan.

Miss Mary F. Weeks Is Married to Henry Oakley

The marriage of Miss Mary Frances Weeks, daughter of Mr. and Mrs. Fred Weeks of Shokan, to Henry Oakley, son of Mr. and Mrs. DeWitt Oakley, of Stone Ridge, was performed, Sunday, November 8, at 1:30 o'clock in the Methodist Church of Ashokan. The church was decorated with palms and bouquets of white chrysanthemums.

The Rev. Stanley Jones, of Arkville, cousin of the bride, officiated. Miss Hazel Bell was at the organ and Mrs. Percy Krum sang "Oh, Promise me," before the ceremony and "I Love You Truly" during the ceremony.

The bride was given in marriage by her father. She wore a white lyons velvet gown and train styled with sweetheart neckline, a long bridal veil of illusion draped from a lace calot and also a modesty veil set with lace medallions. She married an arm bouquet of white chrysanthemums.

Miss Margaret Oakley, sister of the bridegroom, was maid of honor. She wore a Chinese jade velvet gown. The bridesmaids were the Misses Marie McAndrew and Gertrude Lyons, in Arcady blue velvet gowns; Lucy Elair and Mildred Davis in alpine rose velvet gowns. All of the attendants' dresses were made with sweetheart necklines, fitted bodices and full skirts. They wore calots and veils to match their gowns and carried arm bouquets of bronze chrysanthemums. Miss Katherine Oakley, sister of the bridegroom, and Miss Sally Jane Weeks, niece of the bride, were flower girls. They wore old fashioned gowns of baby blue celanese taffeta with matching poke bonnets trimmed with pink velvet ribbons. Their old fashioned bouquets were of white chrysanthemums and rose buds tied with pink baby ribbons.

The bride's mother wore a purple crepe dress with a corsage of yellow tea roses. Mrs. Oakley, mother of the bridegroom, wore a victory blue velvet dress with a corsage of yellow tea roses.

John Marks was best man for the bridegroom. Ushers were Donald Oakley, brother of the bridegroom; Robert J. Winne, Edgar Elliott and Lester Davis.

Following the ceremony a reception was held in the adjoining church hall, where the wedding party received 150 guests. After a short wedding trip, Mr. and Mrs. Oakley will make their home in Stone Ridge.

Mrs. Paul Erdman Speaks To Presbyterian Groups

Mrs. Paul Erdman, former missionary to Syria for the Board of Foreign Missions of the Presbyterian Church, was the speaker Thursday evening in the chapel of the Rondout Presbyterian Church when she gave an interesting address of the work of the mission in Syria.

Her address followed the serving of a covered dish supper at 6:30 o'clock. During the afternoon Mrs. Erdman had spoken at the First Presbyterian Church before a group of women.

Mrs. Erdman and her husband had had close contact with the Presbyterian Church in Syria for a number of years, and she gave a clear and interesting word picture of conditions that now exist in that country. Following her talk Mrs. Erdman answered a number of questions asked of her by the audience.

She has been spending the past year in the North River Presbytery speaking in the various churches in the Presbytery of the work of the Presbterian Church in Syria.

Good Taste Today

By Emily Post

(Author of "Etiquette," "The Personally of a House," "The Blue Book of Social Usage," etc.)

Few Women Can Please the Well Dressed Man

A girl tells me that she is puzzled to know why it is proper to give a man, now a naval officer, a navy tie, and not proper to give him a civilian one. "My best boy friend," she explains, "told me last Christmas that it was very improper for a girl to give a man ties. Now he is an Ensign and says he'd love a couple of regulation ties this Christmas."

The answer to this as I see it has nothing to do with propriety, but with the fact that men who have good taste about men's things, do not like the ties women buy for them, even women whose taste they otherwise respect. Throughout very long experience this is one thing that I have personally learned, and except to duplicate a favorite one that has become worn, ties are the tabu of my Christmas list. Of course I may be wrong but it is my idea that your boy-friend's change of mind is due to the security of the word "regulation"!

When a Strange Man in Uniform Asks for a Dance

Dear Mrs. Post: I was left sitting alone at a table in a well known restaurant when the others in our party got up to dance. A marine who happened to see me alone, came over and asked whether I would dance with him. I did not know him. Should I have refused and if so, how could I have said no without slighting the uniform he wore? I couldn't say "I don't dance" because he'd probably seen me dancing with the men at our table.

Answer: The fact that your refusal to dance with him would have seemed a slight upon the uniform rather than upon the man, certainly suggests that you should have danced with him at least briefly—or longer if he was likeable and you enjoyed his dancing. But at the same time I must add that because of the special privilege the uniform does grant, those who wear it should themselves be careful not to overstep the priorities that they would be expected to observe were they in civilian clothes.

God-Parents

Dear Mrs. Post: My husband and I have promised some friends to be their baby's god-parents, and now that we've given our word we're having a few misgivings about our responsibilities. Will you tell us what these are, present and future ones?

Answer: Unless something happens to the baby's parents and nearest relatives, your obligations go very little further than taking sufficient interest in the child to see that he is not brought up in spiritual ignorance, and that he is confirmed at the proper time.

Etiquette of Service

The great American rudeness is that of the hostess who helps herself first when there is a woman guest at her table. Mrs. Post explains service etiquette in her booklet No. 503, which you can obtain for 10 cents and a three-cent stamp by writing her in care of The Kingston Daily Freeman, P. O. Box 75, Station O, New York, N. Y.

(Released by The Bell Syndicate, Inc.)

Ticket Committee Meets

An important meeting of the American Legion ticket committee for the recent ball has been called by Peter Keresman, chairman, for Sunday afternoon at 2:30 o'clock at the Legion building. A full report of all tickets sold should be made at the meeting so that figures can be submitted at the next session of the post which scheduled for Friday evening, November 20.

COUGHING?
Get a Bottle
BONGARTZ COUGH MEDICINE
35c - 50c - 65c
BONGARTZ PHARMACY
358 Broadway

Anybody can make delicious corn muffins by simply adding egg and milk to the contents of
FLAKORN
CORN MUFFIN MIX

If you desire to send gifts to the men in the service, won't you come in and let us show you the fine assortment we have assembled for your selection. The Boys will realy like these gifts and appreciate them.
We will gladly help you choose just the right thing to give.
A. W. MOLLOTT
FINE MEN'S WEAR
302 WALL ST., KINGSTON, N.Y.

DISCONTINUING OUR
CORSET DEP'T
Remarkable Values on Famous Name
CORSETS and GIRDLES
Usually Sold up to $9.98
SPECIAL AT
$2.79 $3.79 $4.79
TWO-WAY STRETCH GIRDLES
Regularly $1.98 Special at $1.59
JEANETTE SHOP
601 BROADWAY, Next to B'way Theatre Phone 2047-J.
Open Evenings 'til 7 o'clock — Fridays & Saturdays 'til 9:30

Announcement
We will be CLOSED November 16-17-18-19 in order to complete our back orders
We thank you for your very kind cooperation
STERLY'S
The home of made-to-order fashions.
744 Broadway Phone 3114

HIGH GRADE BUT NOT HIGH PRICED
"THE HOUSE OF QUALITY"
STOCK-CORDTS INC.
KINGSTON, N.Y.
OUR NEW LOCATION, 661-663 BROADWAY
(Cor. Broadway and Van Buren Street)
FURNITURE — RUGS — DRAPERIES
BUY WAR BONDS AND STAMPS

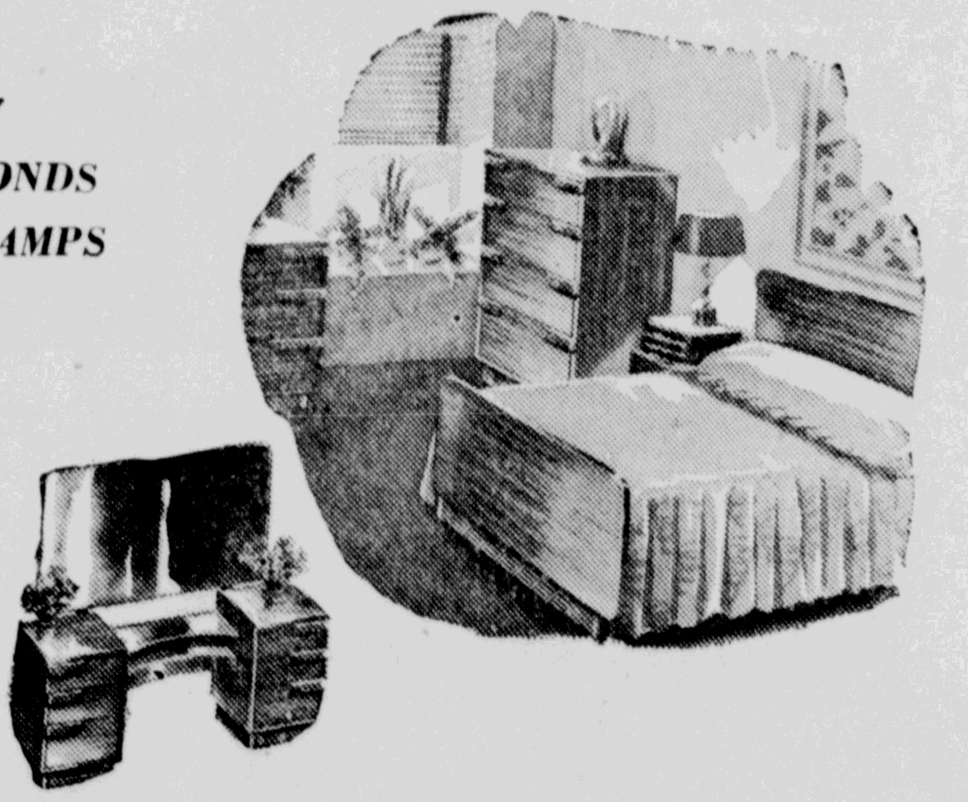

WE BOUGHT MONTHS AGO TO BRING YOU SPECIAL PRICES ON BEDROOM SUITES
40 GROUPS ON DISPLAY
An entire floor of Bedroom Suites, built to our quality specifications. Practically every desired design and wood. It's difficult to convey to you the quality and value of our groups without showing them to you. Prices to fit every purse. COMPARE at Stock-Cordts before you buy.
BEDROOM SUITES SPECIALLY PRICED AT
$89 $125 $139
$155 $175 $225 $265 $295
AND MANY OTHER OUTSTANDING VALUES
THE STORE OF THE LARGEST ASSORTMENT

Tried and Proven for Years!
PAQUA
SYNTHETIC PLASTIC PAINT
WASHABLE WALL FINISH
A Modern Paint to Protect and Preserve Your Home
ECONOMICAL — ONE COAT COVERS — WASHABLE — DRIES 1 HOUR
JUST ADD WATER 1 gallon of PAQUA makes 1½ gallons
BRUSHES ON EASILY and COVERS ANY SURFACE
KEEP YOUR WALLS FRESH and CLEAN BY WASHING
NO PAINTY ODOR NO PRIMING COAT NECESSARY
In 8 tints and 6 deep colors .... $2.10 gal. (makes 1½ gals.)
Herzog's

Daily Menus

By MRS. ALEXANDER GEORGE

Dinner for Sunday
Menu for 4 or 5

Victory Meat Loaf
Escalloped Potatoes
Biscuits Plum Butter
Pear Salad French Dressing
Samoset Pudding Whipped Cream
Coffee or Tea

Victory Meat Loaf
(Easy on Meat)

1 pound chopped lean veal (uncooked)
1 cup grated raw carrots
½ cup chopped celery
¼ cup chopped onions
¼ cup chopped green peppers
1 teaspoon salt
¼ teaspoon white pepper
¼ teaspoon poultry seasoning
½ cup rolled cracker or bread crumbs
½ cup tomatoes
2 tablespoons melted butter or margarine
1 egg beaten or 3 yolks

Mix ingredients and lightly pack into buttered loaf pan. Bake 55 minutes in moderate oven. Serve with any savory sauce.

Samoset Pudding

1/3 cup shortening
½ cup sugar
1/3 cup molasses
½ teaspoon ginger
1 teaspoon cinnamon
¼ teaspoon cloves
¼ teaspoon salt
1 egg beaten
1/3 cup warm water
2/3 cups flour
½ teaspoon baking powder
½ cup chopped dried prunes
½ cup chopped nuts

Cream shortening and sugar. Add rest of ingredients and beat a minute. Pour into shallow pan lined with waxed paper. Bake 25 minutes in moderate oven.

Since cheese is fast coming into it's own, cheese souffle is a grand dish for the main part of a winter dinner. And to help keep the souffle from falling while baking pour it into an ungreased baking dish. As the souffle rises it clings to the sides of the dish.

Try this new sandwich filler: Mix together equal parts of chopped raisins, cheese, celery and peanuts (or other nuts). Moisten lightly with cream or salad dressing and spread on buttered slices of whole wheat bread.

Births Recorded

The following births have been reported to the Board of Health:

Mr. and Mrs. Harry Jansen of 136 Prospect street, a son, Bruce Dwain.

Mr. and Mrs. Thomas F. McCullough of East Kingston, a daughter, Mary Ann, in Benedictine Hospital.

Mr. and Mrs. Joseph Albert Stein of Rosendale, a son, Peter John, in Benedictine Hospital.

Mr. and Mrs. Robert G. Umpleby of 203 Fair street, a daughter, Susan Stewart, in Benedictine Hospital.

Mr. and Mrs. Fred F. Ferraro of 237 Elmendorf street, a son, Arthur Ronald, in Benedictine Hospital.

Mr. and Mrs. Benjamin Apollo of 38 Stephan street, a daughter, Carol Annette, in Benedictine Hospital.

Mr. and Mrs. Emerson S. Rawding of 73 Albany avenue, a daughter, Dorothy Verna, in Kingston Hospital.

Mr. and Mrs. Arthur W. Lynip of Saugerties, a son, Stephen Arthur, in Kingston Hospital.

Mr. and Mrs. Kenneth B. Phillips of Minnewaska, a son, Kenneth Brown, Jr., in Kingston Hospital.

Mr. and Mrs. Cleon D. Robinson of 42 Fair street, a son, Robert Cleon, in Kingston Hospital.

Mr. and Mrs. Clay W. A. Sickles of 134½ Linderman avenue, a daughter, Theodora Lillian.

Wartime restrictions on fertilizers may change the plan of management for the home lawn, particularly for the seeding of new areas of grass. Cornell Bulletin 469, "The Home Lawn," has just been revised to present wartime recommendations for lawn-keeping. Single copies are available to residents of New York state who write to the Office of Publication at the New York State College of Agriculture, Ithaca, N. Y.

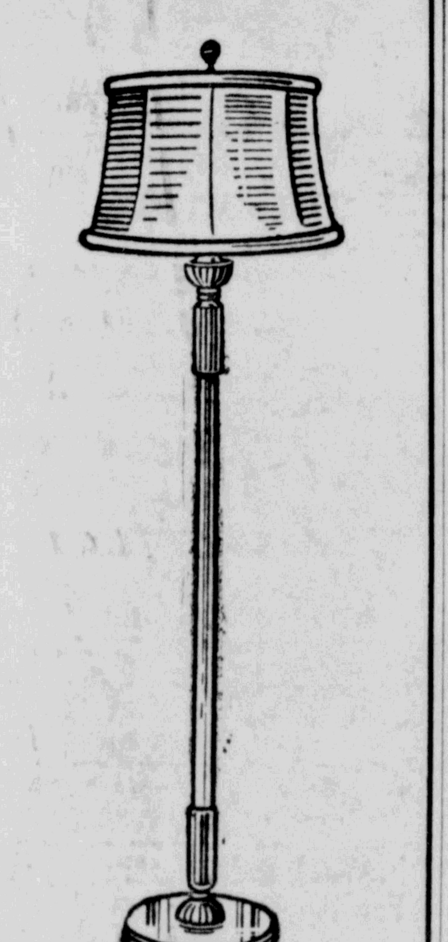

MODERN FLOOR LAMPS
Convenient, Useful
APPROPRIATE FOR GIFTS
A large assortment for the early shopper.
Canfield Electric Supply
Strand & Ferry Sts.,
Kingston, N. Y.

MODES OF THE MOMENT

—BY DOROTHY ROE—

SHORT AND SWANK is this street-length glitter dress skillfully draped in purple crepe and embroidered in gold sequins. A New York creation.

Special Youth Service Tonight at Agudas Achim

There will be no services in Temple Emanuel tonight. The congregation is uniting in worship with Congregations Ahavath Israel and Agudas Achim for a special youth service to be held in Congregation Agudas Achim at 8 o'clock. The service will be conducted by the young people of the B'nai B'rith Youth Groups.

Monday evening the Zionist and Hadassah organizations will hold their monthly meetings in Temple Emanuel at 8 o'clock. A panel discussion on the Balfour Declaration, past, present and future, will be conducted by three guests from Newburgh.

On Wednesday evening at 8:30, the adult study group on Zionism will meet at Rabbi Bloom's residence.

Young School Style

9236

Marian Martin

Even a junior miss will believe in Santa Claus when you give her this captivating two-piece outfit, Pattern 9236 by Marian Martin. The suspender skirt is in wool or corduroy. The blouse has long or short smart sleeves.

Pattern 9236 may be ordered only in junior miss sizes 11, 13, 15, 17. Size 13 suspender skirt, requires 2 3/8 yards 35 inch nap fabric; blouse 2 yards 39 inch fabric.

Send SIXTEEN CENTS in coins for this Marian Martin pattern. Write plainly SIZE, NAME, ADDRESS and STYLE NUMBER.

Our Winter Pattern Book covers the entire American fashion front, with smart, practical, easy-to-sew styles for everyone. It has gift tips; a basic wartime wardrobe; school wear. Pattern Book, ten cents.

Send your order to the Kingston Daily Freeman, Pattern Department, 232 W. 18th street, New York, N. Y.

Teachers' College News

"Problems of Post War Reconstruction" is the topic to be discussed by a forum group from New Paltz State Teachers College at the Walden Study Club on November 16.

The New Paltz Teachers College Forum is one of the services offered to the community by the college. It consists of students who are prepared to lead Round Table discussions on vital contemporary problems at nearby clubs and schools. Members of the group to go to Walden are: Harry Bain of Garnerville, George Laug of Ossining, George Maybury of Newburgh, Catherine Keller of New Paltz and May Hersy of New City.

Dr. Arnold Verduin heads a faculty-student planning committee for the Forum Service. Miss Rebecca McKenna directs the presentation and Mrs. Charlotte Taylor is in charge of booking. Last year groups were sent to a large number of schools in the Mid-Hudson Valley but due to transportation difficulties this year they can only go where transportation can be provided by the sponsoring group.

Miss Marguerite Farrell, Miss Lucile Kline and Mrs. Irene Suskind Kline, seniors at State Teachers College, are now completing their teacher training course in cadet centers associated with the training program at New Paltz. Miss Farrell, daughter of Mr. and Mrs. James F. Farrell of 20 Fair street, Kingston, is teaching in the Upper Nyack Public School System; Miss Kline, daughter of Mr. and Mrs. Samuel Kline of 96 Hone street, is practice teaching in the Arlington Public School system and Mrs. Irene Kline is teaching in one of the Rural Schools near New Paltz.

All three of these former Kingston High School graduates have been actively engaged in activities here on campus this year. Miss Farrell is a member of Arethusa Sorority and the Mixed Chorus. Miss Kline is associated with Pi Sigma Lambda Sorority, International Relations Club, Music Association, and is vice president of the band. Mrs. Kline, who resides at 296 Broadway, is president of the New Paltz Players, the dramatic organization on-campus, a member of the Women's Chorus, International Relations Club, and Pi Sigma Lambda Sorority.

Kansas Dust Bowl Extinct

Topeka, Kas., Nov. 13 (AP)—The Kansas dust bowl — national agrarian blight of the mid-thirties—is extinct again. Its death this time is official, however. The State Department of Agriculture today noted the disappearance in a report which said "wind erosion scars have healed to the extent that the part of the state worst afflicted has now produced nearly half of the second largest wheat crop in Kansas history." Nearly everyone else conceded months ago that the dust bowl was washed out.

NUNS STUDY NURSING

Tustin, Cal. — Six Franciscan Sisters who speak no English and who came to Santa Ana from Mexico less than a year ago have completed a course in Red Cross Home Nursing. The Home Nursing book was translated into Spanish and typewritten copies were given the Sisters.

Posing as an ice cream peddler, Caloman Velazquez was caught robbing freight cars in Mexico City and pleaded that he stole because wartime inflation had boosted prices of ice cream ingredients beyond his reach.

Laura Hope Crews Dies in New York

Stage, Screen Actress, 62, Victim of Kidney Ailment

New York, Nov. 13 (AP)—Laura Hope Crews, 62, stage and screen actress, died early today at the Le Roy Sanitarium here after a four months illness.

Miss Crews first appeared on the stage at Woodward's Garden, San Francisco, when she was four years old. After completing her education she returned to the stage in 1898 for a long and distinguished career which included numerous motion picture productions.

Probably her best-known play was her performance as Mrs. Phelps in "The Silver Chord" in New York in 1926. The play later was produced as a movie.

One of her last screen appearances was in "The Man Who Came to Dinner" in 1941. Her first movie was "Charming Sinners," produced in 1929.

Miss Crews was admitted to the sanitarium October 15, suffering from a kidney ailment, and she had been in a serious condition most of the time since. At her bedside when she died were a niece, Mrs. Phillip Codes, of Arlington, Va., and a sister, of San Rafael, Calif.

She was a native of San Francisco.

Sacred Heart a Worthwhile Panel

7181

COPR. 1942, HOUSEHOLD ARTS, INC.

by Alice Brooks

Mainly in single and outline stitch, this Sacred Heart picture is very simple to do. Use rich colors to embroider this heirloom. A worthwhile Christmas gift. Pattern 7181 contains a transfer pattern of a picture 10½ by 14 inches; illustrations of stitches; materials needed; color chart.

To obtain instructions send ELEVEN CENTS in coins to The Kingston Daily Freeman, Household Arts Dept., 259 W. 14th street, New York, N. Y. Write plainly NAME, ADDRESS and PATTERN NUMBER.

"Daddy" Now Marine

Lt. Robert Troup, U. S. Marine Corps, writer of last year's hit tune, "Daddy," is a "recreation" officer at the New River, N. C., Marine base.

Rifton Girl Wins In 4-H Club Test

Theodora Stokes to Get Trip to Chicago

Ithaca—New York State 4-H Club prize winners who receive trips to the National 4-H Club Congress in Chicago, are announced by the judges. These boys and girls who have won top honors in state competition will compete for national honors in the November 29 to December 2 meeting at Chicago. The winners for New York State are:

Achievement: Isabelle Hughes, Avoca, Steuben county; Walter Ganshaw, Wilson, Niagara county.

Leadership: Annabelle Ganshaw, Wilson, Niagara county; Alfred Dalrymple, Horseheads, Chemung county.

Canning: Mae Dobbins, Bridgewater, Oneida county.

Clothing: Elizabeth Leen Jensen, Watervliet, Albany county.

Dairy production demonstration team: Simon Kolk, of Rock Tavern and May E. Stage of Middletown, Orange county.

Dairy foods demonstration team: Carole Foote, and Shirley Wicks of Ft. Edward, Washington county

Girl's record: Theodora Stokes, Rifton, Ulster county.

Rural Electrification: Ronald Thompson, Hunt, Livingston county.

State Colt Club: Russell Cox, Wyoming, Wyoming county.

Meat Animal Livestock: Roger Bradley, King Ferry, Cayuga county.

Other New York State delegates to the 4-H Club Congress are yet to be announced, including the boy and girl State Health Improvement contest winners. With the 4-H club members will go Miss Dorothy DeLany, assistant state 4-H club leader; and Albert Hoefer, acting state 4-H club leader to attend the national meetings of State 4-H club leaders to work on plans to further adjust 4-H programs to the war effort.

Records of Winners

Achievement: Isabelle Hughes, 15, has been a club member for 5 years, and lives on a 280-acre farm. Homemaking, gardening, and forestry have been her main 4-H projects. She was blue ribbon winner in foods demonstration at the 1941 State 4-H Club Congress.

Walter Ganshaw, 21, has been 6 years in a 4-H club, and is now its leader. He has increased his dairy herd from 1 to 4 animals, his market garden from ⅛ acre to 1½ acres, and has grown more potatoes this year. Besides entertering judging and showmanship contests he has set up 177 exhibits at state, county, and local fairs.

Leadership: Annabelle Ganshaw, 18, has been a club member 7 years, has carried projects in some gardening, market gardening, and homemaking. Active also in dramatics, she has been a leader of her 4-H club this past year.

Alfred Dalrymple, 20, has been a 4-H Club member 10 years, and its leader for 2 years. In his 37 farm projects he has built up a dairy herd of 15 cows, and has a flock of 250 pullets. He has also grown potatoes.

Canning: Mae Dobbins, 15, has been a club member 7 years. She has canned a total of 1,491 quarts of food, and estimates her income from canning, gardening and homemaking at $1,104.

Clothing: Elizabeth Jensen, 16, has been in 4-H work 8 years. She has completed 21 projects on the making of clothes, and this fall enrolled in the home economics course at Cobleskill State Institute, majoring in clothing. She has helped to do Red Cross sewing and has worked with the U. S. O.

Dairy Production Demonstration: May Stage and Simon Kolk, both 20, demonstrate the construction and importance of a safety bull pen. Simon has operated the home farm since his father died. Both members of this team own more than 10 head of Brown Swiss cattle each.

Dairy Foods Demonstration: Carol Foote, 16, and Shirley Wicks, 15, show how to mix milk drinks, using original recipes with honey for sweetening and fruits as flavoring. Carol has been a club member 7 years, Shirley has been a club member 6 years.

Girl's Record: Theodora Stokes, has been a club member 9 years. A senior in high school, she makes her own clothes, helps her mother with canning and meals, plays a guitar. This year with her mother, she canned 547 quarts of fruits and vegetables, and helped to make 25 gallons of sauerkraut. She works in the high school cafeteria and in the diet kitchen.

Rural Electrification: Ronald Thompson, 5 years a 4-H club member, made an electric brooder for his chicks, adjusted a hand-operated sheep clipper to run by electric motor, set up an electric exhaust fan for barn ventilation, strung an electric line from house to brooder house and installed the needed electrical fixtures.

Meat Animal Livestock: Roger Bradley, 21, has been a club member 11 years, and has raised sheep, swine, 7 steers and 11 head of dairy cattle, to total $3,881 in sales and inventory. A member of the State Livestock Team, he has helped take several major showing awards, and had the grand champion setter at the New York State Junior Livestock show this year.

State Colt Club: Russell Cox, 17, has been a club member 7 years, and in that time has raised 7 colts. At Chicago, he will attend the stock show and the meeting of the Horse and Mule Association, at whose annual meeting he will receive a state medal. Russell plans to enter Cornell in 1943. His 4-H club work, he says, has helped to make him conscious of his responsibility to his country, and has taught him to make the most of the opportunities 4-H work provides.

DEATHS LAST NIGHT

(By The Associated Press)

St. Louis—H. Stuart Jamison, 67, retired vice president of the International Shoe Company.

Columbus, O.—Dr. Henry Freeman Walradt, 57, economics professor at Ohio State University and nationally known authority on taxation.

Culver, Ind.—Lt. Com. O. W. Fowler, U. S. N., retired, 63, for 22 years on the Culver Military Academy staff and one time star athlete at the Naval Academy.

Boston—Mrs. John Cochrane, 74, mother of Lt. Gordon (Mickey) Cochrane, athletic instructor at Great Lakes Naval Training Station, and former manager of the Detroit American League baseball team.

Female Sergeant

Back in the gay 90's, Lillian Russell, famous actress, dressed as a Marine Corps gunnery sergeant in one of her plays.

HIGHEST-RANKING LEADER

Lt. Gen. Thomas Holcomb, present Commandant of the U. S. Marine Corps, is the first Leatherneck leader to hold that rank.

Joseph Raffo was fined in Belfast, Northern Ireland, for using milk in making ice cream and Edward Jordan was penalized for supplying the milk.

Lighting of stores and offices has been banned in Morocco.

Try this usually effective combination, world-known for relieving red, externally caused PIMPLES
CUTICURA SOAP AND OINTMENT

RABIN'S
282 WALL ST.
Clothing for the Family on
No Red Tape
No Annoying Investigations
EASY CREDIT TERMS
$1.25 week
YOUR CHOICE OF PURCHASE
1. "CHARGE ACCOUNT"
2. "CREDIT ACCOUNT"
3. "D-A" DEPOSIT ACCOUNT
$1.00 reserves your favorite item
4. PAY CASH IF YOU WISH
Fur Coats
Fur Jackets
For Men: Suits, Topcoats, Overcoats
For Women: Dress Coats, Sports Coats, Dresses
Finger Tips, Sweaters, Shoes
Snow Suits, Sweaters, Skirts
RABIN'S
282 WALL ST.

DRUGS FOR WINTER ILLS
MYSTIC HAND CREAM
A quick reliable way to soften and whiten rough, red, chapped hands.
55¢ Size Now 28c
50c Phillip's MILK of MAGNESIA 21c WITH THIS COUPON
$1.25 SERU-TAN 64c WITH THIS COUPON
100 5 Grain ASPIRIN 9c WITH THIS COUPON
$1.00 Ironized YEAST TABS 54c WITH THIS COUPON
25c Dr. Lyons TOOTH POWDER 11c WITH THIS COUPON
25c Citrate of Magnesia 9c WITH THIS COUPON
KEEP FIT! IT'S YOUR DUTY NOW!
COLGATE DENTAL CREAM GIANT TUBE 37¢
To help win the war your government requires you to furnish an empty tube—any size or kind.
WHITE HOSE For Nurses 44c up
GOOD BUY Small Size DIX UNIFORMS
SPECIAL SALE REG. 8 OUNCE 75¢ SIZE 49¢ ADMIRACION
VITAMIN SPECIALS
100 VITAMIN "B" COMPLEX TABLETS 89c
$1.50 — 5 VITAMIN MALT TONIC 98c
$1.25 NORWEGIAN COD LIVER OIL pint 69c
50 HALIBUT LIVER OIL CAPSULES 39c
100 VITAMIN "B" COMPLEX CAPS, High Potency $1.69
TRY GEM'S NEW REVERSIBLE BLADES FREE!
15¢ PACK FREE WITH 25¢ PACK GEM SINGLEDGE BLADES 40¢ VALUE FOR 23¢
THESE BLADES FIT GEM RAZORS ONLY
HILL'S Nose Drops
HILL'S COLD TABLETS
Both for 32c
Listen to EASY ACES
25¢ ANACIN TABLETS 19¢
Ask us about Saving on Large Sizes
UNITED CUT RATE PHARMACY
324 Wall St. "Across from Reade's Theatre" Phone 3985
A SMALL DEPOSIT WILL HOLD ANY CHRISTMAS GIFT

KINGSTON MILL END SHOP
45 North Front St. Phone 3555 Kingston, N. Y.
HEAVY TABLE DAMASK, 58" wide ....per yd. 89c
Complete New Selection of UPHOLSTERY Materials.
WOOLENS of All Types
CORDUROYS, Large Selection of Colors.
PUNJAB PERCALES, Large selection ....per yd. 29c
BUTTERICK PATTERNS, TALON SLIDE FASTENERS.
Complete Selection MELROSE YARNS, CLARK'S THREADS.

SAVE
THE SYSTEMATIC WAY
NEW SERIES
OF MONTHLY INSTALLMENT SHARES
NOW OPEN
MONTHLY INSTALLMENT $1.00 PER SHARE
CURRENT DIVIDEND 4%
WE SELL
WAR STAMPS — WAR BONDS
HOME-SEEKERS'
SAVINGS & LOAN ASSOCIATION
PHONE 1729 20 FERRY ST.

Arabs Get $5 Gold Piece for Pilots Returned to Lines

By WES GALLAGHER
(U. S. Correspondent With A. E. F. in Africa)

Allied Headquarters, North Africa, Nov. 12 (Delayed) (AP) — American pilots are worth $5 in gold on the hoof to Arabs who lead them to headquarters after they have been forced down.

This is the price a finance officer put on two American pilots forced down near Oran.

The pilots on landing presented to the first Arabs they met a leaflet bearing the American flag and a message from President Roosevelt in Arabic.

This message read:

"To all Arab peoples: Greetings and may peace be upon you.

"The bearer of this letter is a United States soldier and a friend of all Arabs.

"Treat him well, guard him from harm and give him food and drink. Help him to return to the nearest American soldiers and you will be liberally rewarded.

"Peace and mercy. God be with you.

"Franklin Roosevelt."

The Arabs were delighted with the $5 gold pieces they received for each pilot returned to headquarters, although Arabs returning British pilots in the Middle East are given £10 ($40) for each flier.

But the finance officer's conscience hurt him—so he gave each Arab an additional $5 gold piece for returning the American pilots' parachutes.

To stop profiteering, the district of La Ceiba in Honduras limited profits to 20 per cent, but confusion in computing costs has prevented enforcement.

Elizabeth Arden
REDWOOD
for Autumn
To wear with town and country tweeds, browns, beige, all greens and smoky blues . . . The "teens" adore Redwood . . . the woman of fifty finds it vastly becoming.
Harmony Box, 3.50
Lipstick, 1.50
Cream Rouge, 1.25
Nail Polish, .75
Prices plus taxes
DEDRICK'S DRUG STORE
308 WALL ST. KINGSTON, N. Y.

CASH LOANS
on your signature in one trip
We are now offering people in this community a new, quicker, more convenient loan service — ONE TRIP SIGNATURE LOANS. You can now secure $10 to $250 or more by visiting this office *just once*. We make all arrangements by phone (or you may write us the amount you want if you wish). Your signature is all we require in most cases, and we do not conduct credit investigations of friends or relatives. Only you need know — you get the cash *on your own*.
Use this convenient plan whenever you need extra money to pay bills and charge accounts, to meet unexpected expenses.
HOW TO GET A LOAN
Just phone this office and say, "I would like to arrange a one trip signature loan." Tell us the amount you need and when it will be convenient for you to stop in.
Capital FINANCE CORPORATION
F. G. Nehring, Mgr.
39 John St.
2nd Floor. Phone 947

GLASSES are an ALLY!
They help defective vision, speed production. Your headaches, nervous tension and fatigue may be due to eyestrain.
COME IN TODAY FOR AN EXAMINATION BY OUR REGISTERED OPTOMETRIST.
IRVING ADNER REGISTERED OPTOMETRIST
USE OUR EASY TERMS
JEWELERS OPTICIANS
Edwards
309 WALL ST., NEXT TO SEARS, KINGSTON

Hercules Plant Gets 'T' Flag

Freeman Photo

The U. S. Treasury "Minute Man T Flag" was presented to the Hercules Powder Co., yesterday in ceremonies at the plant at Port Ewen. This award was made as 90% of the employes had pledged over 10% of their salaries toward the purchase of war bonds. Photo shows Lieutenant Starr, of the Army Ordnance Department of New York, as he praised the effort on the part of the Hercules workers, and ended with "let's go Hercules, praise the Lord and pass the ammunition."

Spanish Policy Becomes Neutral

Franco Is Trying to Keep Spain Out of Trouble, Sources Declare

New York, Nov. 13 (AP)—Spanish foreign policy, hitched to a program of pro-Axis non-belligerency when Adolf Hitler was winning victory after victory, has veered suddenly toward strict neutrality as a result of the startling developments of the past week, advices from reliable European sources said today.

Faced with the sudden rise of Allied power in the Mediterranean, Generalissimo Francisco Franco apparently has experienced an overnight change of heart and is trying desperately to hold his nation to a middle-of-the-road course, declared these sources whose identity cannot be disclosed.

Vichy France and Vichy North Africa—the buffers which heretofore stood between Spain and the armies of the warring powers — have been wiped out of the picture with amazing suddenness.

On the north, the Spaniards now have nothing between them and the Nazis except a thin chain of mountains.

On the south lies Gibraltar and, just beyond, the powerful American and British forces which have seized control of French North Africa.

To complicate the situation, Spain's Balearic Islands off the east coast of the Iberian Peninsula, have suddenly assumed a position of vase strategic importance to the belligerents.

Both Spain and Portugal hold the assurances of the Allies that they have no designs on the Iberian Peninsula, and the expressions of pleasure and satisfaction which these assurances produced in Madrid and Lisbon were very real, it was reported.

Franco knows very well, however, that if Hitler violates Spanish neutrality the United Nations will be released automatically from their pledges.

In this connection, the Lisbon press yesterday published under a Madrid dateline a story saying that the German ambassador to Spain had assured Franco that Hitler would respect Spanish neutrality.

The German embassy in Madrid, however, said in response to inquiries that it knew nothing about such a pledge and the Spanish foreign office authorized a denial of the story yesterday.

While past developments have shown that any promises Hitler might give could scarcely be the source of any comfort, several reasons are cited by European observers why he might not choose to go into Spain:

Franco's cupboard is bare. German invasion forces could not live off the land.

Most observers believe that Hitler does not have sufficient troops and material in western Europe to occupy Spain successfully, but would prefer a neutral Spain guarding his flank.

Should the Germans cross the Pyrenees, it would be an even bet whether they or the Allies would get to southern Spain's vital ports first.

There is small reason to believe that Franco would willingly become a party to occupation of his country by the Nazis.

Two weeks ago, many Spaniards —notably the blue-shirted Falangists — might have welcomed the Germans with open arms, but not now.

Indicative of their change in sentiment is the tone of editorials in the Falange organ, Arriba, whose policy always has been far from neutral. During the last few days even Arriba has had some good words to say about neutrality.

All Spain, it appears, has become an advocate of neutrality.

Hercules Plant Is Awarded Flag By U. S. Treasury

(Continued from Page One)

ance at Schenectady, represented the Navy.

Both of the service men spoke briefly commending the workers at the plant for their war efforts, and Mr. Smith also spoke in similar strain.

During the exercises the Kingston High School Band played.

With the acceptance of the flag it was hoisted to the top of the flagpole. The ceremonies opened with the invocation by the Rev. Michael Curley of the Church of the Presentation in Port Ewen, while the benediction was pronounced by the Rev. Frank Coutant of Port Ewen.

Among those attending the exercises were: M. R. Budd of the explosives division of the Hercules company; W. R. Stevens, assistant treasurer of the company; Harold Brigham, chairman of the Ulster County War Savings committee; Margaret Lewis, of the War Savings office; Mayor William F. Edelmuth; Chief of Police Charles Phinney; Albert Cashdollar, chairman of the board of supervisors and chairman of the County War Council; James A. Simpson, civilian defense director; John T. Groves, defense director for the town of Esopus and Arthur J. Laidlaw, superintendent of schools.

Edmund F. Rochford, superintendent at the Hercules plant, introduced the various speakers.

Ellenville School Census

Census of the Ellenville school district, District No. 29 of the town of Wawarsing, disclosed that there were in the district 940 children up to 18 years of age. Of this number there are 495 boys and 445 girls.

More About
OIL RATIONING
In spite of all reports to the contrary, Application Blanks for fuel oil rations are NOT available.
Neither the Kingston City Rationing Board nor the County Rationing Board can supply us with blanks for our customers. We have received less than 20% of our required amount. As soon as we receive the necessary blanks, we will forward them with the affidavits at once.
In the meantime we will continue to deliver oil to our customers. Please do not phone us —our office force is already swamped with additional work.
Oil Is Ammunition—Use It Wisely.
"Praise the Lord and pass the Ammunition"
Oil Supply Corp.
Kingston, N.Y.

All Wool Blue Serge Suits 25.50
Walt Ostrander
Head of Wall St., Kingston

U. S. Army Postal Workers Handle Enormous Task in Christmas Mail

San Francisco, Nov. 13 (AP)—Behind the closely-guarded doors of the army post office serving overseas mail in this area, 262 men and 35 officers are handling a job of amazing proportions to get those coveted letters and Christmas packages promptly to soldiers far from home.

For the first time, the army opened those doors briefly to news writers who came away armed with answers to the most frequent queries flooding U. S. post offices the country over.

Here are a few answers:

No, Christmas mail is not "piled up like cordwood" on the docks at San Francisco, waiting uncertain shipping passage. It flows out in a steady, swift stream aboard ships.

Reporters saw the whole top floor of the big square building used by the army post office filled with parcel post sacks, some 6,000 of them, but Lieut. Col. J. H. Van Meter said that many can be handled in a day, and that no sack will stay long at the post office. On November 8, bags received totaled 8,500.

Yes, even if you couldn't resist sending some sugar cookies in your Christmas package, despite the army's request not to put in food, it has gone forward anyway. If your soldier is in a fast-moving unit, they may be pretty stale before he gets them. But the post office has a special troop location unit which keeps up with army movements as rapidly as possible.

Yes, even if you failed to put all the information requested on your mail, it probably can be supplied here, and the army goes to great pains to do this. Its performance record is high.

Van Voorhis Visits His Parents; Returns

Fred C. Van Voorhis, Jr., of Saugerties, who enlisted last February in the United States Merchant Marine, arrived at a United States port early this week and spent Wednesday with his parents in Saugerties. Since he sailed last February aboard a merchant ship, Mr. Van Voorhis has traveled 35,000 miles and has made a complete trip around the world, visiting numerous ports of call. After spending a short time with his family he returned to his ship. Mr. Van Voorhis is a nephew of County Clerk, Robert A. Snyder, and the son of Fred S. Van Voorhis of Saugerties. Like all men of the Merchant Marine, "Scoop" has little to say of his trip except to state that at times it was "thrilling."

Magakacha Kgatle, a native who died at the age of 120 in Pietersburg, South Africa, is survived by several aged sons and daughters.

Potato rations for all armed forces in New Zealand have been reduced to three ounces a man a day, and all spuds must be cooked in their skins.

Headquarters For Choicest Domestic and Imported Wines and Liquors. Quality and Prices Guaranteed.
WINES - - - - 30c pt. up
LIQUORS - - - $1.35 pt. up
RUMS - - - - $1.35 pt. up
BRANDIES - - - 70c ½ pt. up
ROCK N'RYE - - 55c ½ pt. up
FENTON'S WINES and LIQUORS
44 No. Front St. We Deliver. Phone 2009.

PENNEY'S
J. C. PENNEY CO., INC.
Clear cluster stripes in smartly draped double breasted Kenley!
Town-Clad
STILL FIRST IN QUALITY— THEY'RE ALL WOOL!
MEN'S SUITS
Penney's takes increasing pride to be able to continue offering ALL WOOL suits these days! And to hold top position in the style picture with the finest models and handsomest patterns in town! NOW — buy Town-Clads*!
24.75
The three-button Dorset in soft, "Dusty Glen" plaid patterns.
*Reg. U.S. Pat. Off.

14 YEARS IN KINGSTON
BIRTHDAY PARTY
WITH SAVINGS YOU'LL REMEMBER ALL YEAR!
AMERICAN VICTORY MUST BE WON IN AMERICAN HOMES
War must be fought and won by nations as a whole. Behind the fighting forces, there must stand, strong and determined, a united home front.
The woman who learns to sew for herself and her family, who studies food problems, who thriftily manages the family income so there will be a surplus to invest in War Bonds, that housewife is fighting the war like any soldier.
She stands guard over the family pay envelope, buying only needfuls, of sound, durable quality.
She turns instinctively to stores she can trust . . . stores that give her full value, stores like Penney's, which have always served her well.
Fall's Favorites In Smart Fashions!
WOMEN'S COATS 29.75
• Tailored Types!
• Fur Trimmings!
Crisp winter breezes are just ahead . . . choose your coat NOW from this smart new group! Cleverly cut fleeces with precise detailing . . . carefree plaids with collars of fur . . . some with removable linings! Sizes 12 to 20.
Misses' Winter HATS 1.98
Felt berets, cloches, and sport styles to wear with your suits and tailored things! Novelty styles for dress wear! New colors for fall . . . and clever trimmings!
Boys' Winter Weight OVERCOATS 10.90
Latest styles, made in the newest shades. A real value. Size 10 to 20.
Fashioned For Your Activities This Winter!
MISSES' DRESSES 4.98
• Smartly Cut!
• Cleverly Designed!
• Thriftily Priced!
Select a tailored frock for outdoor sports . . . a casual style for the many "don't dress" occasions . . . a dressy type for after-five frolics! Smooth, soft rayon crepes, alpacas, and novelty spun rayons. Sizes 12 to 20.
Fine Leather HANDBAGS 1.98
Pouch, envelope or top handle! Smart fall colors in leather or fabrics!
In Fall Colors GLOVES 98c
Smart sueded cotton or leather with fabric palms! Clever trimmings!
New Full-Fashioned Rayon Hosiery 79c
New Fall Accessories!
MEN'S SMART HATS 3.98
Genuine fur felts in TODAY'S popular shades! Lower crowns, wider brims!
Get A New Pair Today!
DRESS GLOVES 2.04
Handsome pig grain capeskin. Unlined models. Attractively stitched!
Men's Smart OXFORD 3.79
Long wing tip bal oxford in brown! Heavy fall detail! Good-looking, and extremely comfortable in the bargain!
SLEEPING WEAR FOR THE FAMILY!
Flannelette GOWNS & PAJAMAS 1.34
Grand and warm for winter! Solid pastels or pert prints! Tailored or butcherboy pajamas. Slim-waisted gowns with full skirts. All sizes.
Children's SLEEPERS 69c
Snug and warm for winter! Knitted cotton with double feet! 2 to 8.
Men's Flanelette PAJAMAS 2.00
Crystal - clear stripes, plaid and all-over designs! Draw-string styles in roomy sizes for real comfort!
Flannelette For Warmth!
BOYS' PAJAMAS 1.03
REAL health protection! Coat or slipover styles in new patterns!
Warm Togs For Boys and Girls!
Fresh Cotton DRESSES 1.19
Frocks that are just right for school! Tailored, princess or basque types in striped, checked or flowered cotton! Sizes 3-14.
Children's SNOW SUITS 3.98
Gay, lined gabardine jacket and ski pants! Water-repellent for extra protection! Bright colors. Sizes 7 to 14.
BOYS' COAT SETS 9.90
Smart fleeces or tweeds in coat-and-ski pant sets. Sizes 4 to 9.
Leather Trimmed Boys' JACKETS 4.98
Ribbed melton with cape leather trim, sleeves. NEW pilot style zipper front!
Thrifty SLACKS 2.98
Rugged sports weaves in herringbones, plaids. Hard-finish dress types.
Fingertip Coats 4.98
PENNEY'S
J. C. PENNEY COMPANY Incorporated

Irish, Georgia Tech and Buckeyes Picked for Saturday

Close Battles Are Predicted in Big Gridiron Contests

Syracuse Is Slight Choice Over Colgate; Navy Is Selected to Whip Columbia Lions

By HERB BARKER

New York, Nov. 13 (AP)—Reserving the right to demand a recount after all the returns are in, this football guesser goes along his incorrigible way:

Michigan-Notre Dame: You can tie yourself into a fine knot if you try to come up with the winner of this one by looking over their records and draw the appropriate comparisons. This corner is going to forget all that, toss the coin which says . . . Notre Dame.

Alabama-Georgia Tech: This is precisely in the same category. The Crimson Tide has one of the strongest defensive outfits in the country but could not halt Sinkwich and Georgia through the air. Tech's defense has been more than adequate and its passing game is the strong point of its attack. Doubtfully, Georgia Tech.

Ohio State-Illinois: Very close. However, this guesser strings along with Ohio State.

Wisconsin-Northwestern: The Badgers should have recovered from their shocking upset by Iowa and rate the nod. Wisconsin.

Eagles Over Rams

Fordham-Boston College: The undefeated Eagles look far too tough for this Fordham outfit. Boston College.

Texas-Texas Christian: The Horned Frogs seem to have run into a slump. Texas.

Baylor-Tulsa: This should prove whether or not Tulsa, unbeaten and untied, belongs in the upper brackets. This corner thinks it does and casts the ballot for Tulsa.

Missouri-Oklahoma: This should be the spot for the Tigers to clinch the Big Six crown again. Missouri.

Yale-Princeton: Both in-and-outers and none of the rules of form apply to this particular game anyway. Out of the hat . . . Princeton.

Oregon-Southern California: Playing at home, Oregon engineered one of the season's prime upsets in beating U.C.L.A. last week. This will be played in Los Angeles. Therefore, Southern California.

Columbia-Navy: Covernali will test Navy's aerial defenses to the limit but the vote must go to the Midshipmen.

Dartmouth-Cornell: Wally Kretz apparently is just what the doctor ordered for the Big Red. Cornell.

Brown-Harvard: Sheer guessing. Brown.

Colgate-Syracuse: Ditto on this one. Syracuse.

Duquesne-Mississippi State: Looks like Duquesne simply hasn't got it this season. Mississippi State.

Holy Cross-Temple: We should have given up on the Crusaders long ago. Still, Holy Cross, stubbornly.

North Carolina Naval-Manhattan: See no hope for Manhattan here. N. C. Naval.

Pitt Might Win

Nebraska-Pitt: Maybe the spot for Pitt to get back on the track. Pitt.

Penn State-Penn: Usually close and this may be no exception. Penn.

Virginia Tech-Army: Tech has a good outfit but seems overmatched in this one. Army.

Auburn-Louisiana State: Not easy but we'll take L.S.U.

Duke-North Carolina: Stringing along with Duke.

Georgia-Chattanooga: Should be a good workout for unbeaten Georgia.

Georgia Pre-Flight-Tulane: Where's that coin? Georgia Naval.

Iowa-Minnesota: Can Iowa do it twice in a row? Doubtfully, Minnesota.

Kansas State-Indiana: No contest. Indiana.

Mississippi-Tennessee: No reason to lok past the Volunteers. Tennessee.

Oregon State-Stanford: Taking Stanford.

Purdue-Michigan State: Eeenie, meenie . . . Michigan State.

North Carolina State-Georgetown: Looks very close. On the toss of a coin, Georgetown.

Chalkline Outlooks

Texas A. & M.-Rice: Even-Stephen. The Aggies.

Arkansas-Southern Methodist: Should be S.M.U.

West Virginia-Kentucky: The Mountaineers have had two weeks rest. For that reason alone, West Virginia.

Skipping over the chalklines otherwise: Wake Forest over George Washington; Jacksonville Naval over Clemson; Corpus Christi over Pensacola; South Carolina over Furman; Davidson over Washington & Lee; Florida over Miami; Kansas over Iowa State; Maryland over Virginia; California over Montana; Oklahoma A. and M. over St. Louis; William & Mary over Virginia Military; Washington State over Idaho; Washington (St. Louis) over Drake; Texas Tech over Creighton; Lehigh over Dickinson; Rutgers over Fort Monmouth; Lafayette over Lakehurst; Williams over Amherst; Utah over Wyoming; Colorado over Brigham Young; Denver over Utah State; Colorado State over Greeley; Detroit over Villanova; Santa Clara over St. Mary's; Great Lakes over Marquette.

ON THE SPOT

By DILLON GRAHAM
Wide World Sports Editor

New York — Army's pass defense against Notre Dame was the finest these eyes have ever seen.

The Cadets were faced by a passer whom many regard as the best in the land. Yet this whiz, Angelo Bertelli, could complete only four of 18 passes for a miserable total of 22 yards. That, Bud, is what I call defense .

There are two methods of defense against the aerial game. You can concentrate on rushing the passer or on covering the receivers. Of course, you try little of both simultaneously but you stress one or the other. Most coaches believe the best safeguard is to rush the pants off the passer. It's hard to pass accurately when several burly boys are coming at you full force with a firm determination to smack you to earth. A thrower is often pretty fagged out after a period or so of battering about.

Coach Red Blaik of Army elected to take his chances on covering the receivers. It was a smart decision. For no pitcher in college football gets the protection Coach Frank Leahy provides for Bertelli. Rushers seldom get to him and it is a rare thing for him to be bowled over after pitching one. Blaik, profiting by the experience of other Irish opponents, decided to let Bertelli take aim—and to closely chaperon the receivers.

* * *

Bertelli is a cold fish. He never lets that ball go until he spots a sure receiver. He did a good job of passing against Army. I don't recall a single bad pass he threw. All were darn near on the button. But . . . Army guys were right on deck, too. They always managed to get there just in time to bat the ball out of the receiver's hands.

With 10 seconds left to play, Bertelli had completed only three passes for a total of five yards. Then, he tossed one over the goal, which Army defenders knocked down but—with the luck of the Irish—into the hands of a N.D. end for the second touchdown.

* * *

While Bertelli was seeing his tosses blocked at Yankee Stadium another claimant of top passing honors, Paul Governali of Columbia, was having a field day a few miles away against Colgate. In the first half he completed 11 of 12, three for touchdowns. Columbia's Lou Little and Colgate's Andy Kerr said that, without exception, it was the greatest passing exhibition they had ever seen.

Colgate's second half defense was a bit better and Governali wound up the day with 18 completions out of 26 passes for 189 yards. This brought Governali's total to 1,197 yards and he remained the top ground-gaining passer. Paul, who takes a terrible battering in every contest, is in striking distance of the all-time collegiate record of 1,457, set by Davey O'Brien of T.C.U. in 1938 and tied last fall by Bud Schwenk of Washington U.

ADAM HATS
MORRIS HYMES
CLOTHING STORE
Gifts
FOR MEN
SUITS
TOPCOATS
OVERCOATS
TUXEDOS
SLACKS
SPORT COATS
MACKINAWS
BLOUSES
SWEATERS
GLOVES
SHIRTS
NECKTIES
SOCKS
SHOES
SLIPPERS
ROBES
BELTS
SUSPENDERS
SCARFS
BILL FOLDS
HANDKERCHIEFS
JEWELRY
MILITARY SETS
MORRIS HYMES
CLOTHING STORE
NUNN BUSH SHOES

BOWLING NEWS

The Go-Getters took two from the Roller Rink squad with Frank Hornbeck rolling a 498 series. Ed Minasian had a 198 single for the winers. S. Miller's 407 was high for the losers.

In the final game reported the Electrol No. 2 team took two games from Electrol No. 1. Provenzano's 235 single and 535 triple couldn't turn the tide. R. Vincent had a 522 series for the winners.

Colonial Women's Memos

The latest tabulations of standings in the Colonial Women's League find that Chez Emile and Cys are now tied for first place. Should Chez Emile lose in the roll-off, Cys will automatically take over first place . . . Other notes in the league happenings this week follow . . . Nekos, one of the up and coming teams, won two from Feyes, formerly the Lowreys. Kay Brennan flashed out a 206 single and 507 series. Valarie Slover contributed her 157 while Marge Mellert posted 166 . . . Feyes won one game as M. Manfro sparked that club with a 423 series . . . Chez Emile, still on the beam, won one and tied one as Captain Laura Winters had a 158 single and 446 series. Jerry Nagy, top bowler of the team, rolled a 203 single and 465 triple. Tell us how you do it, Jerry. Marge Van Alstyne, dependable as ever, shot scores of 177, 141 and 143 for a 461 triple . . . Evelyn Provenzano sparked the Joneses with games of 191, 183 and 188. How about another 600 Evelyn? Doris Harvey, the gal who's got what it takes, rolled a double strike and a nine pin fill to tie that second game. Kay Robertson slipped that last game. Could it be the airplanes? . . . Kaplans looked very nice in their new uniforms of two tone blue. Helen Broskie was the big bowler of the squad with 155, 139 and another 155. They say Helen, you can hit a pin, turn it around and still get it to stand. Bertha Schaller made the 5-10. Nell Jackson's form seems to be doing the trick as marks of 118, 150 and 156 prove. Keep 'em flying, gal. What has Reta Frederick off? Could it be the Army calling Johnnie? Sams won two as Helen Boice pounded the maples for high single of 169. Her teammate, Marie Lund, carried off triple honors with 426. E. Weber of the Zeroettes posted a 434 triple. Hilda Matthews added 427 while Lillian Blanschan posted 371 but the team still lost three to Cys . . . Cys made a clean sweep surpassing their previous high. They captured high single of 856 and 2,409 series. Alyce Riseley now boasts of a 170 average. Bea Coddington had a 464 series, Tillie Clearwater 443, Ethel Wetzel 520 and Helen Smart 426. Helen ran into splits a plenty but her 500 is now about due. Raimonds won two as Evelyn Longto was high with 469. Ruth Tiano had two good games . . . Gils still seem to have a jinx hovering about them. Adelaide Gilbert had games of 154, 169 and 133 for a 456 series . . . The All Stars, paced by Charlotte Lapine, who rolled games of 185, 173 and 172 for a 530 triple, won three games. Rita Markle just can't get them going but when she does, well, look out . . . The Imperials' Betty Hyatt's first game of 205 seemed to be the only highlight of the game. They lost all three. More next week.

'Y' Mercantile League

(National Division)

KNITTERS (3)				
O. Schaller, Jr.	147	148	155	450
E. Schaller	132	182	150	464
O. Schaller, Sr.	148	181	154	482
Total	427	511	459	1397
CANFIELD No. 2 (0)				
Shortell	124	145	154	423
Lapine	150	188	143	481
Blind	110	110	110	330
Total	384	443	407	1234
ERTELS (1)				
Maylahn	201	124	115	440
Schellhammer	178	104	163	445
Seelbach	167	198	137	502
Total	546	426	415	1387
CLARIFIERS (2)				
F. McElrath	168	128	142	438
W. Newkirk	159	183	135	477
N. Sande	204	151	187	542
Total	531	462	464	1457
HALF MOONS (0)				
L. Ward	121	102	108	331
D. Auchmoody	117	100	101	318
C. Mills	106	117	135	358
Total	344	319	344	1007
CANFIELD No. 1 (3)				
Blind	110	110	110	330
C. Hyde	158	136	148	442
R. Every	185	195	198	578
Total	453	441	456	1350

Colonial Women's League

RAIMONDS (2)				
L. McBride	125	105	121	351
R. Tiano	139	97	140	376
E. Longto	155	138	176	469
Blind	118	118	118	354
Blind	136	136	136	408
Handicap	22	22	22	66
Total	695	616	713	2024
GILS (1)				
Blind	150	150	150	450
H. Rose	111	97	110	318
A. Mercier	133	130	117	380
E. Gavit	126	130	175	431
A. Gilbert	154	169	133	456
Total	674	676	685	2035
ALL STARS (3)				
Blind	147	147	147	441
Lapine	185	173	172	530
Vicevich	156	124	134	414
Blind	142	152	142	426
Markle	151	171	122	444
Total	781	757	717	2255
IMPERIALS (0)				
Hyatt	205	120	91	416
Kruszenski	104	133	137	374
Fisher	119	99	107	325
Zaccheo	112	130	137	379
Martalto	108	141	138	387
Handicap	63	63	63	189
Total	711	686	673	2070

O! BOY IT'S WONDERFUL
Just say Utica Club XXX Pale Cream Ale for mine in Restaurants and Clubs.—Adv.

Major League

HYMES (3)				
Hymes	163	170	...	333
L. Petersen, Sr.	161	...	209	370
Winne	170	194	176	540
Hoffman	236	201	186	623
Kuehn	...	206	167	373
Mergendahl	217	236	223	676
Handicap	12	12	12	36
Total	595	1019	973	2951
U.P.A. (0)				
C. Costello	178	180	181	539
Guadagnola	189	193	156	538
T. Costello	154	193	143	490
Masters	156	146	165	467
Sangi	204	175	172	551
Total	881	887	817	2585
TRAILWAYS (2)				
P. Myers	188	138	189	515
F. Jankowski	149	168	212	529
S. Fassbender	196	180	200	576
T. Van Gonsic	169	201	170	540
J. Ferraro	214	225	163	602
Total	916	912	934	2762
MICKEYS (1)				
Mellow	138	168	157	463
Vining	203	169	150	522
E. Whitaker	209	150	171	530
Scholar	212	202	184	598
McEntee	190	187	128	505
Handicap	3	3	3	9
Total	955	879	793	2627
GRUNENWALDS (2)				
Sampson	222	176	186	584
Murphy	200	190	210	600
McDonough	160	134	...	294
Van Alstyne	...	...	170	170
Grunenwald	236	180	182	598
C. Tiano	191	222	194	607
Handicap	5	5	5	15
Total	1014	907	947	2868
JONESES (1)				
Spaulding	181	226	173	580
Smith	193	206	188	587
Kieffer	177	168	185	530
Alward	201	200	188	589
Williams	192	199	195	586
Total	944	999	929	2872
STEINS (1)				
Heisman	102	...	...	102
Naigles	148	159	177	484
Goldman	168	163	160	491
Burger	165	256	180	601
Petersen, Jr.	171	182	159	512
Svirsky	...	182	175	357
Handicap	32	32	32	96
Total	782	974	883	2643
DOBLERS (2)				
Robinson	172	160	195	527
Breitfeller	176	138	190	504
Quick	185	197	170	552
Broskie	179	203	207	589
Rice	174	202	192	568
Total	886	900	954	2740

Hiltebrant League

TEAM No. 2 (3)				
F. Coughlin	177	149	160	486
B. Brauer	165	151	128	444
Utley	168	199	172	539
Melchoir	159	154	186	499
Holden	171	195	171	537
Total	840	848	817	2505
TEAM No. 5 (0)				
Forfeit.				
TEAM No. 3 (0)				
C. Clair	128	140	137	405
A. Radel	127	...	137	264
L. Burns	159	120	...	297
C. Neubert	137	122	113	372
J. Wilson	142	171	199	512
J. Albright	...	103	...	103
T. Coughlin	...	...	74	74
Total	691	636	660	2007
TEAM No. 7 (3)				
J. Flaherty	123	119	87	329
P. Schline	166	174	177	517
J. Mason	104	139	115	359
A. Jansen	181	136	192	509
P. Slover	180	149	129	458
Total	754	717	700	2171
TEAM No. 4 (2)				
W. Mohr	150	152	150	452
G. Johnson	94	127	163	384
C. Beatty	167	104	121	392
S. Wojdan	154	180	160	494
H. Boswell	147	170	169	486
Total	712	733	763	2208
TEAM No. 6 (1)				
W. Becker	172	173	122	467
W. Bigler	92	104	155	351
T. Morrissey	164	150	157	471
L. Steigerwald	134	120	157	411
F. Nerone	131	162	197	490
Total	693	709	788	2190
TEAM No. 8 (2)				
P. Nagy	133	124	128	385
G. Radcliff	128	139	122	389
L. Robinson	83	108	95	288
T. Donahue	102	103	177	282
L. Petersen	209	205	...	414
G. Bigler	...	...	104	104
Total	657	679	527	1863
TEAM No. 1 (1)				
M. Redden	104	142	96	342
W. Schline	139	136	150	455
W. Winoski	105	81	100	286
T. Lawrence	111	123	137	371
C. Miller	158	173	115	446
Total	617	655	598	1870

Wiltwyck League

MORGANS (1)				
W. Thomas	138	211	157	506
M. Arlensky	150	222	210	582
R. Tierney	124	133	116	373
T. Abdallah	167	151	135	453
K. Van Etten	139	202	205	546
Total	718	919	823	2460
RESCUERS (2)				
F. Ferraro	138	...	142	280
T. Rourke	141	98	...	239
B. Rourke	157	163	182	502
E. Sohm	179	101	156	436
H. Osmers	163	192	159	514
A. Weierich	...	124	152	276
Handicap	43	43	43	129
Total	821	721	834	2376
ROLLER-RINK (1)				
W. Dunn	134	126	100	360
W. Boyce	127	132	118	377
H. Secreto	105	111	180	396
G. Dougherty	136	123	127	386
S. Miller	109	146	152	409
Handicap	73	73	73	219
Total	684	721	750	2155
GO-GETTERS (2)				
F. Rylewicz	187	135	...	322
F. Lalima	125	150	168	443
H. Engle	116	...	109	225
N. Lalima	161	146	127	434
F. Hornbeck	177	162	159	498
E. Minasian	...	198	179	377
Total	766	791	742	2299
ELECTROL No. 2 (2)				
J. Simmons	167	145	116	428
C. Brocco	150	155	118	423
C. Coutant	135	...	...	135
W. Porch	138	183	142	463
R. Vincent	205	182	135	522
M. Weil	...	108	155	263
Handicap	90	90	90	270
Total	885	863	756	2504
ELECTROL No. 1 (1)				
J. Heidcamp	162	101	...	263
J. Pelesky	136	...	145	281
R. Clark	173	119	138	430
W. Robinson	126	...	176	302
M. Provenzano	139	235	161	535
G. Caston	...	157	178	335
P. Stevenson	...	118	...	118
Total	736	730	798	2264

Jersey City — Billy Grant, 168, Orange, N. J., outpointed Tony Campanello, 175, New York, (8); Mike O'Dowd, 182, New York, knocked out Steve Colucci, 211, New York, (4).

Becks of Emerick's League

Freeman Photo

Another Emerick's Ladies' League bowling team appeared at Homer Emerick's alleys Tuesday night in new uniforms. The newest of uniformed teams, the Becks, had their picture snapped by The Freeman photographer and proceeded back to the alleys and won a couple of games from Schwenks. Shown in the above, kneeling in the front row, are Loretta Miller and Ardis Miller. Standing in the back row, left to right, are Adelaide Ashley, Chris Wilson, captain of Becks; and Carolyn Mohr.

Independent League Data

	Won	Lost	Pct.
Vogels	13	8	.619
Beicherts	13	8	.619
Callanans	12	9	.571
Wilbers	11	10	.524
Oilers	11	10	.524
Buicks	10	11	.476
Freds	9	12	.429
Jumps	5	16	.238

Total Pinnage

Vogels, 17,312; Beichert, 16,436; Callanans, 16,962; Wilbers, 17,019; Oilers, 15,205; Buicks, 17,127; Freds, 16,966; Jumps, 14,713.

League Records

Team high triple, plus handicap, Vogels, 2651.

Team high triple, minus handicap, Vogels, 2651.

Team high single, plus handicap, Vogels, 952.

Team high single, minus handicap, Vogels, 952.

Individual high series—T. Costello, 607; R. DuBois, 597; C. Grunenwald, 596.

Individual high single—T. Costello, 259; R. DuBois, 245; R. Kubicek, 244.

Individual Averages

	T.P.	Avg.	H.G.
C. Grunenwald	3334	185.4	232
J. Messinger	2989	175.14	215
H. Wells	3144	173.12	221
J. Dawkins	3316	174.10	210
W. Evans	2461	173.1	226
R. DuBois	3594	171.3	245
F. Schick	3586	170.16	225
H. Osmers	3544	168.16	220
L. Helmbold	2865	168.9	200
R. Townsend	3523	167.16	217
H. Thomas	3152	165.17	211
L. Everett	669	167.1	180
R. J. Henry	3475	165.10	227
T. Costello	2970	165	259
R. Kubicek	3464	164.20	244
J. Roe	3120	164.4	201
W. Winslow	2944	163.10	192
P. Archibald	3261	163.1	201
L. Van Alstyne	1955	162.11	220
S. Hayes	3408	162.5	199
E. Vogel	3362	160.2	218
H. Townsend	3351	159.12	202
M. Arlensky	2391	159.6	223
P. J. Beichert	3003	158.1	210
H. DeGraff	472	157.1	184
D. Ten Hagen	1726	156.10	200
F. Schryver, Jr.	2966	156.2	201
D. Keyser	3264	155.9	223
J. Brown	2797	155.7	197
F. Merrihew	467	155.2	174
L. Marino	3231	154.18	212
J. Long	3197	152.5	202
M. Nilan	3035	151.15	205
E. Trombley	2239	149.4	218
W. Senor	449	149.2	172
E. Czerwinski	2970	148.10	188
R. Glendenning	1634	148.6	158
C. Schryver	3108	148	194
P. Ginder	2328	145.8	197
A. J. Rich	1018	145.3	173
J. Weiss	2729	143.12	177
P. McConnell	2441	143.10	193
H. C. Jump, Sr.	2759	137.19	180
H. Galbreth	684	136.4	160
J. Reynolds	2013	134.3	204
H. Van Buren	2235	131.8	167
F. Martin	1704	131.1	166
R. Clancy	2420	127.7	163
C. Mauer	118	118	118
H. C. Jump, Jr.	781	111.4	128
E. Hammond	213	106.1	110

Monday, November 16
7 p. m.

Hi-Lo Tournament plans.

Monday, November 23
7 p. m.

1-2—Wilbers vs. Freds (2).
3-4—Buicks vs. Jumps (80).
5-6—Vogels vs. Oilers (70).
7-8 — Callanans vs. Beicherts (17).

Catholic A.A. League

ST. ANNS (3)				
N. Stauble	98	162	139	399
L. Stauble	110	165	125	400
J. Callahan	121	155	139	415
A. Stauble	185	125	161	471
F. Hershenroeder	209	220	166	595
Total	723	827	730	2280
PRESENTATION (0)				
Forfeit.				
K. of C. (1)				
E. Sohn	159	160	173	492
T. Rourke	151	106	154	411
A. Rodriguez	134	146	110	390
A. Weierich	142	170	135	447
B. Rourke	145	161	166	472
Handicap	43	43	43	129
Total	774	786	781	2342
ST. PETERS (KINGSTON) (2)				
D. Diamond	187	124	...	311
R. Radel	178	131	...	309
E. Cherney	138	...	164	303
E. Norton	188	150	168	506
E. Schupp	168	...	190	358
W. Smith	...	178	173	351
J. Raible	...	172	200	372
Total	859	755	896	2510
IMM. CONCEPTION (0)				
J. Weiss	169	163	149	481
F. Rylewicz	157	131	178	466
S. Wojdan	141	...	...	141
J. Prucnal	109	123	123	355
C. Port	188	179	126	493
P. Sypca	...	155	149	304
Total	764	751	725	2270
ST. PETERS (ROSENDALE) (3)				
T. Yonnetti	109	118	129	356
J. Mahar	127	126	143	396
J. McEoy	174	179	146	499
L. Yonnetti	160	145	152	457
H. Rask	179	174	174	527
Handicap	27	27	27	81
Total	776	768	771	2316

"Y" National League

R. Every of Canfield No. 1 took the spotlight in the Y.M.C.A. National League last night at the Y.M.C.A. alleys when he blasted out a sizzling 578 series and a 198 single, both high marks in the match against the Half Moons. Every's bowling sparked Canfields to three straight victories. C. Mills had a 358 triple for the losers.

The anchor bowler of the Clarifiers, Norm Sande, captured high single honors in the activities with his 204. He wound up with a 542 three-game cluster. His other marks were 151 and 187. Seelbach had a 502 series for Ertels who lost two games to the Clarifiers.

With O. Schaller, Sr., pouring out 148, 181 and 154 the Knitters won three in a row from Canfield No. 2. Schaller had a 483 series. Walt Lapine of Canfields had high single of 188. He also had a 481 triple.

Mergendahl Blasts 676

Bill Mergendahl, veteran bowler of the Major League, walked off with high triple honors last night at the Central Rec alleys when he registered a rousing 676 series on scores of 217, 236 and 233. Bill's very efficient kegling sparked Hymes to three straight wins over the U.P.A.

Joe Hoffman also came in for honors with a 236 single and 623 triple. Stan Winne's string of 170, 194 and 176 gave him 540 while Larry Petersen, Sr., had a 209 and Kuehn had 206. Johnny "Red" Sangi had high series for the losers with a 204 single and 551 cluster. "Coke" Costello poured out a 539, Lou Guadagnola 538.

Johnny Ferraro's steady bowling continued last night as he was the big gun for the Trailways who captured two from Mickeys. Johnny rolled a 225 single and 602 series for the winners. He also had a 214.

Steve Fassbender followed Ferraro with a 200 and 576. Tony Van Gonsic rolled 201 and 540. Young Fred Jankowski split the maples for a 212 single and 529 series. P. Myers had a 515. Joe Scholar's 598 and singles of 212 and 202 won honors for the losers. Scotting Vining helped himself to a 203 and 522. Dwight McEntee had 505.

Charlie Tiano and Charlie Grunenwald sparked that club to two triumphs over the Jonses. Tiano ripped off scores of 191, 222 and 194 for a 607 series while Grunenwald had a 236 single and 598 series. Ed Murphy came in with a 600 on 200, 190 and 210. Gil Sampson hit 222 and 584. Alward's 589 and singles of 201 and 200 took the spotlight for the milkmen. Ken Williams rolled 586, Smith 587 on a 206 and Hod Spaulding 580. Hod also had a 226 single. Al Kieffer blasted a 530 series.

The final match in the Major League last night found the Doblers winning two from Steins. Lacey Burger of the losers took high single and high triple honors with 256 and 601. Larry Petersen, Jr., had a 512 series. Harold Broskie's 203 and 207 plus a 589 sparked the winners. Fred Rice had 202 and 568. Harold Quick's 552 was a help besides George Robinson's 527 and Steve Breitfeller's 504.

Wiltwyck League Results

In the three matches reported in the Wiltwyck League last night Mitzie Arlensky of Morgans and Mike Provenzano of Electrol No. 1, Arlensky blasted a 582 series while Provenzano took single honors with his 235.

The Rescuers captured two decisions from Morgans. H. Osmers had a 514 and Bun Rourke a 502 for the winners. Arlensky's 582 was high for the losers. Mit also had a 222 single. Ken Van Etten rolled a 202 and 205 along with a 546 series. Bill Thomas poured out his first 500 series with a 506 and 211 single.

Fall River, Mass — Tony Costa, 126, Woonstocket, R. I., outpointed Carlos Cuebas, 128, New York (10).

For that "FEATHER TOUCH" shave
PAL RAZOR BLADES
HOLLOW GROUND like a barber's razor!
DOUBLE OR SINGLE EDGE 10 for 25¢ • 4 for 10¢

designed for longer wear!
It's not only wise but patriotic these days to select clothes that will wear.....AND WEAR WELL.
THAT'S WHY FLANAGANS' IS YOUR BEST BET FOR FINEST FABRICS, FINEST TAILORING AND LONGEST WEAR.
First Shipment of New
OVERCOATS
Single and Double Breasted Models.
$27.50 to $47.50

TOPCOATS
Many Styles
$29.50 to $42.00
SUITS
Prep Models—34 to 40
$20.00 to $27.50
OTHER SUITS......$27.50 to $50.00
3/4 Length
PILE COATS
$16.95
3/4 Length
Reversible COATS
$13.95 and more

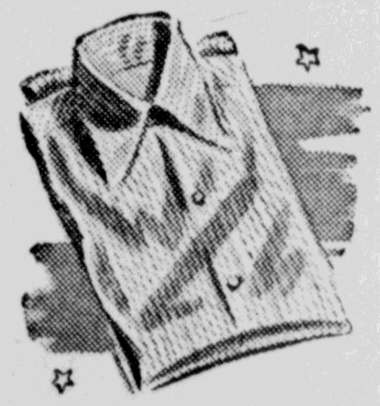

SHIRTS
Fine, Fancy Patterns, Marlboro & Manhattan
$2 $2.25 $2.50
OUR SERVICE MEN'S GIFT DEPARTMENT IS COMPLETE WITH EVERYTHING THEY WANT AND NEED.
Come in and See It.

GLOVES
Wool Kid, Pigskin
Fur lined - Wool lined
$1.25 to $6.95
flanagans'
331 WALL ST.

Record Crowd Expected For Orange-Colgate Tilt

Many Players to Play Final Game in Long Rivalry of Two Up-State Elevens

Syracuse, N. Y., Nov. 13 — The sale of tickets for the traditional Syracuse-Colgate football battle in Archbold Stadium, Saturday, November 14, was on the upswing here today, forecasting a near-capacity crowd for the struggle this week-end.

It will be the swan song for many athletes from both sides Saturday, boys who have produced their share of thrills during their four years of participation.

For Syracuse there's Little Bunky Morris, and Toots Mirabito, two fine athletes from Norwich, who will be winding up their football activity against Colgate, Bunky ran back a kick 76 yards against the Maroon last year, to tie up the free-scoring contest, while Toots, the national intercollegiate heavyweight champion, is the regular blocking back on the eleven this fall.

Last for Maines

In the line there's Capt. Dick Weber and Ernie Alther, two of the finest guards in the business. Dick Ransom, a fine tackle and Paul Berthold, speedy end, are both excellent ball players for the Orange who will be saying good-bye to the Maroon warriors.

And the last, but certainly not least, senior for Syracuse will be Big Tommy Maines, rugged high-stepping back, who does everything well and is enjoying a fine year this autumn. Tommy can run and pass with the best of them and is an excellent safety man.

It'll be tailbacks Al Hanover and Ed Phinney who will be leading the Colgate charge Saturday, and both of these Red Raiders can cause the Syracusans plenty of woe before the day is through.

Besides this pair, there's Billy Fox, a veteran signal barker and Bobby Williams, first class right halfback, who will be saying it with blocks and tackles for the last time.

There's also the hard-hitting Johnny Greer, first-string center, and Tom Vohs, ace left tackle and Steve Poleshuk, hard-hitting guard.

Among the saddest athletes of all Saturday will be Capt. Warren Anderson and Bones Hamilton, two Colgate senior ends, who, because of injury, will not be able to take part in the day's activities.

HOCKEY SCHEDULE

(By The Associated Press)

National League
(No games scheduled).

American League
(No games scheduled).

Last Night's Results

National League
Montreal 3, Boston 1.
Toronto 5, Chicago 2.

American League
Buffalo 5, Providence 1.

Not a bagful . . .

but a whole storeful of GIFTS for SERVICEMEN

WE MENTION A FEW BUT WE HAVE HUNDREDS

COME IN AND LOOK THEM OVER

PEN and PENCIL SETS (Name Engraved Free)

POCKET SIZE EDITIONS OF FAVORITE GAMES, SUCH AS CHECKERS, CHESS, DOMINOS, BACKGAMMON, BINGO, Etc.

CARDS & CARD SETS
HUNTING KNIVES (Many have asked for these)
WRITING CASES
SEWING KITS
MONEY BELTS
WALLETS

DAY and DATE WATCH
A Fine Useful Gift which sells at only $12.50

ELSTON SPORT SHOP
270 FAIR ST.

Don Hutson Adds New Record to His Many Laurels

Green Bay Ace Catches Nine Passes for 96 Yards; Total Hits 915 for Season

Chicago, Nov. 13 — (Special) — Chalk up another record for Don Hutson, football's great unsolved problem.

Official National Football league statistics, released today, reveal the spindly Green Bay end broke his own mark for most yards gained in one season when he caught nine passes for 96 yards against Cleveland. The afternoon's endeavor lifted Hutson's gains for the season to 915 yards, sixty-nine more than the record he set in 1939.

Bill Dudley, Pittsburgh's spectacular tail back, further strengthened his right to the rookie of the year honor when he picked up 67 yards against Detroit to become the most effective ground gainer since Bill Osmanski of the Chicago Bears, won the championship in 1939, with 699 yards. Dudley now has piled up 591 yards. Pug Manders of Brooklyn, won the title last year with 486 yards and Whizzer White, then with Detroit, was the champion in 1940 with 515 yards.

Sammy Baugh of Washington, retained the passing lead over Cecil Isbell of Green Bay, when he completed 14 of 20 attempts against the Cardinals. Three of Baugh's passes went for touchdowns, giving him a new league record of 53 touchdown tosses, two more than the old mark established by Arnie Herber of Green Bay, in nine seasons. Isbell also broke Herber's record last week. His three touchdown passes against Cleveland gave him a total of 52.

Beau Jack Hopes To Evade Friday 13 Jinx Tonight

Negro Lightweight Might Be in Double Loss; Boxes Allie Stolz in Garden Ring

New York, Nov. 13 (AP)—Beau Jack, the negro lightweight who owns a dozen pork-pie hats of various colors in addition to an awkward fighting style, also has the prospect of a double defeat tonight—Friday the 13th—in the Madison Square Garden ring.

In order to get a crack at Allie Stolz, classy Newark lightweight contender, Jack had to guarantee the New Jersey scrapper a purse of $10,000. Stolz gets 35 per cent of the receipts but if that falls below $10,000, the difference must come from Jack's share.

A crowd of 14,000 and a $35,000 gate, however, is expected for the 10-round affair.

But Jack, who was waiting tables and shining shoes in the club house of the National Golf course at Augusta, Ga., not so long ago, still is the 8 to 5 underdog in the fight proper, despite a winning streak of 11.

Stolz recently whipped Chalky Wright and lost a decision to Sammy Angott, the light champion. Tonight's scrap subs for the Angott-Stolz rematch, originally carded for November 27, which was called off because of Angott's injured hands.

Tonight's winner is in line for a bout with Henry Armstrong, former triple champion, now on the comeback trail.

Kendalls to Bowl Here on Saturday; Women Also Slated

Roe Movers Appear Here at Central Alleys; First Scheduled for 8 P. M.

The Kendalls and the Kingston Stars will meet Poughkeepsie teams in a bowling doubleheader Saturday night at the Central Recreation alleys at 8 o'clock.

In a recent meeting in Poughkeepsie, the Kendalls defeated the Roe Movers by 72 pins, while the local women lost by 76 pins.

The Roe Hovers will have Lou DePaolo, Fred Dahn, Charlie Cruzan, Bill Tolson and Phil Versace. Rolling for Kingston will be Ken Williams, Gil Sampson, Harold Broskie, George Robinson and Charlie Tiano.

Appearing in the Kingston Stars' lineup will be Charlotte Lapine, Rita Markle, Ethel Wetzel, Bea Coddington and Alyce Riseley. The Poughkeepsie lineup features Eileen Nagengast and Syd Levin.

FIGHTS LAST NIGHT

(By The Associated Press)

Elizabeth, N. J. — Joe Agosta, 151, New York outpointed Marvin Bryant, 154, Dallas, Tex., (6).

Philadelphia — Joe Belfiore, 139, Philadelphia, outpointed Lou Warren, 144, Wilmington, Del. (8).

India will expand its wire services.

Play Here Next Week

HAGEN ANDERSON

JIM BUCKLEY
Freeman Photo

Two of last year's professional basketball favorites who appeared with the Kingston Recreations at the municipal auditorium will be back at the Broadway boards next Wednesday night when the 1942-43 Recreations open the season against the Long Island Clippers. Hagen Anderson and Jim Buckley will be these two favorites but this time they'll be playing on different squads. Anderson will again be wearing the livery of the Recs while Buckley will be with the Long Island club. Jerry Rizzo, another favorite last year, also will be with the Clippers.

Yesterday Manager "Turk" Karam completed the Kingston roster. The locals will start the cage campaign with Herb Gershon, Nick Shaback, Irv "Porky" Rosen, Anderson, Howie Bollerman and Jim Naughton. Karam is working daily with these cagers in New York city in hopes of having them at their early season form when they play here next Wednesday night.

Pertinent Facts On Conscription

The increase of work on local boards in New York state has required the monthly calls on many boards to be divided, Brigadier General Ames T. Brown, state director of Selective Service, explained today. It does not mean the call upon a board has been increased 100 per cent.

General Brown stated a bulletin on the subject has been sent to all local boards in the state. He said:

"In order to give boards more time to get out the call, it will be split into two or more parts thereby allowing more time to process the registrants. If a local board receives more than one notice of call, we are not asking it to furnish more than the regular call. We are merely breaking it down for convenience.

"This action on our part will increase substantially the work of this headquarters, but we feel certain it will assist the local boards materially to accomplish their work."

Two-Ton Elephant Leads Merry Chase

Wabash, Ind., Nov. 13 (AP) — Meandering Modoc, the two-ton female elephant, still was at large today after having led a gang of circus roustabouts, three expert animal handlers and two other patient decoy pachyderms a weary chase back and forth across the Wabash river, over muddy marshlands and through thick under growth.

Terrell Jacobs, owner and trainer of the elephant which broke away from handlers Wednesday as she was being led into a high school gymnasium for a scheduled appearance, called off the search late last night until daylight after beating the bush steadily for 29 hours without sleep.

"We'll get her," he said, "when she's had some rest—and when I have."

When the pachyderm broke away from her handlers, she lumbered through town, wrecking a residential plumbing and heating system, breaking up equipment in a drug store, attacking and injuring slightly a woman, and trampling down hedges, lawns and the greens of the Wabash Country Club golf course.

In desperation, two handlers mounted two other female elephants which were trained and shown with Modoc and plodded through the river bottoms, but Moroc wouldn't even trust her own kind.

"She's scared," Jacobs said before collapsing in his automobile and falling to sleep. "Too many people. Too many car headlights. She'll calm down sometime and we'll lead her home."

HANDLER'S LIQUOR STORE
34 E. STRAND. Ph. 3601

The American Distilling Co.'s
BONDED STOCK RYE WHISKEY
100 Proof 5½ yrs. Old
BOTTLED IN BOND
$2.95 FULL QUART

Imported SCOTCH WHISKY
WATSON'S NO. 10
Made & Bottled in Scotland
86.8 PROOF
$3.35 4/5 QT.

IMPORTED PUERTO RICAN
RUM
86 PROOF
$2.49 4/5 QT.

Mary Astor Asks Divorce

Hollywood, Nov. 13 (AP)—Thrice-wed Screen Actress Mary Astor is again headed for the divorce courts. Her studio said she expects to file suit for divorce shortly against Manuel Del Campo, a flier now on leave from the Royal Canadian Air Force. No grounds were mentioned. They were married in Yuma, Ariz., in February, 1937. They have one son, Tony, two and one half years old.

ORPHEUM | Now Playing

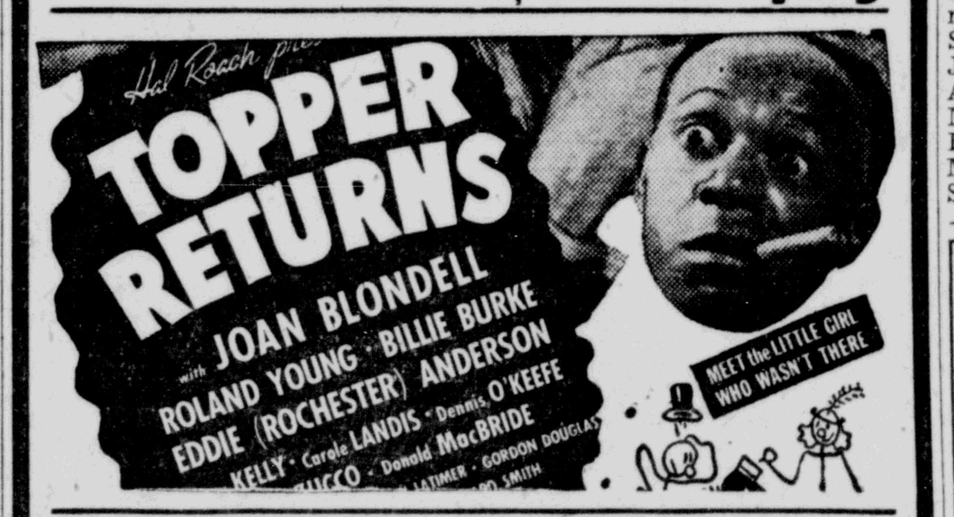

ROY ROGERS in "SUNSET SERENADE"

Shirt . . . $2.50
Tie . . . $1.50
Handkerchief 50c
Shorts . . . 75c

ARROW HARVEST STRIPES

Of the current crop, there are few patterns you'll like as well as Arrow *Harvest Stripes*. The shirt, ties, handkerchief, and shorts were designed to team up perfectly. The shirt and shorts have the Sanforized label—less than 1% fabric shrinkage! Come in and get *Harvest Stripes* today.

A. W. MOLLOTT
302 WALL ST.

FOR ARROW SHIRTS

Willard Praises State Press in Scrap Drive

Albany, N. Y., Nov. 13 (AP)—R. Murray Willard, chairman of the State War Council's Salvage Committee, praised the press of New York today for its part in the collection of scrap metals.

In a statement lauding the "war consciousness and public spiritedness of the state's newspapers, Willard said "the tremendous tonnage of scrap metals collected during the newspaper's united scrap metal drive is recognition of the force of a free press of a free people."

"The press of this state can well be proud of its generous and practical aid in collecting this critically needed salvage material," he continued. "No other force could have done this task so efficiently and so quickly.

"The New York State salvage Committee of the State War Council knows it can depend upon the newspapers to continue to arouse the public to a recognition of the vital need of salvage of all kinds until this war for a free world has been won."

Consolidated Officials Deny 'Showing' Bombers

Fort Worth, Texas, Nov. 13 (AP)—Consolidated Aircraft Corporation officials deny that bombers were flown into Fort Worth to make a showing and deceive President Rosevelt on his recent visit.

The officials of the corporation, whose headquarters are in San Diego, Calif., declared that the movement of all army aircraft is controlled by the army, not by the company.

(Harvey W. Brown, president of the International Association of Machinists, told the labor subcommittee in Washington yesterday that a worker in the Consolidated plant had asserted:

("In order to deceive the President . . . they flew in several bombers from somewhere to make it look like they came off our assembly line. The bombers were taken out of the plant the day after the President's visit.")

PORT EWEN

Dorcas Society Banquet

Port Ewen, Nov. 13—The Dorcas Society held its annual banquet at Schoentag's hotel on Tuesday evening. Following the dinner, a gift was presented to Mrs. Frank White in appreciation of her service as president of the organization for the past four years.

The evening was spent playing cards and dominoes. The following members and guests attended: Mrs. John Reynolds, Mrs. Webster Munson, Mrs. Herbert Christian, Mrs. Clifford Davis, Mrs. Walter Schussler, Mrs. Reginald Van Lereven, Mrs. Adolph Munson, Mrs. Floyd Ellsworth, Mrs. Arthur Windram, Mrs. Theresa Slater, Mrs. Floyd Beesmer, Mrs. George Berens, Mrs. Theodore Wagert, Mrs. Louise Gross, Mrs. John Groves, Mrs. Bevier Sleight, Mrs. Frank White, Mrs. Edward Cunningham, Mrs. Lillian Walker, Mrs. Ellsworth Doyle, Mrs. Lester Ferguson, Mrs. W. K. Van Vliet, Mrs. David Harris, Mrs. Percy Bovee, Mrs. Robert Henry, Mrs. Adolph Mayer, Mrs. Clark Bonesteel, Mrs. Phoebe Ostrander, Mrs. William Barkley, and the Misses Ella Jones, Alice Niese, Emily Card, Mary Polhemus, Kathleen Sleight, Hester Sleight, Florence Kruse, Anna Wolf, and Bertha Siebert.

Port Ewen, Nov. 13—The Knit and Sew Club met Wednesday at the Reformed Church Hall. A pot luck dinner was served at noon. In keeping with Armistice Day the table was decorated with small flags and logs of red, white and blue candles. A business meeting followed the dinner. On account of ill health, Mrs. Frank White, chairman of the sewing committee, resigned her position, and Mrs. Vincent Meleski was added to the committee, Mrs. Horace Woolsey, was appointed chairman. The next meeting will be held Wednesday, Nov. 18. Those present were: Mrs. Charles Zimmerman, Mrs. Frank White, Mrs. Walter Schussler, Mrs. Herbert Christian, Mrs. V. I. Meleski, Mrs. R. Van Leuven, Mrs. Lillian Walker, Mrs. Clifford Davis, Mrs. David Harris, Mrs. J. G. Reynolds, Mrs. P. M. McConnell, Mrs. B. C. Potter, Mrs. L. A. Semon, Mrs. R. J. Torrens, Mrs. J. Snyder, Mrs. H. Howe, Mrs. L. A. Minkler, Mrs. Floyd Ellsworth, Mrs. H. Woolsey, Mrs. Elmer Hutchings, Mrs. Maude Stratton, Mrs. Wallace Mabie, Mrs. George Sackett, Mrs. Floyd Beesmer, Mrs. P. Kane, Mrs. Elvin Hutchings, Mrs. Edward Hotaling, Mrs. Charles Neise, Mrs. J. Lynn, the Misses Louise VanAken, Jessie Torrens, Florence Kruse and Mary Bishop. A beautiful quilt top, in two colors, was presented to the club by Mrs. Ralph Atkins.

Mrs. Charles N. Behrens has gone to Florida to spend some time with her husband, Major Behrens, at Marianna. Mrs. Behen's mother, Mrs. Lawrence of Kingston will remain with the Misses Helen and Ruth Behrens during their mother's absence.

The Friendship Circle of the Methodist Church will have its regular monthly meeting at the church hall, Tuesday evening, November 17.

Word has been received from Mr. and Mrs. George Sheeley, of their arrival in Florida last Sunday. They will remain there during the winter.

Wooden boxes or barrels filled with assorted vegetables may be packed in hay or straw and covered with earth in separate pits in the garden. Boxes can be dug at intervals during the winter to provide a family with crisp vegetables all winter long.

Suits Topcoats Overcoats 21.50
Walt Ostrander
Head of Wall St., Kingston

READE'S Kingston KINGSTON, N. Y.
NOW SHOWING

"20th Century-Fox reached into the heavens . . . scooped up all the stars . . . and put them on the same screen!" Walter Winchell

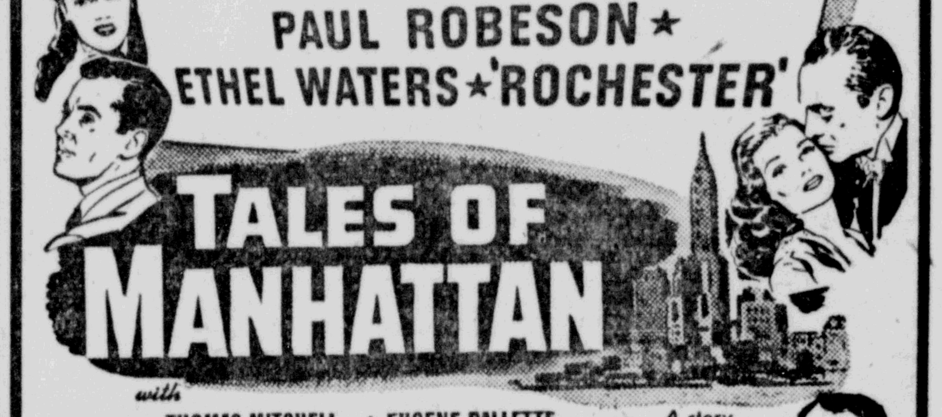

with
THOMAS MITCHELL • EUGENE PALLETTE • CESAR ROMERO • GAIL PATRICK • ROLAND YOUNG • ELSA LANCHESTER • GEORGE SANDERS • JAMES GLEASON and THE HALL JOHNSON CHOIR

A story you'll never forget!

COMING — FRIDAY, NOVEMBER 20
"My Sister Eileen"
STARRING ROSALIND RUSSELL – BRIAN AHERNE

READE'S Broadway KINGSTON, N. Y.

LAST TIMES TODAY
"THE BIG STREET"
STARRING
HENRY FONDA ★ LUCILLE BALL

4 DAYS STARTING WITH TONITE'S PREVUE—10:30

TONITE'S TIME SCHEDULE
"THE BIG STREET" — 7:00 and 9:00
"THE FOREST RANGERS" — 10:30
COME IN AT 8:30 AND SEE A COMPLETE SHOW!

HEAR THE HOTTEST SONGS ON THE HIT PARADE:
"Jingle, Jangle, Jingle"
"Tall Grows the Timber"

Sun Shines Brighter For Smaller Schools

By NORMAN BRADLEY
Wide World Features

Chattanooga, Tenn. — Smaller colleges maintaining wartime football programs may not be on top of the world this year, but they probably are finding more silver linings in the gridiron-clouds than are their larger competitors.

"Of course, we're hard hit just like the big schools, but it could be a lot worse," is the attitude of Coach A. C. "Scrappy" Moore of the University of Chattanooga, which with an enrollment of 535 might be considered typical of its class.

"Take the small college situation as a whole," said Scrappy, a great Georgia quarterback in the mid-'20s. "We're benefiting from wartime conditions in some ways that won't affect the big schools.

"The dropping of football by many smaller schools will tend to concentrate little-college football talent on fewer teams, which ought to make our play comparatively better.

"For instance, we have five transfers from colleges which no longer play football, who are really doing us some good, and the rule allowing us to play them without a year's wait lets us use 'em when we need 'em. Freshmen players have helped, too."

Then there's the attendance angle. Chattanooga's games are attracting fans who, except for travel restrictions, probably would have gone to big-time games in nearby cities.

Travel inconveniences aren't hitting the smaller schools as hard as the big-time boys simply because they don't go as often, or as far.

Schedule changes did present a problem to Scrappy. After Chattanooga's '42 slate was drawn up, seven of nine foes dropped football. But, Scrappy wound up with an 11-game schedule, "really more than we wanted."

"Enlistments really hit us. Where a big school would have fair replacements, we have to worry along with fewer boys and less strength," he said.

"Our play isn't as smooth as it would have been ordinarily—and we are using only a fraction of the usual number of plays, simply because we have freshmen and transfers who weren't here for spring practice.

LOCAL BUS BULLETIN

Kingston bus terminal located as follows:
Trailways Bus Depot, 495 Broadway, opposite Central P. O.
Uptown Bus Terminal, Crown St.; Central Bus Terminal, opposite West Shore Railroad Station; Downtown Bus Terminal at Johnston's Drug Store, 34 East Strand.

White Star Line
Kingston to Rosendale

Leaves Kingston, Crown St. Terminal (Uptown) daily except Sundays: 12 noon, 3:40 p. m., 5:40 p. m. Daily: 2:20 p. m., 6 p. m.

Leaves Central Terminal daily except Sundays: 8 a. m.; 12:15 p. m., 3:30 p. m., 5:50 p. m. Daily: 2:30 p. m., 5:10 p. m. Sunday only: 11:10 a. m.

Leaves Tillson daily except Sundays: 7:10 a. m.; 3:25 p. m., 4:45 p. m. Daily: 10:30 a. m.; 1 p. m. Sunday only 4 p. m.

Leaves Rosendale daily except Sundays: 7:20 a. m.; 3:35 p. m., 5 p. m. Daily: 10:45 a. m.; 1:15 p. m. Sunday only: 4:15 p. m.

Busses make connections with trains. Busses do not run uptown on Sundays.

Mountain View Coach Lines, Inc.

Leaves Kingston for Poughkeepsie Newburgh and New York City daily: 8:40 a. m., 11:25 a. m.; 3:25 p. m., 5:25 p. m. Daily except Sundays and holidays: 1:25 p. m. (7:40 p. m. to Newburgh only). Sundays and holidays: 9:20 p. m. to Poughkeepsie only

Leaves Kingston for Saugerties, Catskill and Albany daily: 10:10 a. m.; 12:22 p. m., 4:10 p. m., 0:30 p. m. (8:20 p. m. runs only to Coxsackie and on Sundays and holidays runs only to Saugerties). Daily except Sundays and holidays: 7:50 a. m.; 2:12 p. m. (5:15 p. m. to Saugerties only). Saturdays only: 9:45 p. m. runs only to Saugerties.

FOR INFORMATION CALL
Trailways Bus Depot......744 or 745
Crown Street Bus Terminal 713

ADIRONDACK TRANSIT LINES, INC.

Busses Leave Trailways Bus Depot for New York City	Daily A.M.	Daily P.M.	Mon. Only A.M.	Fri. Sat. P.M.	Fri. Only P.M.	Sun. Only P.M.
	3:15	2:30	5:15	1:00	4:00	9:30
	7:35	....	....	....	....	....
	9:00	5:15	....	....	....	....
	11:35	7:30	....	....	....	....

Busses Leave New York Trailways Bus Depot, 241 W. 42nd St., Bet. 7th and 8th Aves.	Daily A.M.	Daily P.M.	Fri-Sat P.M.	Sun Only P.M.
	8:00	2:00	4:30	10:00
	9:00	5:45	....	....
	11:30	7:30	....	....
	....	12:00 M.	....	....

ELLENVILLE TO KINGSTON

Leaves	Week Days A.M.	A.M.	A.M.	P.M.	Sun. Only A.M.	P.M.
Ellenville	*6:40	7:05	10:10	1:45	10:10	3:45
Napanoch	....	7:10	10:15	1:50	10:15	3:50
Wawarsing	....	7:15	10:20	1:55	10:20	3:55
Kerhonkson	....	7:20	10:25	2:00	10:25	4:00
Pataukunk Rd.	....	7:25	10:30	2:05	10:30	4:05
Millhook Rd.	....	7:30	10:35	2:10	10:35	4:10
Accord	....	7:35	10:40	2:15	10:40	4:15
Kyserike Rd.	....	7:40	10:45	2:20	10:45	4:20
Kripplebush Rd.	....	7:42	10:47	2:22	10:47	4:22
Kripplebush	7:10	7:45	....	....	....	....
Midway	7:15	7:50	10:50	2:25	10:50	4:25
Stone Ridge	7:20	7:55	10:55	2:30	10:55	4:30
Marbletown	7:25	8:00	11:00	2:35	11:00	4:35
Old Hurley	7:35	8:10	11:10	2:45	11:10	4:45
Kingston Crown St. Term.	7:40	8:15	11:15	2:50	11:15	4:50
Kingston Central Term.	7:45	8:20	11:20	2:55	11:20	4:55

*Runs on School Days only.
Leaves Kingston for Kripplebush 5:30 p. m., except Saturday, 3:45 p. m.

KINGSTON TO ELLENVILLE

Leaves	Week Days A.M.	P.M.	P.M.	P.M.	Sun. Only A.M.	P.M.
Kingston Central Terminal	*8:30	12:15	3:30	5:15	11:15	3:50
Kingston Crown St. Term.	8:45	12:20	3:45	5:30	11:20	4:00
Old Hurley	8:50	12:25	3:50	5:35	11:25	4:05
Marbletown	9:00	12:35	4:00	5:45	11:35	4:15
Stone Ridge	9:05	12:40	4:05	5:50	11:40	4:20
Midway	9:10	12:45	4:10	5:55	11:45	4:25
Kripplebush Rd.	9:12	12:47	4:12	5:57	11:47	4:27
Kripplebush	....	....	4:15	6:00	....	....
Kyserike Rd.	9:15	12:50	4:20	6:05	11:50	4:30
Accord	9:20	12:55	4:25	6:10	11:55	4:35
Millhook Rd.	9:25	1:00	4:30	6:15	12:00	4:40
Pataukunk Rd.	9:30	1:05	4:35	6:20	12:05	4:45
Kerhonkson	9:35	1:10	4:40	6:25	12:10	4:50
Wawarsing	9:40	1:15	4:45	6:30	12:15	4:55
Napanoch	9:45	1:20	4:50	6:35	12:20	5:00
Ellenville	9:50	1:25	4:55	6:40	12:25	5:05

*Runs on School Days only.
Connections at Kingston for Catskill, Albany, Poughkeepsie, Pine Hill, Margaretville, Woodstock, New Paltz, Rosendale: Trains north and south. Short Line, Greyhound, Hudson River Day Line.
Connections at Ellenville for Wurtsboro, Middletown, Monticello, Fallsburg, Loch Sheldrake, White Lake, Swan Lake and Liberty.

HIGH FALLS TO KINGSTON

Leaves	Week Days A.M.	A.M.	P.M.	P.M.	Sat. P.M.	Sun. A.M.
High Falls	7:45	10:45	1:40	*4:30	6:45	9:15
Stone Ridge	7:50	10:50	1:45	4:35	6:50	9:20
Marbletown	7:55	10:55	1:50	4:40	6:55	9:25
Old Hurley	8:05	11:05	2:00	4:50	7:05	9:35
Kingston Crown St. Term.	8:15	11:15	2:10	5:00	7:15	9:45
Kingston Central Term.	8:20	11:20	2:15	....	....	9:50

*Runs on School Days only.

KINGSTON TO HIGH FALLS

Leaves	Week Days A.M.	P.M.	P.M.	P.M.	Sat. A.M.	Sun. P.M.
Kingston Central Term.	*9:45	12:15	3:30	5:15	.....	5:15
Kingston Crown St. Term.	10:00	12:20	3:45	5:30	10:00	5:30
Old Hurley	10:10	12:25	3:55	5:35	10:10	5:40
Marbletown	10:20	12:35	4:05	5:45	10:20	5:50
Stone Ridge	10:25	12:40	4:10	5:50	10:25	5:55
High Falls	10:30	12:45	4:15	5:55	10:30	6:00

*Runs on School Days only.

NEW PALTZ TO KINGSTON (Arrow Bus Line)

Leaves	Ex Sun A.M.	Ex Sun A.M.	Sun only A.M.	Ex Sun A.M.	Ex Sun A.M.	Sat & Sun P.M.	School Days only	Ex Sun P.M.	Sun only P.M.	Sat only P.M.
New Paltz	6:05	7:00	8:05	8:55	12:10	1:10	3:25	4:25	5:10	6:10

Leaves Kingston	Ex Sun A.M.	Daily A.M.	Ex Sun P.M.	Daily P.M.	Ex Sun P.M.	Daily P.M.	Sat Only P.M.
Crown St. Terminal	7:00	10:00	12:05	3:00	5:00	6:00	10:00

Busses Do Not Leave Central Terminal on Sunday
Special Trips—Sat. Night Lv. New Paltz 6:10 P. M.
Lv. Kingston Crown Street Terminal (uptown) 10 P. M.—to New Paltz
Sunday schedule on Holiday.

NEW PALTZ-POUGHKEEPSIE LINE

Leave	Ex Sun A.M.	Daily A.M.	Daily A.M.	Daily P.M.	Daily P.M.	Ex Sun P.M.	Ex Sun P.M.	Sun Only P.M.	Sat Only P.M.	Sun Only P.M.
New Paltz	6:45	*8:20	11:10	1:15	*3:20	4:43	6:00	*6:43	7:00	8:15

Leave	Ex Sun P.M.	Daily A.M.	Daily P.M.	Daily P.M.	Daily P.M.	Ex Sun P.M.	Ex Sun P.M.	Sun Only P.M.	Sun Only P.M.	Sat Only P.M.
Po'keepsie	7:15	*9:15	*12:10	*2:30	*4:15	5:20	*6:30	*7:43	*8:45	*9:30

*Trains
Sunday schedule on holidays.
For information call New Paltz 3221—Poughkeepsie 440—Kingston 713.

PINE HILL-KINGSTON BUS CORP.

Lv. Kingston—	*Daily Ex Sun A.M.	Daily P.M.	Daily Ex Sun P.M.	Daily Ex Sat and Sun P.M.	Sat and Sun Only P.M.	Fri and Sat Only P.M.
Central Terminal	*6:45	*12:35	3:30	3:35	3:50	5:20
Uptown Terminal	6:50	12:45	3:35	3:45	4:00	5:30
Shokan	7:22	1:17	....	4:17	4:32	6:02
Phoenicia	7:40	1:40	....	4:45	4:55	6:25
Shandaken	7:55	1:55	....	4:55	5:05	6:35
Big Indian	8:00	2:00	....	5:00	5:10	6:40
Pine Hill	8:10	2:10	....	5:05	5:15	6:45

*Trips marked like this connect with Oneonta at Margaretville and bus for Delhi.
Bus leaving Kingston at 3:30 p. m. runs west side of Reservoir.
Bus leaving Kingston at 12:35 p. m. and 3:30 p. m. Sundays will run west side with through passengers.

Leave—	Daily Ex Sat and Sun A.M.	Sat Only A.M.	Daily *A.M.	Daily *P.M.	Sun Only P.M.
Margaretville	6:45	7:45	9:15	3:00	3:00
Pine Hill	7:10	8:10	9:45	3:25	3:25
Shandaken	7:20	8:20	9:55	3:35	3:35
Phoenicia	7:30	8:30	10:10	3:50	3:50
Shokan	7:50	8:50	10:35	4:15	4:15

WOODSTOCK-KINGSTON BUS CORP.

Lv. Kingston—	Daily Ex Sun A.M.	Sun Only A.M.	Daily P.M.	Daily Ex Sun P.M.	Daily P.M.
Central Terminal	8:30	11:05	12:35	2:30	5:30
Uptown Terminal	8:50	11:10	12:45	2:35	5:25

Busses make connection with trains and busses to and from New York City at Kingston.
Busses will meet West Shore train arriving at Kingston 2:44 p. m. Saturdays only.
All trips will run to Willow with through passengers.

Leave—	Daily Ex Sun A.M.	Sun Only A.M.	Daily Ex Sun A.M.	Daily Ex Sun P.M.	Daily P.M.	Sun Only P.M.
Willow	7:25	....	.....	....	....	4:00
Bearsville	7:40	9:20	10:50	1:50	4:15	4:15
Woodstock	7:45	9:30	11:00	2:00	4:25	4:25
West Hurley	7:55	9:40	11:10	2:05	4:35	4:30

Crossword Puzzle

ACROSS
1. Transgression
4. Swamp
9. Undermine
12. Genus of the blue grass
13. Nimble
14. Rubber tree
15. Acknowledge
16. Prickly pear
17. Study
18. Attractive
20. Steeples
22. Silkworm
23. Brave man
24. Accessory of a coal mine
28. Soldering flux
31. Score at baseball
32. Flower
34. Roman tyrant
35. Conjunction
36. Pertaining to a sea fighting force
38. About
39. Narrow raised ridge
42. Design of scattered objects
43. Individual
44. Rebuffs
46. Takes away
48. Corded fabrics
50. Poem
51. Severe trial
53. Tangles
56. Fish eggs
57. Lasso
59. Not bright
60. Roman household god
61. Stitched
62. Small fish
63. Type measures
64. Day's march
65. Female deer

DOWN
1. Place of contrasting color
2. State of the Union
3. Kind of cloth
4. Dressmaker's model
5. Excited
6. Tear
7. Cut at random
8. Assistant
9. Cane sugar
10. Medicinal plant
11. Writes
19. Masculine name
21. Metal
24. Foreheads
25. Of the country
26. Epochs
27. Large stream
29. Aromatic principle of violet root
30. Roman date
33. Identical
37. Fruit drink
40. Places for keeping provisions
41. Fencing sword
43. Worked too hard
45. Thinly scattered
47. Room in a harem
49. Fine driving icy particles
51. Wreath bearing a knight's crest
52. Horse of a certain color
53. Stair
54. Seaside resort near Venice
55. Pintail duck
58. The milkfish

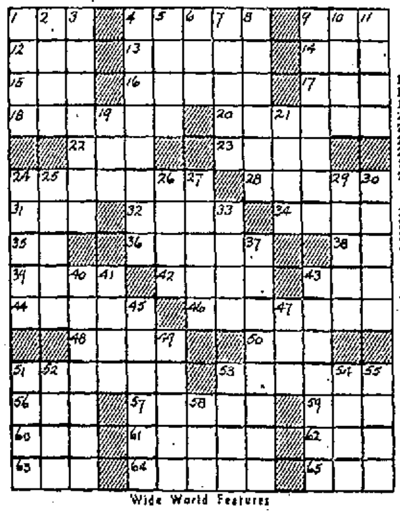

Wide World Features

ADAMS GLASS
ROTATE PEANUT
ENAMEL LEVITE
CA ARABA AMUR
ATS ETONS ERE
SEPS ELECT EO
DEAR DRAINS
ALES SLAY
DRAPER DRAG
AR MORON ACRE
VIM TATAR KEN
EVAN PACES AT
RETIRE RECITE
SLICES ELATER
ESNES STARS

Solution Of Yesterday's Puzzle

OFFICE CAT

By Junius

FRIDAY THE 13TH UNLUCKY? HERE'S PROOF THAT IT ISN'T!

So frightened are the American people at the specter of the figure "13" that one of the largest hotel systems in America found it necessary to abolish room 13. And yet the proof is strong that this hated numeral is one of the luckiest in all the arithmetic of life.

Take, for example, the Great Seal of the United States—13 stands out all over it—13 stars, 13 stripes, 13 arrows, 13 olives, 13 letters in the motto, "E Pluribus Unum."

That seal was, in the main, designed by Thomas Jefferson, who was born on April 13, and who so liked the number that he commonly signed "Thom. Jefferson" so as to limit his name to the lucky figure. In fact, Jefferson seemed to have been rather "daft" about 13. He even wanted to put about the edge of the great seal 13 shields united with 13 links; earlier he had suggested as a symbol for the Confederacy a harp with 13 strings.

Not only the seal but the first official flag of the new Republic boosted the "unlucky" numeral. That banner contained 13 stars, was approved June 13, 1777, and flew from the Capitol dome at Washington for the first time on Jefferson's birthday, April 13, 1818. The song that glorifies that flag, "The Star Spangled Banner" was composed September 13, 1814.

The superstitious might well take note of the fact that American history is liberally adorned—and blessed—with this magical 13. Andrew Johnson, Andrew Jackson, Zachary Taylor, James Buchanan and Ulysses S. Grant, all occupants of the presidential chair, each had 13 letters in his name, while Washington, in order to conform to the standard of good luck, reduced his first name to Geo.

Columbus first sighted the islands of our coast on Friday, and he left Europe on Friday; left the West Indies for the return trip to Spain on Friday; arrived at Palos Friday, March 13th; returned to land for the first time on the actual American continent, Friday, November 22, 1493; discovered Cuba Friday, June 13, 1494, and South America Friday, August 3rd.

So might the lucky history of 13 run on indefinitely. Throw fear to the winds. Friday, the 13th, might be your lucky day.

Wife—Did you see those men staring at that beautiful girl as she boarded the train?
Husband—What men?

Magician (sawing woman in half)—Now, ladies and gentlemen, after the young lady is severed, her brains will be given to a medical college and the rest will be thrown to the dogs.
Voice (from balcony) — Woof, woof, woof!

Read it or not—
Andrew Johnson was elected to the United States Senate from Tennessee after he had served as president of the United States.

Romantic Suitor—I would lay the world at your feet.
Gladys—I wouldn't care for it, in its present mussed up condition.

The Spirit of 1942

I am only one,
But I am one;
I can't do everything,
But I can do something;
And what I can do,
And what I should do,
By the grace of God I will do.

Handsome Young Boss (to pretty stenographer)—Got anything doing for Sunday evening, Miss Brown?
Stenographer (hopefully)—No, not a thing!
Handsome Young Boss — Then try to be at the office earlier Monday morning, please!

Amos—Jones never completed his education, did he?
Jake—No, he lived and died a bachelor.

Flashes of Life Sketched in Brief

(By The Associated Press)

Superstitious Age

Indianapolis—Nancy Linkhart is having a birthday today, Friday the 13th, and has invited 13 guests, one for each letter of her name.
Guess how old she will be?

Playing 'Possum

Kansas City—The outdoors garbage can at the A. E. Mosier home is one of those sunken affairs with a heavy iron lid.

That's why the Mosier maid was surprised to find a live opossum, weighing 10 pounds, parked there.

Mosier doesn't know how it got in. The opossum didn't explain.

Talking Point

Yakima, Wash.—D. F. Morgan's home was burglarized during his two weeks absence.

There is one clue: His telephone bill shows someone put in a long distance call while he was away.

Shirt Search

Tucson, Ariz.—Tucson police are hunting for a shirt that fell from an Army plane somewhere between Phoenix and Tucson.

The Army officer who requested the search explained it wasn't just the missing shirt that had him worried. Inside it were a commercial pilot's license, a mechanic's license, identification cards, passes, official papers—and a wallet containing $35.

Worry, Worry

Seattle, Wash.—Mrs. Anna Roosevelt Boettiger, associate editor of the Post-Intelligencer, has been fretting about her mother. For Eleanor Roosevelt is in England and has been in several danger zones.

Then Mrs. Boettiger received a letter from mother, she reported in her weekly women's page. Mrs. Roosevelt said she had enjoyed visiting with her son, Elliott, "but I can't help worrying about every one of you at home."

Honor Guards

U. S. Marines usually form honor guards when famous visitors come to the United States from foreign countries.

All-American Joins

Ernie Nevers, former all-American football star, has been commissioned a captain in the U. S. Marine Corps.

On Every Cruise

History reveals that U. S. Marines were on all cruises made by the daring and famous John Paul Jones.

First Naval Action

U. S. Marines took prominent part in the first naval action of the War of 1812.

DONALD DUCK — COMMANDO TACTICS! — Reg. U. S. Patent Office — By WALT DISNEY

BLONDIE — CURTAIN CALL! — Reg. U. S. Patent Office — By CHIC YOUNG

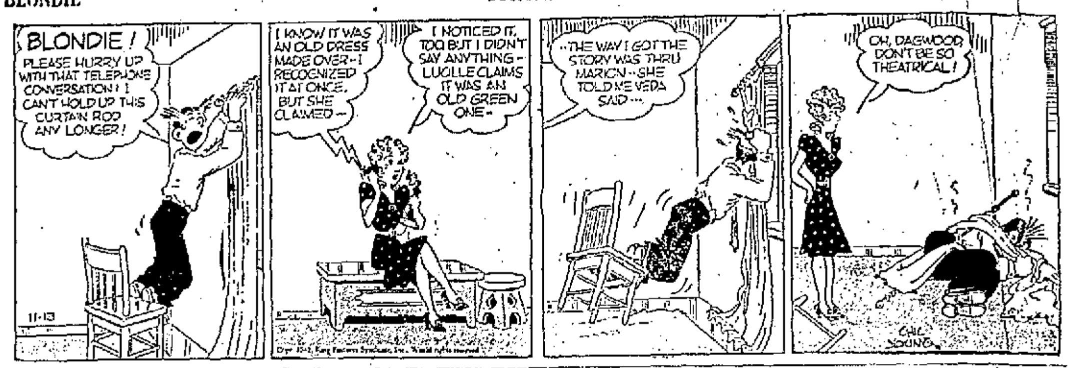

THIMBLE THEATRE — "HOLD YOUR HAT, KINGY!" — Reg. U. S. Patent Office — STARRING POPEYE

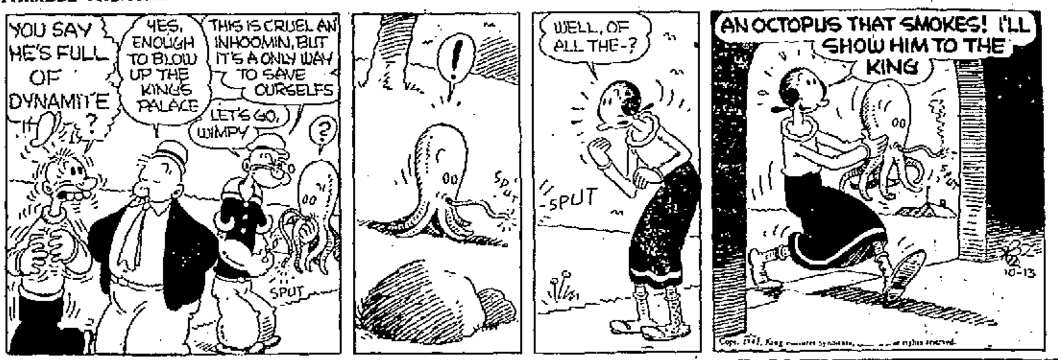

SKIPPY — By PERCY CROSBY

HENRY — Reg. U. S. Patent Office — By CARL ANDERSON

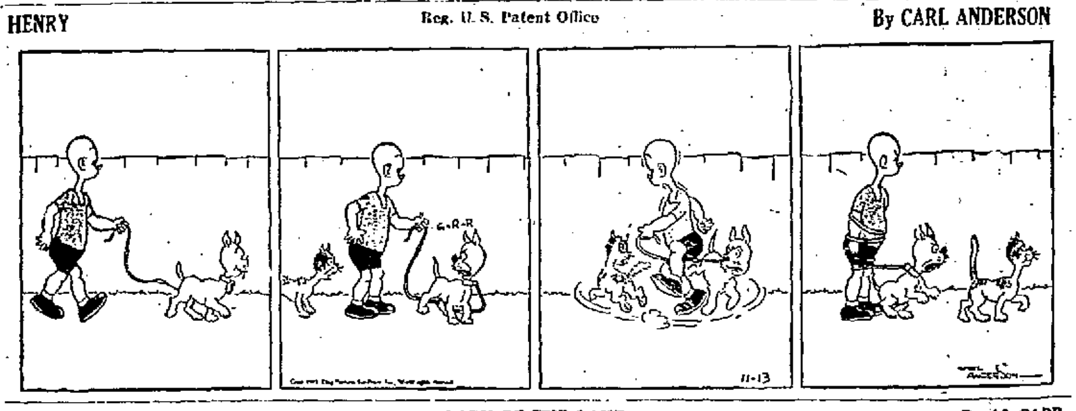

LI'L ABNER — LADY OF THE LAKE — By AL CAPP

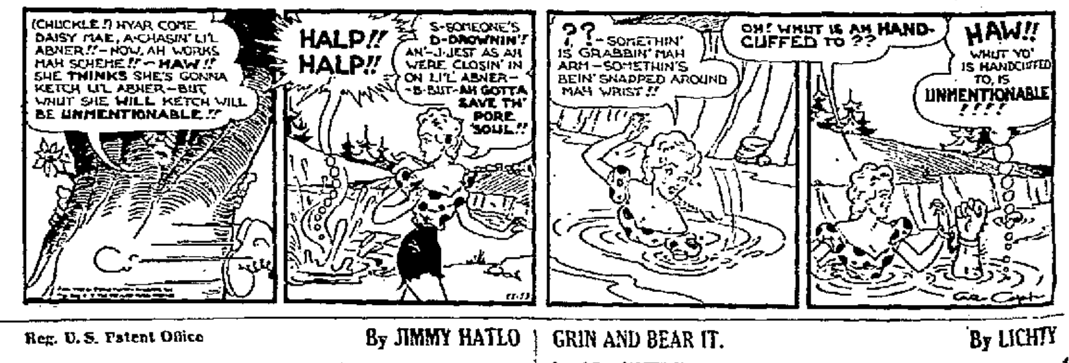

THEY'LL DO IT EVERY TIME — Reg. U. S. Patent Office — By JIMMY HATLO

GRIN AND BEAR IT — By LICHTY

"Where in the world did you ever learn to make a bed, mother—why, the WAACS would never stand for such sloppiness!"

Classified Ads

Phone Your "Want" Ads to 2200

OFFICE OPEN DAILY 8 A. M. to 5 P. M. EXCEPTING SATURDAY 8 A. M. to 2 P. M.
Want Ads Accepted Until 1 o'clock Each Day
Excepting Saturday at 11 o'clock
Phone 2200. Ask For Want Ad Taker

CLASSIFIED ADVERTISING RATE

Classified advertisements are inserted at the rate of two cents a word, with a minimum charge for 15 words: after the third consecutive insertion half price is charged.

Words	1 day	2d'ys	3 d'ys	4 d'ys	6 d'ys
To 15	$ .30	$ .60	$ .90	$1.05	$1.35
16	.32	.64	.96	1.12	1.44
17	.34	.68	1.02	1.19	1.53
18	.36	.72	1.08	1.26	1.62
19	.38	.76	1.14	1.36	1.71
20	.40	.80	1.20	1.40	1.80

From this table it will be easy to figure the exact cost of the advertisement you wish.

Rates quoted above are for consecutive insertions.

The Publisher reserves the right to edit or reject any classified advertising copy.

Errors in advertisements should be reported immediately. The Kingston Daily Freeman will not be responsible for more than one incorrect insertion.

REPLIES

The following replies to classified advertisements published in The Daily Freeman are now at The Freeman Offices:

Uptown

AM, BK, BR, CFC, DTL, DX, GBB, Housework, KFC, KPH, NW, WTW

ARTICLES FOR SALE

A BANKRUPT STOCK—paint; regularly $2.59, special for this month, $1.40 Kingston Used Furniture Co., 75 Crown.

A BARGAIN SALE—Used overcoats and topcoats, $4 up. Schwartz's, 70 North Front. Open evenings.

ABOUT 10 cords of seasoned hickory wood. P. Loughlin, Esopus. Phone Kingston 2468.

ALASKAN SEAL COAT—$10; garden tools, furniture, book case, hall rack. 129 Wall street.

AN ADDRESSOGRAPH MACHINE—(hand operated), and Underwood mimeograph machine. Phone 1870.

ANOTHER SHIPMENT 9'x12' all wool rugs, $39.95; just a few. Ed Gregory's, 656 Broadway, Kingston, N. Y.

ATTENTION—The Reliable Plumbing Supplies is going to close for the duration of the war. All those persons who have deposits on merchandise, please make arrangements for removal at once or I will be forced to sell it, also I have several items that need no priority which must be sold: white china lavatories with combination faucets, that retail at $34.50 will sell as low as $19.50 to $24.50; three combination sinks at last year's price; one damaged built-in tub, new; cheap. All this is necessary for I have been called to go to work in Brooklyn Navy Yard. Four toilet tanks for replacement of broken tanks only, now $8.25. Reliable Plumbing Supplies, 530 Albany avenue. Open evenings.

AUCTION—Sheeley, Auctioneer, will sell at Stone Ridge, opposite Leggett Estate, Saturday, November 14th, 12:30, furnishings of 15-room house, exceptionally lot of good clean goods, number of four-poster maple beds, innerspring mattresses, single and double brown and metal beds, dressers, tables, living-room suite, dishes, rugs, curtains, new shades, dining chairs, lot of windows, garden cultivator, tools. Sold property. Sale inside. Froyland.

AUCTION—Thursday, November 19th, 10 a. m. at our warehouse, 84 Smith avenue: beds, bedding, chairs, desks, lamps, paintings, rugs, tables, dining-room furniture, living-room sets, trunks, chests, kitchen furniture, daybeds, stoves and ranges, kitchen utensils, and other household and personal property. Inspection of articles, November 18th. Positively no inspection on day of auction sale. Smith Avenue Storage Warehouse, 84 Smith avenue, Kingston, N. Y.

AUTOMATIC ELECTRIC WASHER—Phone 971-W.

BOY'S BICYCLE—28", used, with good spare tire. 55 Washington avenue. Phone 4103-J.

BOY'S BICYCLE (3)—26" and 28"; tires, good as new, $12 each. Phone 2047-J.

BOY'S WINTER OVERCOAT—size 14, perfect condition; reasonable. 36 Roosevelt avenue or phone 731.

BUFFET—four small tables, two large crocks. Phone 2293.

CANDID CAMERA—Perfex No. 55; F35 lens; carrying case and flash gun; $35. Phone 2142 between 5 and 6 p. m.

COMBINATION CARRIAGE and stroller, $10. 630 Broadway.

COVERALL SEMI-GLOSS WALL PAINT—ideal for kitchens, bathrooms; washable; $2.10 gal. Montgomery Ward.

ELECTRIC DISHWASHER—will trade for electric automatic cooker; also oil water heater, cost $18, sell $7. K. Sinko, Ulster Park, N. Y.

ELECTRIC MOTORS — compressors, pumps, bought, sold, repaired. P. J. Gallagher, 55 Ferry street. Phone 3817.

ELECTRIC VACUUM CLEANER—32 volt; 12" fan and heating pad, also box of bulbs. M. Linder, Old Stage Road, Lake Katrine.

FUR COLLARS—for cloth coats; latest styles. Bank's Fur Shop, 380 Broadway. Open evenings.

GALLON JUGS—5c each. Mickey's Barber Shop, phone 3275.

GAS RANGE—and water heater, used. Wieber & Walter, Inc., 690 Broadway.

GOLDEN PHEASANTS—two pair; also portable cages. Call Sunday or Monday, Charles Kersta, 35 DuFlon street, Kingston.

HOUSE HEATING BOILER—complete, used, with oil burner and tank. Wieber & Walter, Inc., 690 Broadway.

IDEAL HOUSE PAINT — $1.49 gal. Shapiro's, 63 North Front street.

IRON FIREMAN—Anthracite stokers; a few left. Robert Hawksley, 356 Albany avenue. Phone 3742.

IRON PIPE — 240 ft. 2". Phone 965-M-1.

LARGE HOUSE HEATING BOILER—Wieber & Walter, Inc., 690 Broadway.

NO TRESPASS SIGNS—Printed on waterproof cloth; legal size. Freeman Publishing Co. Phone 2200.

PARLOR STOVES (2)—oil burning, used; also used range burner. Wieber & Walter, Inc., 690 Broadway.

PIPE HEATING COILS (5)—price $30. 73 Brewster street.

PUT NEW LIFE into your old farm machinery by using genuine I. H. C. parts. I have a large stock on hand. Harrison S. Forde, Headquarters MacCormick Deering tractors and farm machinery, Hurley.

RACCOON COAT—size 38; cheap for quick sale. Seen at 100 Main street. Phone 107-M.

ROLLER RINK SKATES—60 pair. John A. Fischer, 334 Abeel street. Phone 1379.

SAND — stone, cinders. A. Vogel Trucking Company. Phone 125.

SOLID WALNUT WARDROBE—must be sold at sacrifice. Call 22 Staples street.

STEEL WINDOWS—8'6"x5', studio type; steam radiators, low type, and a large kitchen range. Connolly, Willow, N. Y.

STOVE AND FURNACE grates and other parts for repairs; bring old part for sample. Kingston Foundry Co., 82 Prince street.

STOVES—all kinds; variety furniture; quality paint; many other articles. Satisfactory prices paid for used stoves and furniture. 76 Crown street or phone 974.

STOVES — cook, gas and heating stoves. Phone 59-M-1.

Classified Ads

ARTICLES FOR SALE

STRUCTURAL STEEL BEAMS—channels, angles, rails, pipe, sluices. B. Millens and Sons.

SWEET CIDER—Custom pressing done Tuesdays. Byron Baker, West Hurley. Phone Kingston 32-J-1.

TEAM OF HORSES—100 White Rock yearling hens. Phone Kingston 915-J-1.

TYPEWRITER—(Royal); small baby crib. Phone 3722-M.

USED WROUGHT IRON PIPE—180 ft. of 5"; 20-foot length; good condition; kept under cover. Brigham Brothers, East Kingston.

WALL RADIATOR—used, and pipe coils. Wieber & Walter, Inc., 690 Broadway.

FRUITS AND VEGETABLES

APPLES—150-200 bushels; reasonable price. Grant Avery, Boiceville. Phone Shokan 226.

BALDWIN and Greening apples, hand picked, $1; drops, 50c; bring containers; also purple top turnips. Phone 2126-M.

FURNITURE

A BIG VARIETY of used furniture; new sample pieces. Kingston Used Furniture Co., 75 Crown street.

COAL RANGES—large selection; felt base rugs; floor coverings; bedding; stove parts; also buy stoves, furniture. Chelsea Furniture, 16 Hasbrouck avenue, Downtown.

CONTENTS of three-room furnished apartment, cheap. Inquire Murray, brick house, rear of Port Ewen Garage.

HOUSEHOLD GOODS

HOUSEHOLD FURNITURE—of all kinds must be sold immediately. Call anytime after 12 noon, C. K. Wood, 115 Downs street.

LIVE STOCK

BREEDING HOGS—a pair of unrelated Poland-China Yorkshire; 10 months old, with family already, six pigs (eight, two sold); price $100 for quick sale. K. Sinko, Ulster Park, N. Y.

FIRST CALF—Holstein, Guernsey and Aryshire heifers. Edward Davenport, Accord, N. Y.

PIGS (5)—pullets; Guernsey cow, three-year-old; geese and guinea hens. Phone 59-M-1.

PETS

BEAUTIFUL ENGLISH SETTER—female, partly trained; also two male setter puppies and male Chesapeake Retriever; all best hunting stock papers; sacrifice sale; no reasonable price refused. Belinda Kennels. Phone New Paltz 6229.

CANARIES (200)—all colors; singers, $5 up; females, $1. Visitors welcome. Maggie Rider, Accord, Phone Kerhonkson 3376.

COLLIES — Cocker Spaniels, Great Danes; pedigreed; all ages and colors; inoculated; reasonable. Tokalon Kennels, Woodstock Road, West Hurley. Phone Kingston 348-J-1.

SELL OUT—all my canaries and cages; reasonable. 83 St. James street.

Poultry and Supplies For Sale

BRAHMAS COCKERELS — roasting chickens, 4½ to 9, 32c lb. alive; pullets, 36c lb. Chrzastek, 371 Wilbur avenue.

HALL CROSS YEARLING HENS (70)—must sell to make room. Phone 693. 306 Washington avenue.

LEGHORN HENS (200)—one-year-old. M. Linder, Old Stage Road, Lake Katrine.

LEGHORN PULLETS—Weidner's, laying; also 25 Muscove ducks. John Smith, near Krumville. Phone Shokan 394.

POULTRY WANTED — immediately; top prices paid. Farmers' Live Poultry Market, 207 Washington street, Newburgh, N. Y.

POULTRY WANTED—daily; highest prices paid. Newburgh Wholesale Poultry, 21 Hasbrouck street, Newburgh. Phone 532.

TURKEYS—alive or dressed. George Ham, Stone Ridge. Phone High Falls 2484.

TURKEYS—alive or dressed. Christiana, Kripplebush, N. Y.

WHITE LEGHORN PULLETS—May hatched, laying, $1.75. K. Sinko, Ulster Park, N. Y.

USED CARS FOR SALE

BUICK SEDAN—Four NEARLY NEW TIRES, two spares, heavy power grip tires on rear; motor and body good condition; new battery; Radial hot water heater; excellent car for tough winter driving. Saturday phone Kingston 2460, Sunday from 9:30 a. m. See car at 184 Hurley avenue, Bradley.

1929 ESSEX COUPE—good condition, good rubber, tires obsolete. Phone 543-W-1.

1933 FORD SEDAN—practically new motor, $75. Phone 4865.

Notify Your Local Draft Board When You Change Your Address

APARTMENTS TO LET

APARTMENT—five rooms and bath, 368 Broadway, after November 1st. Phone 531.

APARTMENT—five rooms and bath; river view; adults; Port Ewen. Phone 3458-J.

APARTMENTS—two and three rooms; heat and hot water furnished; all improvements. Phone 81.

APARTMENT—three rooms and bath; adults; after December 1st; 16 Belvedere street. Phone 2920-R after 6 evenings.

APARTMENT—three rooms, all improvements except heat. Inquire 85 Hasbrouck avenue, Kingston, N. Y.

APARTMENT—three rooms, adults, at 117 Pine Grove avenue.

APARTMENT—five rooms and bath, newly decorated; $25. Phone 3324.

APARTMENT—three rooms, bath, all improvements; heat furnished; garage if desired. 189 Hurley avenue. Phone 3099-W.

APARTMENT—four rooms, all improvements. Phone 1278-M.

APARTMENT—four rooms, heat and hot water, newly decorated; nice yard. 88 Hasbrouck avenue.

APARTMENT—two rooms, all improvements. Franklin Apartments, Broadway and St. James street. Phone 2825.

APARTMENT—three rooms, heat, hot water, bath and shower, refrigerator; garage. 55 Washington avenue. Phone 1780.

FOUR ROOMS—all modern improvements, heat, hot water furnished; also furnished room. 245 Wall street.

LARGE FRONT ROOM—and kitchenette; also one, two or three-room apartment. 119 Downs street.

MODERN three-room heated apartment. Phone 1508-R.

PORT EWEN—three rooms and bath; $16. Herbert Christian, phone 1809-J.

STRICTLY MODERN — three-room apartment; restricted. Phone 812.

THREE CHEERFUL ROOMS—adults, heated, at 3 Ten Broeck avenue.

THREE ROOMS—and bath, and garage; hot water and heat furnished; first floor, 45 Franklin street. Phone 174-R.

FLATS TO LET

FLAT—six rooms, part improvements; garage. Phone 1117.

Quickies

"We're afraid Fido doesn't like his home — lately he's taken considerable interest in the 'Pets Wanted' column of The Freeman Want Ads!"

Classified Ads

FLATS TO LET

FIVE ROOMS—improved, private bath. 62 Hunter street. Apply Nick Schwartz, 42 Abeel street.

FLAT—second floor, six rooms, bath; garage; 62 Hoffman street. Phone 1996, after 5 3681.

FLAT—five rooms, improvements; 140 Spring street. Phone 3614-J.

FLATS—five and six rooms, all improvements except heat, near high school; $18. Phone 229-J-2.

FURNISHED APARTMENTS

MODERN FURNISHED APARTMENT four rooms. Phone 1508-R.

ONE OR MORE rooms, furnished or unfurnished; also with private bath; reasonable rent. Phone 1117.

SHARE—sublet; lovely home; middle-aged; elderly; steam; fireplaces; garage; central; moderate. Phone 2688-W.

FURNISHED ROOMS

A LARGE ROOM—next to bath, private family; garage if desired; block to city bus line; centrally located. 94 Highland avenue. Phone 3548-R.

FURNISHED ROOMS—at 162 Pine street.

FURNISHED ROOMS—with all conveniences, heat, hot water, shower. 42 Abeel street. Phone 3048-J.

FURNISHED ROOMS—steam heat, hot water; two rooms, furnished or unfurnished. 555 Broadway. Phone 2214-M.

LARGE DOUBLE ROOM—also single room near bath at 37 Downs street. Phone 2417.

ROOMS—furnished or unfurnished; 8 Sterling street. Call 2 to 4 or after 5 p. m.

TWO LARGE WARM ROOMS—partly furnished, housekeeping, hot water, bath, lights; responsible adults. Phone 1809-W.

HOUSES TO LET

COTTAGE—five rooms, all improvements; adults only. 53 Brewster street. Phone 2656-J.

HOUSE—seven rooms, improvements. Inquire at 4 Crown street.

FIVE-ROOM HOUSE—all improvements, hot air heat, Artesian well; nine acres land; chicken coops, barns; reasonable. Box House, Downtown Freeman.

HOUSE—six rooms, all improvements; 198 Elmendorf street. Phone 406-M.

MODERN BUNGALOWS—three rooms, all improvements; cheap rent. A. Feinberg, Kerhonkson, N. Y.

NEW BUNGALOW—five rooms, oil heat; rent reasonable. Inquire 66 Merritt avenue.

NEW BUNGALOW—four rooms and bath. 42 Clarendon avenue.

SIX ROOMS—all improvements; garage; newly decorated. Mrs. W. Mooney, Route 2, Box 319, Saugerties.

OFFICES & STORES TO LET

MODERN STORES—366 Broadway, 291 Wall, 280 Fair streets, offices Wall street and Fair street. Phone 531

STORE—67 East Strand. Carl G. Fischer.

TO LET

FIVE-ROOM DWELLING—bath, heater, hardwood floors, all improvements, from December 1st. SIX-ROOM DWELLING, all improvements; ready now. Phone 400 or 3292-W.

SIX ROOMS—light, airy; garage; renovated. Mrs. Hays, 110 Fair street.

Board for Convalescents

WINDSOR HALL SANITARIUM—for nervous and convalescent patients; day and night nursing service; rates reasonable; registered graduate nurse in charge. 172 Pearl street. Phone 4061.

WANTED TO BUY

ANTIQUES—old glass; china; miscellaneous household furniture; tools of all description. V. Pidone, phone 2976.

ANTIQUE FURNITURE wanted, will pay honest price, kerosene lamps, also carriage lamps, picture frames, old clocks, old dolls, music boxes, buttons, old glassware. Store, 55 North Front street. Phone 3966 after 6.

A TEA WAGON—in good condition or in need of repair. Phone 1842.

BEST PRICES PAID for men's used clothes, shoes, hats. N. Levine, 41 North Front street. Phone 288.

BICYCLES WANTED—men's clothing, tools, jewelry, guns, binoculars. Phone 1416-W, Schwartz's, 70 North Front street.

BRED HEIFER—about 15 months old; also good quality hay dust; will pay 1c a lb. K. Sinko, Ulster Park, N. Y.

CASH DIAMONDS — watches, gold, silver, tools, old coins, buttons, pictures, china, figures, antiques, vases. Barnett, 67 North Front.

DOLL CARRIAGE—in good condition. Phone 147-R-1.

ELECTRIC WELDER—A.C. or D.C. Ben Rhymer, 421 Albany avenue, Phone 1001.

GUN—12 or 16-gauge double barrel. Phone 224-M.

OLD-FASHIONED VICTORIA—or carriage for one horse. Normabee Farm, New Paltz. Phone 5471.

SMALL KITCHEN TABLE—or breakfast set and bassinet, good condition; reasonable. Box LJ, Downtown Freeman.

Classified Ads

EMPLOYMENT

HELP WANTED—FEMALE

ALL EXPERIENCED OPERATORS, FINISHERS AND PRESSERS, FIND OPPORTUNITY, STEADY WORK, EXCELLENT PAY AT KING'S DRESSES, 519 BROADWAY.

EXPERIENCED BOOKKEEPER — for reputable house; state age, experience, education and reference. Box BPK, Uptown Freeman.

EXPERIENCED OPERATORS ALSO LEARNERS TAKEN GOOD PAY, STEADY WORK EXCELSIOR MANUFACTURING CO. OVER BROWN'S SERVICENTER

EXPERIENCED PRESSERS — Excelsior Manufacturing Co., 12 Pine Grove avenue.

EXPERIENCED SHOE SALESWOMAN—20 to 45 years of age; salary depending on experience. Apply Montgomery Ward.

EXPERIENCED WAITRESS—Apply in person at McCabe's Restaurant, 294 Wall street.

GIRL—for housework; no cooking; one child; own room, bath; $45 month. Mrs. A. Kopald, Highland Falls, N. Y.

GIRL—or woman to do general housework, mornings only. Phone 1696-M.

GIRL—or woman to assist with housework, full or part time. Phone 2763.

GIRL—to take care of two-month-old child and 1½-year-old child by the week; sleep in. Florence Van Wagenen, 608 Delaware avenue, Kingston.

GIRL—to take care of two-year-old child. Call at 82 Hoffman street or phone 1743-J.

MAID—references; good home; 29 Pearl street. Phone 825, Kingston.

OPERATORS — ON DRESSES; GOOD PAY; STEADY WORK, 52 WEEKS A YEAR; ALSO SPECIAL MACHINE OPERATORS. TEN BROECK MANUFACTURING CO., 66 TEN BROECK AVE.

WAITRESS—must have experience; all year round; sleep in; good home for right girl. Apply in person, Schoentag's Hotel, Route 9-W. Single girl preferred.

YOUNG WOMAN—to assist with general housework; small family; sleep in. Phone 4098-M.

YOUNG WOMAN—for general housework and plain cooking; hours 1 to 7:30 week days, 9 to 2 Sunday. Phone 4398.

Help Wanted—Male

A NIGHT BARTENDER—one who can furnish the best of references; state age, experience and other details. You can rest assured your application will be treated in strict confidence. OP, Uptown Freeman.

DISHWASHER—Apply at Cy's Diner, Broadway and East Chester street.

ELDERLY MAN—or young boy to be kitchen helper at Hackett's Sanitarium.

MAN—to work on farm; must be good milker. Beatty Farm, Hurley avenue. Phone 463.

OPPORTUNITY FOR RESPONSIBLE MAN in Kingston or nearby, to take over long established profitable farm selling agency from present manager making a change. We furnish instructions, working material and national advertising that bring buyers to your home. Write for details. Give qualifications. GEORGE B. RAY, Ray Realty, Livingstonville, N. Y.

PIN BOYS—16 years old and up. Apply Central Recreation Alleys, Railroad avenue.

TRACTOR OPERATORS—and log cutters. Schwab Lumber Co., Kerhonkson, N. Y.

Help Wanted—Male & Female

EXPERIENCED WAITER—and waitress; steady employment. Feye's Bar and Grill, 286 Wall street.

SALESMEN AND SALESGIRLS — steady positions at the Mohican Co., John street.

Help Wanted—Male or Female

GENERAL COOK—at once; give details. Answer Box BK, Uptown Freeman.

SOMEONE—to wrap laundry; high school graduate preferred. Apply in person, Kingston Laundry, 83 Broadway.

Situation Wanted—Female

COMPANION — nurse; middle aged American would go South. Write Box O, Uptown Freeman.

EXPERIENCED STENOGRAPHER — and office assistant; available immediately. Write Box N, Uptown Freeman.

INSTRUCTION

THE MORAN SCHOOL OF BUSINESS —Burgevin Building, Corner Fair and Main. Day-Evening.—Enter now! Phone 178. Employment Service.

BUSINESS SERVICE

ALL KINDS of mason work, brick and stone; also chimneys and veneering work. George Fisher, 69 Lounsbery Place. Phone 1913-M.

ALL RADIOS REPAIRED—open 8 mornings until 8 evenings. Phone 3596-M. C. Hines, 125 Newkirk avenue.

Kingston Horse Market Inc.
Elmer Palen S. M. Shapiro
Auctioneers
75 — HORSES — 75
Tuesday, Nov. 17, 1942
STARTS 1 P. M.
75 head western and second-hand work horses. Also saddle horses and ponies.
VISIT OUR HARNESS STORE
606 B'WAY KINGSTON, N. Y.
Telephone 1352

NOTICE TO CREDITORS

HILL, SUSAN—Pursuant to order of Surrogate Harry H. Flemming, notice is hereby given to all persons having claims against Susan Hill, late of the town of Rosendale, County of Ulster, deceased, to exhibit the same, with the vouchers therefor, to the undersigned at the office of Charles W. Walton, 254 Fair Street, Kingston, N. Y., at or before the 15th day of February, 1943.

Dated August 6th, 1942
MABEL A. WINTERS
Executrix
CHARLES W. WALTON
Attorney for Executrix
254 Fair Street,
Kingston, N. Y.

NOTICE TO CREDITORS

STANBROUGH, JANE E.—Pursuant to order of Surrogate Harry H. Flemming, notice is hereby given to all persons having claims against Jane E. Stanbrough, late of the City of Kingston, County of Ulster, deceased, to exhibit the same, with the vouchers therefor, to the undersigned at 254 Fair street, Kingston, N. Y., at or before the 15th day of February, 1943.

Dated August 6th, 1942
FREDERICK W. HOLCOMB
CHARLES W. WALTON
Executors
WISWALL, WALTON, WOOD & MAC AFFER
Attorneys for Executors
254 Fair street,
Kingston, New York

Classified Ads

BUSINESS SERVICE

ARTISTIC UPHOLSTERING — remodelling, refinishing. Phone Kingston 374-R-1, Joseph Costa.

CARPENTER—brick and cement work. P. Espenschied, Box 179, Route 3, Kingston. Phone Kingston 99-R-2.

MOVING VAN—going to New York, Nov. 14, 16, 18, 20, wants whole or part load either way. Loads insured. Kingston Transfer Co., Inc. Phone 910.

MOVING VAN—going to New York, Nov. 16, 18, 20, 23, wants whole or part load either way. Loads insured. Careful handling. Prompt service. Call White Star Transfer Co., 48 Hasbrouck avenue. Phone 164.

MOVING VAN—going to New York, Nov. 10, 12, 14, 18, wants whole or part load either way; insurance. S. Tompkins, 32 Clinton. Phone 649.

PUBLIC STENOGRAPHER — expert work done here or at your place. Mrs. Combs, 381 Washington avenue.

REAL ESTATE FOR SALE

A BUILDING LOT—50'x100'; corner of Kingston street and Second avenue; reasonable. Phone 2869-W.

ABOUT ACRE GROUND — Hudson River view; 10-room house, all improvements, fireplaces; outbuildings; few minutes Kingston; $3200. Write 969, Downtown Freeman.

¾ ACRES—six rooms, bath, hot water heat, sunparlors; garage; $6500. Six rooms, bath, hot water heat; garage; nice lot; $2500. Ulster Realty Agency, 180 Albany avenue.

ATTRACTIVE LIST of city, suburban and farm properties; also H.O.L.C. properties. James E. Snead, 42 Main street.

FRAME HOUSE — two-story, nine rooms, two baths, hot water heat; selling price $1000, terms. TWO-STORY BRICK HOUSE—with garage and apartment and repair shop; selling price $1800, easy terms. Joseph F. Saccoman, 265 Wall street. Phone 817.

ONE OR TWO FAMILY
Ten-room dwelling, hot water heat, bath, electricity, good condition; uptown; sacrifice $3950.
FOUR-FAMILY HOUSE, all rented; center of city; fine investment; $4100.
SHATEMUCK REALTY CO.
286 Wall St.

OUTSIDE CITY ON BUS LINE—six-room cottage, all improvements; barn or poultry house; $2500, terms. SIXTY-ACRE GENERAL FARM—near city; seven-room house, part improvements; two barns; poultry houses; fruit; excellent view; $3500. SHATEMUCK REALTY CO., 286 Wall street.

SEVERAL GREAT BUYS on homes: two-family house, 217 Ten Broeck avenue; one-family houses at 90 Lucas avenue, newly renovated; 36 Pine Grove avenue; 358 Washington avenue; 216 Albany avenue; 198 Main street. Get our prices and terms. Call Kingston Trust Co., 2400.

FINANCIAL

Money To Loan

LOANS WITHOUT CO-SIGNERS—$10 to $300 to war, office, factory workers, and employed women, single or married. Quick, private service on signature, furniture, auto. Sensible monthly payments. Personal Finance Co. of N. Y., 319 Wall street, 2nd floor. Phone Kingston 3470.

MORTGAGE INVESTMENTS

MAKE YOUR SAVINGS EARN up to 6% yearly by investing in a first mortgage on local or out of town property. Monthly repayments to you of principal and interest if desired. Safe, Secure and Sound. Write stating amount you wish to invest. Union Mortgage and Investing Company, Grahamsville, N. Y.

LOST

FOUNTAIN PEN—at the Central Post Office. Phone 2769-W.

Tobruk Timetable

(By The Associated Press)

1940

Dec. 8—British open first offensivce against Italians in Egypt.

1941

Jan. 22—British capture Tobruk, take 25,000 Italian prisoners.

April 12—Tobruk encircled and put under siege by Axis in counter offensive.

Dec. 10—Besieged Garrison of Tobru relieved.

1942

June 18—New Axis offensive again places Tobruk under seige.

June 22—Tobruk captured by Rommel with 33,000 British prisoners.

Nov. 13—Tobruk again in British hands.

Tobruk Disaster Is Avenged; Axis Faces 'Dunkerque'

(Continued from Page One)

meter guns which prove the answer to Rommel's 88's. United States air squadrons began arriving in the desert in growing numbers and were in action when victory came. But it would be easy to overemphasize the American share in Egypt; it was primarily a victory for British arms. We know now that the United States was mounting its own great offensive at the opposite end of the North African shore, from which a powerful British-American force already is driving eastward to meet the eighth army.

Flees Past Tobruk

Caught between them, it would seem Rommel has little chance of repeating the British turnabout at El Alamein. He has fled past Tobruk, which offered the chance of at least delaying action. It is difficult to see where he expects to find even momentary refuge. General Anderson's American-British army probably will be at Libya's western borders even before Rommel can reach Tripoli, the chief Axis stronghold and base in what remains of its African domains.

There has been a growing conviction that an Axis Dunkerque was in the offering. Evidence comes today that it may already have begun. General Alexander's Cairo communique reports the shooting down into the sea of six Italian troopcarrying planes flying northward over the Mediterranean full of German troops, probably from Tunisia. This strange episode remains unexplained as this is written, but it could mean that Adolf Hitler has decided not to pay the cost of an attempt to hold a last footing on the African continent. It is still too early, however, to assume that the battle for Tunisia, which yesterday appeared to be taking form, will not be fought. Hitler has too much at Stake there to let control of the central Mediterranean narrows go by default.

But the Cairo communique also tell of destruction of Axis barges moving west along the Libyan coast. Part of Rommel's force evidently already is taking to the sea. And, unless he is holding something in reserve, it does not appear that he will have the protection of any such air umbrella as shielded the British army on the sands of Dunkerque.

In this second World War the British empire has suffered three great military disasters, symbolized by Dunkerque, Singapore and Tobruk, named in order of time. The last has been avenged; the process of wiping out the bitter memories of the others is moving steadily forward.

Experienced Operators
On Single and Double Needle Machines.
ALSO
LEARNERS.
Steady Work.
Manhattan Shirt Co.
Hoffman Street

NOTICE IS HEREBY GIVEN, to all persons who owe money to the Reliable Plumbing Supplies! Please come and make arrangements for paying at once or we will be forced to turn over bills for collection.

RELIABLE PLUMBING SUPPLIES
BEN GREENBERG, Prop.
530 Albany Avenue

NOTICE TO CREDITORS

LIVINGSTON, EUGENE—Pursuant to order of Surrogate Harry H. Flemming, notice is hereby given to all persons having claims against Eugene Livingston, late of the City of Kingston, County of Ulster, deceased, to exhibit the same, with the vouchers therefor, to the undersigned, care Charles W. Walton, 254 Fair Street, Kingston, N. Y., at or before the 1st day of February, 1943.

Dated, July 23rd, 1942.
HESTER L. KEARNEY
Administratrix with the Will Annexed
CHARLES W. WALTON
Attorney for Administratrix, etc.
254 Fair Street
Kingston, N. Y.

SWEATERS
MEN'S – BOYS' and JUVENILES'
SAMPLES and SECONDS
SPECIAL LOT
MEN'S WORKING SWEATERS (Reject) $1.50
SATURDAYS ONLY
BYRNE-ROSS KNITTING MILL
MILLARD BUILDING—NEXT DOOR TO RATIONING BOARD

How to cut the cost of Heating Your Home
BY John Barclay
AMERICA'S HOME HEATING EXPERT

Avoid Unhealthy Dry Air — Keep Radiator Humidifier Pans Filled With Water

MANY winter colds are caused by hot, dry air in the home while the season for burning the furnace is on. Heat, of course, absorbs the moisture in the air. This hot air also dries out and damages furniture.

You can easily and inexpensively provide for air-moisture by keeping a "pan humidifier," or hot water pan, filled with water in each room of your home. Designed to hang out of sight on the backs of radiators, these pans furnish water that can be evaporated by the radiator heat and provide moisture for the air in the rooms. This prevents the air from becoming too dry and lessens the chance of catching or spreading colds.

Warm air heating plants are equipped with humidifier pans. All you have to do is to keep them filled with fresh water.

PHELAN & CAHILL
BLUE COAL
DEALERS
Fireplace Baskets and Heat Regulators For Sale.
SOUTH WALL ST. PHONE 200

NEW YORK SUPREME COURT: ULSTER COUNTY — FEDERAL FARM MORTGAGE CORPORATION, Plaintiff, against GASPARE BARCIA, RACHEL BARCIA, JACK BARCIA, JOHN TRAPANI, HAZLETT & HUBER INC., JAY LE FEVRE, as surviving member of the partnership of A. P. LE FEVRE AND JAY LE FEVRE, doing business as "A. P. LE FEVRE AND SON," Defendants.

TO THE ABOVE-NAMED DEFENDANTS:

YOU ARE HEREBY SUMMONED to answer the complaint in this action, and to serve a copy of your answer, or, if the complaint is not served with this summons, to serve a notice of appearance on the plaintiff's attorney within twenty days after the service of this summons, exclusive of the date of service. In case of your failure to appear or answer, judgment will be taken against you by default for the relief demanded in the complaint.

Trial to be held in the County of Ulster.

Dated, February 20th, 1942.
ROBERT G. GROVES
Attorney for Plaintiff
Office and P. O. Address
280 Wall Street
Kingston, N. Y.

TO JACK BARCIA:

The foregoing summons is served upon you by publication, pursuant to an order of the Hon. Harry E. Schirick, a justice of the Supreme Court of the State of New York, dated October 6, 1942, and filed with the complaint in the Ulster County Clerk's office, at the City of Kingston, Ulster County, State of New York.

The object of this action is to foreclose a mortgage upon the premises described below, executed to the Land Bank Commissioner, etc. by Gaspare Barcia and Rachel Barcia, his wife, dated August 15, 1939, for $1,200.00, with interest from August 15th, 1939, which mortgage was recorded in the Ulster County Clerk's office, State of New York, on August 15, 1939, in Liber 441 of Mortgages, at page 186.

The property in question is described as follows:

"ALL THAT CERTAIN LOT, PIECE OR PARCEL OF LAND, situate, lying and being in the Town of Plattekill, County of Ulster and State of New York:

BEGINNING at the southwest corner of the wall being the corner of lands formerly of Daniel Gerow and the southwest corner of the 1000 acre tract so called, and running thence 89 degrees 38 minutes east 56 chains along the lands formerly of Daniel Gerow and lands formerly of James Birdsall to the center of the highway leading to Newburgh, thence north 8 degrees 40 minutes east 3 chains 80 links, thence north 1 degree 45 minutes east 99 links, thence north 29 degrees 30 minutes east 2 chains 74 links (the last 3 course being along the center of said highway) thence north 74 degrees west 5 chains 70 links, thence north 23 degrees 10 minutes west 3 chains 16 links, thence south 71 degrees 15 minutes west 3 chains 70 links to a hickory, thence south 81 degrees 15 minutes west 1 chain 71 links, thence south 89 degrees 15 minutes west 3 chains 88 links, thence north 2 degrees 36 minutes west 19 chains 45 links to a point in the east line of said 1000 acre tract a little northerly of a swamp white oak tree and 7 feet 9 inches southerly of a double elm tree being the southeast corner of lands contracted to be sold to Hiram Minard, thence north 89 degrees west 28 chains 10 links along said Minards line to a point on the south side of the stone wall, thence south 89 degrees west 17 chains 50 links along last said line to a stake one link westerly of a white ash tree, being the southwest corner of said Minard farm and thence south 7 degrees 35 minutes east 33 chains 34 links on the west line of said 1000 acre tract to the place of beginning containing 164 acres 26 perches of land as surveyed by William Carpenter March 10, 1856 and be the same more or less.

Excepting therefrom 13 acres and 6 perches more or less as described and conveyed by deed from Griggs Waring and wife to Banack Birdsall dated April 1, 1857 and recorded in the Ulster County Clerk's office March 11, 1858 book 102 of deeds at page 605.

Said premises are subject to a mortgage to The Federal Land Bank of Springfield dated and recorded December 27, 1938 in Book 437 page 592, of the Ulster County Clerk's Office."

Dated, October 8, 1942.
ROBERT G. GROVES
Attorney for Plaintiff
Office and P. O. Address
280 Wall Street
Kingston, N. Y.

NOTICE TO CREDITORS

MARZ, FRIEDERIKE—Pursuant to order of Surrogate Harry H. Flemming, notice is hereby given to all persons having claims against Friederike Marz, late of the City of Kingston, County of Ulster, deceased, to exhibit the same, with the vouchers therefor, to the undersigned at the office of Frederick Stephan, Jr., No. 20 Ferry Street, Kingston, N. Y., at or before the 5th day of April, 1943.

Dated, October 2nd, 1942.
JOHN GESIN
Executor
FREDERICK STEPHAN, JR.
Attorney
20 Ferry Street
Kingston, N. Y.

NOTICE

The annual election of the High Falls Fire District will be held at Firemen's Hall, High Falls, New York, on Tuesday, December 1st, 1942. Polls will be open from 7 p. m. until to 10 p. m. One Fire Commissioner will be elected for a period of five years.

BOARD OF FIRE COMMISSIONERS
High Falls Fire District
J. ELLIS BRIGGS
Secretary

PROCLAMATION

The People of the State of New York, by the Grace of God free and independent:

To the Sheriff of the County of Ulster,

GREETINGS:

Whereas, a Trial Term of Supreme Court and Jail Delivery is to be held in and for the County of Ulster, at the Court House, in the City of Kingston, on Monday the 9th day of Nov., 1942. We Command you, in pursuance of the provisions of Section 222-a of the Code of Criminal Procedure, in that case made and provided: First.—That you summon the several persons who shall have been drawn in said County of Ulster, pursuant to law, to serve as Grand Jurors and Trial Jurors at the said Court to appear thereat. Second.—That you bring before the said Court all prisoners then being in the Jail of said county, together with all process and proceedings in any way concerning them in your hands as such Sheriff. Third.—That you make Proclamation, in the manner prescribed by Section 222-c of the Code of Criminal Procedure, notifying all persons bound to appear at the said Court by recognizance or otherwise, to appear thereat, and requiring all Justices of the Peace, Coroners, and other officers who have taken any recognizance for the appearance of any person at such Court, or who shall have taken any inquisition, or the examination of any prisoner or witness, to return such recognizances, inquisitions and examinations to the said Court at the opening thereof, on the first day of its sitting.

Witness, Hon. Francis Bergan, one of the Justices of the Supreme Court of the State of New York, at the Court House in the City of Kingston, this 26th day of October, 1942.

N. LEVAN HAVER
District Attorney

In pursuance to the above precept, I hereby make proclamation that a term of Supreme Court of Ulster County and Jail Delivery will be held at the Court House in Kingston, in and for the County of Ulster, on the second Monday of Nov. next, at 11 o'clock in the forenoon of that day; and all persons who will prosecute against persons confined in the jail of said County are required to be then and there present, to proceed as may be just; and all persons bound to appear at the said court, by recognizance or otherwise, are required to appear thereat; and all Justices of the Peace, Coroners or other officers who may have taken any recognizance for the appearance of any person at the said court, or who may have taken any inquisition, or the examination of any prisoner or witness, are required to return such recognizance, inquisition and examination, to the said court, at the opening thereof, and on the first day of the sitting thereof, and to be then and there present with their rolls and records, indictments and remembrances, to do those things which to their offices pertain.

Dated, City of Kingston, October 26, 1942.
HOWARD C. ANDERSON
Sheriff of Ulster County

NOTICE OF ELECTION
MARBLETOWN FIRE DISTRICT

Notice is hereby given that the annual election of the Marbletown Fire District will be held at the fire house of the Marbletown Department, in the Village of Marbletown on the 1st day of December, 1942, at seven o'clock in the evening and that the polls will remain open for the receipt of ballots from seven in the evening until ten in the evening; that at such annual election there shall be elected one Fire District Commissioner for the term of five years, that every elector of the Town of Marbletown who shall have been qualified to vote within the limits of the Marbletown Fire District at the general election held in November, 1942, shall be qualified to vote for such officer; and that such Fire District Commissioner elected at such time and place must be at the time of his election a resident elector of the Marbletown Fire District and must also be the owner of Property within such fire district and must be assessed upon the latest completed assessment roll of the Town of Marbletown.

Dated, November 13th, 1942.
ERNEST J. DUBOIS
WILLIAM M. MILLS
J. CLIFFORD COLE
ALVA MYER
FRANK MARKLE
Commissioners of the Marbletown Fire District

BEER, WINE, CIDER AND LIQUOR LICENSES

NOTICE IS HEREBY GIVEN, that License Beer, Wine, Cider and Liquor No. RL11633 has been issued to the undersigned to sell beer, wine, cider and liquor at retail in a restaurant under the Alcoholic Beverage Control Law at Foxhall Restaurant, 252 Foxhall Ave. and 2 Stephan St., Kingston, Ulster County, N. Y., for on premises consumption.

FRANCIS P. GALLAGHER and DOROTHY McCANN, Props.
d/b/a Foxhall Restaurant
252 Foxhall Ave. and
2 Stephan St.
Kingston, N. Y.

NOTICE IS HEREBY GIVEN, that License Beer, Wine, Cider and Liquor No. RL11635 has been issued to the undersigned to sell beer, wine, cider and liquor at retail in a restaurant under the Alcoholic Beverage Control Law at Main Street, Chichester, Town of Shandaken, Ulster County, N. Y., for on premises consumption.

DANIEL F. NOBLE, Prop.
Main Street
Chichester, N. Y.

'Shoot First' Is Want-Ads Way of Hitting The 'Bull's-Eye' For Results

U. S. Employment Service to Assist Hiring of Aliens

War contractors who wish to hire aliens, and aliens who have been promised employment by such contractors, will now be assisted by the local offices of the United States Employment Service in obtaining the necessary consent of the War or Navy Department, it has been announced by Richard C. Brockway, director for New York State of the Employment Service. A questionnaire has been prepared by the Employment Service in cooperation with the War Department, which will simplify the hiring of aliens by employers.

This questionnaire was designed especially for use by aliens who have been offered employment by war manufacturers who are working under secret, confidential and restricted government contracts, or who are producing aircraft, aircraft parts, or aeronautical accessories.

The forms are not intended to grant final consent for employment of aliens but will supply the necessary information which employers can then present to the War or Navy Department for action by proper authorities, explained Mr. Brockway.

The Employment Service has adopted this procedure to increase the chances for employment for aliens, who are without birth certificates, or who have found it difficult to be considered for employment because of the complications involved in clearing up their alien status. Nearly all war contractors can hire aliens, Mr. Brockway stressed—the only restriction being that the holders of certain types of contracts must secure the approval of the government officer granting the contract. The forms furnished by the United States Employment Service pave the way for that approval.

To secure one of the forms, a worker must bring a letter from a firm who wishes to hire him to the local office of the United States Employment Service. In this letter the employer must state his intention of hiring the particular alien. An interviewer at the Employment Office then partially fills in the questionnaire, forwarding it to the employer, who completes and signs it, then submits it to the War Department.

The Employment Service can not issue these forms to aliens who have no promise of employment. But will forward a supply of them to any firm which prefers to compile all the information itself without the assistance of the Employment Service. A firm need not secure its workers through the United States Employment Service in order to receive forms.

Firms in New York State which contemplate engaging any number of aliens are offered the cooperation of the Employment Service to speed up the hiring of such workers, stated Mr. Brockway.

LAKE KATRINE

Lake Katrine, Nov. 13 — The regular monthly meeting of the Lake Katrine Home Bureau met at the home of Mrs. Graham Parish on November 5. Meeting started at 10:30 o'clock. Mrs. Auley C. Roosa, demonstrated the care and use of utensils and equipment. A covered dish luncheon was served at noon. After lunch, Mrs. Harry Sutton of Modena Home Bureau, who was guest for the afternoon, directed the family life discussion. Her topic was "Family Life in War Time." After this, a business meeting was held, conducted by Mrs. Milnor Travis, chairman. Reports were made out by the various project leaders. It was decided to secure books from the state traveling library. The next meeting on December 3 will be held at the home of Mrs. Auley Roosa. The lesson will be on how to make pressing pads.

Viewing the damage caused by earthquakes during the summer, architects of New Zealand are urging the elimination of heavy ornamental work at the top of buildings, which they say causes the structures to topple easily.

"IT CAN'T HAPPEN HERE"

isn't true of home accidents. More people are injured at home than anywhere else. "The little woman" needs Accident Insurance. Ask about our Housewife's Policy.

Pardee's INSURANCE AGENCY KINGSTON N.Y.

Representing The Ætna Casualty and Surety Company of Hartford, Conn.

Polish Black Book Lists Nazi Crimes

Made Up From Official and Other Sources.

NEW YORK.—A detailed account of German atrocities in Poland, with documentary evidence in the form of official papers, pictures, maps and eyewitness stories, makes up "The Black Book of Poland," publication of which was announced by the Polish Information center here.

The volume, of 615 pages, published by G. P. Putnam's Sons, is a Polish indictment of Nazi brutality and describes "events that have no counterpart in history." Polish officials said in announcing the book. They said it was intended merely "to inform public opinion" in this country and that any proceeds from the sale of the book would be used for Polish relief.

Commenting on the German atrocities in Poland, Count Victor Podowski, Polish minister to Canada, said that most of the documents contained in the book were slipped out of Poland on microfilm, while some of the pictures were found on the bodies of Nazi fliers brought down over Britain.

"The Poles had a taste of German cruelty in 1915, 1916 and 1917, but that was only kindergarten experience compared to the work of the so-called 'New Order.' This book points out that the Germans are driven by the belief in which they have been educated that they are a master race.

"The atrocities now—three years after the war in Poland—are more frightful than anything that happened during the rage of battle. I, myself, saw German pilots throw out poisoned candy over Poland. I saw them unload their bombs on their way back on children tending geese."

Whoa, He Says, and Mule Stops in His Throat

AN EASTERN PORT.—An army nurse told how Japanese dive bombers failed to dampen Yankee humor in the darkest hours of the battle of the Philippines.

Remarking on the scarcity of food in the last days of Corregidor, Second Lieut. Ruth Marie Straub, who returned recently with nine other army nurses, said:

"We all ate mule meat and we were all glad to get it. One night when a soldier was eating dinner, his buddy hollered, 'whoa,' and the meat stopped in his throat."

Here's Fish Story That Should End Fish Stories

NORTH NORWAY, MAINE.—Cecil Heath and John McDonald of Gorham went on a fishing trip with Heath's father, Howard Heath, of this town, recently.

During the fishing, both MacDonald and Heath Sr. lost a hook after getting a nibble on their lines.

Fishing and the loss of hooks is not unusual in these parts, but wait. MacDonald cast his line again with a new hook and brought in a 29-inch pickerel, in which both of the lost hooks were found.

Troop Travel 3 Times Rate of 1917 in U. S.

WASHINGTON. — Movements of troops in the first nine months of war for the United States have been three times as large as in the corresponding period in the last war, the war department said. Military travel now exceeds 700,000,000 passenger miles a month.

Secretary Stimson, who made the announcement, declined to speculate on any comparison between the movement of troops abroad in the same periods in the First World war and the present one.

It's Your Own Fault If You Haven't Got $94

WASHINGTON. — Did you have $94.95 cash July 31?

Don't blame the treasury if you didn't, because that was the per capita amount of money in circulation on that date. The total was $12,739,478,258.

That amount compared with $12,382,866,205, or $92.35 per capita, at the end of June. But a year ago there was some $3,000,000,000 less money in circulation — "only" $9,732,083,411, or $73.09 per person.

Toltec Pyramid Found 50 Miles From Mexico City

MEXICO CITY.—Rich new archeological finds, including a pyramid, a fortress, and parts of a statue 18 feet high, all dating from the mysterious Toltec era of the 7th to 11th centuries, were announced by the National Institute of Anthropology and History. The treasures were unearthed near Tula, 50 miles from Mexico City.

Typewriter Repair Man Was Right on the Spot

NEW ORLEANS.—The army induction center got quick service when it telephoned a typewriter agency for a repair man. The agency replied that the repair man already was at the center. The army looked around, found James O'Neill—the agency's repair man for five years—being inducted.

SPY SCARE BLASTED

Patrolman Jaime Figueroa of Mexico City believed he had uncovered the war's greatest spy ring when he saw a taxicab driver halt his vehicle, tie a message to a pigeon's leg and free the bird. He investigated and found the driver using homing pigeons to tell his wife when to expect him for lunch.

MODENA

Modena, Nov. 13—The 50th wedding anniversary of Mr. and Mrs. George Dusinberre was celebrated on Monday evening, November 9, when a party was given in their honor, at the home of Mr. and Mrs. Floyd Wells. Attending the party were: Mr. and Mrs. John Dusinberre, Mr. and Mrs. Frank Dusinberre, Horace Dusinberre, Jean and Elizabeth Wells, Mr. and Mrs. Charles Wells, Mr. and Mrs. Alfred McKinstry, Josiah Burch, Mrs. Addie Burch, Mr. and Mrs. Louis Andrews, Mr. and Mrs. Joseph Hait, Mr. and Mrs. Edward Powell, Miss Bertha Sutton, Mr. and Mrs. William Tears, Mrs. Grace Tears, the Rev. and Mrs. Andrew M. Shea, the Rev. and Mrs. Frank Venable, Mr. and Mrs. Myron Shultis, Mrs. Alice Harcourt, Mr. and Mrs. Daniel Bernard and Mr. and Mrs. Luther Dusinberre.

Joseph Doolittle will leave for induction into the U. S. Army on Saturday, November 14. His brother, Wilfred Doolittle, leaves town on Monday, November 16.

William Hartney, Mr. and Mrs. Edward Hartney and daughter, Joan, were guests of Mr. and Mrs. Miles Halstead and family recently.

Mrs. Fred Bernard and Mrs. Preston Paltridge were in Newburgh on Monday.

Mr. and Mrs. Andrew Harcher and family entertained friends from New Jersey last week.

Mr. and Mrs. William Noxon of Riverside, Conn., were week-end guests of Mr. and Mrs. Richard Donahue and daughter, Mary.

Arnold and Edmund Wager, Jr., spent Armistice Day with Ronald and Lester Wager, Jr.

Mrs. Edward Hartney and daughter, Joan, visited Mr. and Mrs. Herbert Steer and Mr. and Mrs. Lott Ellis at Walden recently.

Mrs. George Eckert and Mrs. Gerow Schoonmaker of New Hurley were here Tuesday.

Order Awards Judgment Against Richard Whitney

New York, Nov. 13 (AP)—An order awarding judgment on default against Richard Whitney, former president of the New York Stock Exchange, was signed yesterday by Supreme Court Justice Aron Steuer.

The judgment was in favor of the Central Hanover Bank and Trust Company, executor and trustee under the will of George R. Shelton.

The bank sued for $50,000 damages "sustained by reason of fraudulent representation, theft and conversion of property" of the estate of which Whitney had custody as co-executor and co-trustee.

The papers stated that Whitney had been served with the action at Ossining, N. Y., August 5, 1941, but had failed to submit an answer.

Whitney was sentenced to serve from five to ten years in prison on April 11, 1938 after pleading guilty to two indictments charging first degree grand larceny in connection with the misuse of securities entrusted to his care.

He was paroled from Sing Sing August 11, 1941.

People in Northern Ireland whose homes have been bombed or damaged by fire this year will be permitted to buy rationed material without coupons for replacing curtains in the living room.

What You Buy With WAR STAMPS

Two leg splints might save the legs of an American battle casualty. Two splints cost $5, a cheap price to pay for the legs of an American fighting man. To mend the ravages of war upon our manhood, the services need a sufficient supply of these splints. They must be readily available wherever the medical officers set up field hospitals, dressing stations or other medical establishments.

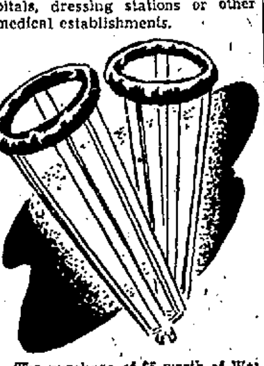

The purchase of $5 worth of War Stamps is the equivalent of presenting our government with two of these important splints. Each time your Stamp purchases reach $5, you are lending Uncle Sam the price of something that may mean the difference between a normal life and that of a cripple to one of our men in uniform. Your Schools At War program will show you how you can help through the regular purchase of War Stamps.

U. S. Treasury Department

To Operate Bus Lines

New York, Nov. 12 (Special).—Permission to transfer the certificate of operation for the bus route between Highland Landing and Gardiner from Mrs. Hattie M. Elliott, Plattekill, to Lester's Lines, Inc., was granted yesterday by the Public Service Commission on the recommendation of Commissioner M. William Bray. At a hearing held in Albany on October 22 Mrs. Elliott testified that she has operated the route continuously since the death of her husband and now finds herself physically unable to continue the operation. The commissioner concluded, from the evidence, that "the transfer of the certificate above described be approved."

Drunken Drivers Drunker

Los Angeles, Nov. 13 (AP).—Police Captain W. H. Parker told the Greater Los Angeles Safety Council that "drunken drivers are drunker this year—and they are causing more accidents than ever before." "A survey made in 1940 disclosed 854 personal injury accidents involving drunken drivers," Parker said yesterday. "In two years, this total increased 60 per cent to 1,528 cases in which drivers who had had several too many (drinks) were implicated, although other Los Angeles county accidents have decreased noticeably in the past year because of war restrictions on driving."

Praised by Secretary

On August 12, 1919, Secretary of War Newton D. Baker referred to the Marine Brigade that served in France as that "heroic force."

Republican Party Now Finds Many Changes in Albany

By WILLIAM W. TYLER

Albany, N. Y., Nov. 13 (AP)—The Republican party, flexing muscles for the first ride in the state "saddle" for two decades, finds more changes than greeted Rip Van Winkle after his 20-year nap.

The evolution is not a complete surprise to Republicans because the G.O.P.—controlling the legislature much of the time—has been watching things happen and has had a hand in developments.

But the party has been on the sidelines of administration since that New Year's Day in 1923 when retiring Republican Governor Nathan L. Miller turned the scepter back to Democratic Governor Alfred E. Smith.

Since then state government has become bigger big business. Six years of administration by Smith, four years by Franklin D. Roosevelt and 10 years by Herbert H. Lehman have changed its whole complexion.

More important perhaps than the physical changes—bigger budgets, heavier payrolls, new divisions and bureaus—is the revised conception of government's responsibilities. The state has traveled far on the road of paternalism in 20 years, a philosophy of government defended only this week by Lehman.

Referring in a Syracuse speech to past criticism that many of the state's welfare services are "paternalistic," he declared:

"That kind of paternalism is, I believe, the heart of democracy. It is the expression of democray's concern for the individual—for people."

This viewpoint and other developments emphasize the difference between the Empire State of 1922 and 1942.

Governor Miller bequeathed to Governor Smith a government which in the last year of Republican administration budgeted itself for approximately $133,000,000.

Republican Governor Thomas E. Dewey will take over from Lehman a government spending some $380,000,000—well over a million dollars a day—in 1942.

Entwined with that spending spread is a story of change—physical expansion and added services.

Improved state highways requiring maintenance, for instance, totals about 13,000 miles—nearly double that of 20 years ago. State institutions, including hospitals for sick and insane, have mushroomed to care for expanded populations.

Depression years that knocked the economic legs from under many a New York business started new state activities undreamed of by administrators 20 years ago.

Permanently established in an unemployment insurance fund, with a reserve of about $300,000,000. Out of it approximately $333,000,000 flowed to jobless from 1938 through 1941.

Millions in cash relief goes to other needy. The bill ran in 1941, with the burden easing, $95,416,456 for home relief; $38,776,834 for old age assistance; $18,373,913 to dependent children, and $928,045 to the blind.

Meanwhile the government has concerned itself with many other phases of state life since 1922.

It promotes the physical and pocket-book welfare of motorists through safety programs developed by a state traffic commission and a safety responsibility (insurance) law. New York registered about 3,000,000 automobiles last year, compared with 1,000,000 in 1922.

The farmer is told (through experiment stations) how to increase his crops; the state advertises and helps him market his milk.

Labor disputes are mediated by state boards, the labor department finds employment for jobless, and a new division of commerce promotes New York industry.

A division of housing functions to provide reasonably-priced dwellings for low-income earners.

And a state liquor authority controls the sale of intoxicants. Twenty years ago sales were illegal.

Leopards have been invading Fort Jamieson, South Africa, recently, two being shot in the town, but when another entered a house a bull terrier tackled it and chased it out.

Wallkill Man Bankrupt

New York, Nov. 12 (Special)—John P. Eignor of Wallkill filed a bankruptcy petition today in Federal Court here listing debts of $944 and no assets. He states he is working as a carpenter at the present time at Cornwall Landing for the Cornwall Ship Building Corp. Among his creditors are George Parliman, Wallkill, with a claim for $155, and H. P. Buckman, Walden, owed $140.

To Relieve Misery of COLDS Take 666 LIQUID TABLETS SALVE NOSE DROPS COUGH DROPS

Try "Rub-My-Tism"—a Wonderful Liniment

EVERYTHING NEW . . . For Fall and Winter . . . for men who like the finest. COME IN AND LOOK AROUND.

NEW ARROW SHIRTS - - - - - $2.25

STETSON HATS, The Playboy $5 and up

BOTANY TIES------$1.00 FOWNES GLOVES------$2.50

A. KUNST and SON—36 BROADWAY

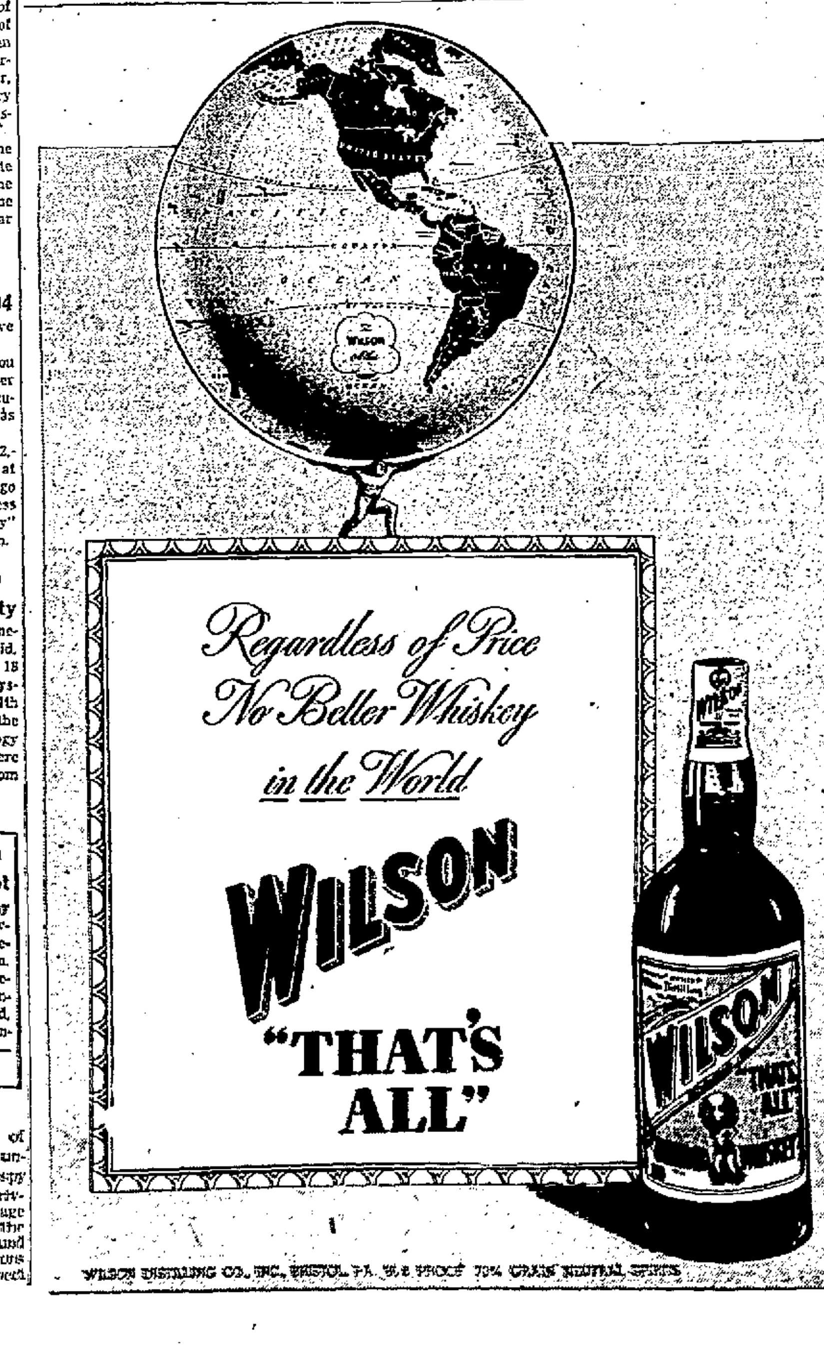

at KAPLAN'S

EVERYONE WILL APPRECIATE THESE FURNITURE VALUES

3 PIECE LIVING ROOM SUITE

Genuine Boucle Set of Sofa, Tufted Back Chair and Club Chair. All have sagless spring seats and are trimmed with rich walnut.

$186.00

Other 3 pc. Suites from $139.50

For A Really "LUXURIOUS" BEDROOM

CHOOSE THIS GRAND 18th CENTURY BEDROOM SUITE

Group includes Dresser, Chest on Chest, Vanity, Bench and Bed, in rich mahogany overlays.

And at this low price

$184.00

Just in Time for THANKSGIVING! DRESS UP Your Dining Room with this Grand Suite.

7 Pieces Fine WALNUT DINETTE

A really rich outfit that will add beauty to your dining room for the holidays and later.

$119.00

ARM CHAIR AS SLIGHT EXTRA COST.

Florence—Perfection OIL HEATERS

—COMPLETE LINES DISPLAYED—

AS LOW AS $16.95

KAPLAN FURNITURE COMPANY

12-14 EAST STRAND PHONE 755

OPEN EVENINGS BY APPOINTMENT

Local Death Record

Mrs. Mary Boulanger died at her residence in New York city Thursday. She is survived by her husband, Charles Boulanger; a son, Corporal Charles B. Boulanger of Oklahoma; two sisters, Mrs. William Densmore of New York city and Mrs. Archie Dean of this city. Funeral services will be held in New York city Saturday morning. Burial will be in St. Mary's cemetery, this city, upon arrival of funeral cortege from New York.

The funeral of Mrs. Julia W. Coons, wife of the late Rev. Alfred Coons of 45 Green street, who died, November 10, was held at the parlors of A. Carr & Son, Thursday afternoon. Services were conducted by the Rev. W. W. Williams, pastor of St. James Methodist Church and the Rev. A. G. Carroll. The committal services were conducted by the Rev. Alfred Coons, a member of the family, of Margaretville at the burial in Elizaville, Columbia county.

The funeral of Harry F. Marks was held yesterday afternoon at 2 p. m. from his late home, at 118 Newkirk avenue and was well attended. The Rev. Frank L. Gollnick, pastor of the Trinity Lutheran Church, officiated at the services. They were many beautiful floral pieces sent by relatives and friends. The bearers were: Charles Hines, Joseph Abdallah, Albert Marks, Albert Abdallah, Louis Myers and Fred Frieze. The burial took place in the family plot in Montrepose cemetery where the Rev. Mr. Gollnick conducted the commital services at the grave.

Highland, Nov. 13—Mrs. Mary Russo, 55, wife of Dominick Russo, who is proprietor of a store on Main street, died Monday noon at her home on the North road. Mrs. Russo had been ill but four days. The family moved from the Clindondale road eight years ago into Highland. She is survived by her husband; two daughters, Mrs. Robert Caferelli and Mrs. Frank Giamattasio and six grandchildren in New York. She was a member of a parish in New York but attended St. Augustine church here, where the funeral was held at 10 o'clock Thursday morning. Burial was in Highland cemetery.

Ludwig Brandt, 75, of Tuttletown, died on Monday night in the home of his daughter, Mrs. Floyd Hartcourt, in Modena. Funeral services Thursday afternoon in the Harcourt home were conducted by the Rev. F. W. Venable of the Methodist Church. Burial was in New Paltz cemetery. Born in Poland, son of the late Ludwig and Mary Nieff Brandt, Mr. Brandt operated a grist mill in Tuttletown for 42 years, retiring about two years ago. Besides Mrs. Harcourt he is survived by two stepdaughters, Rosaline Tatnall of Wilmington and Clara Campbell of Collingswood, N. J.; a stepson, William Smith of Walden, and eight grandchildren. His wife, Jennie Mauff Brandt, died several years ago.

Mrs. Mary Louise Astheimer Robins, widow of William H. Robins, died today in the home of her daughter, Mrs. Robert Murray, of 81 Lucas avenue. Surviving are three sons, William C. and Barth Robins of Elizabeth, N. J., and John Robins of this city; and three daughters, Mrs. Harry Pruden of Stamford, and Mrs. A. W. Frohlich and Mrs. Murray, both of Kingston; 13 grandchildren and 7 great grandchildren, and two sisters, Mrs. Roger O'Connor of Mt. Vernon and Mrs. Peggy Post of Sacramento, Calif. Funeral services will be held privately on Monday with burial in Wiltwyck cemetery. Friends may call on Saturday and Sunday evening between the hours of 7 and 9 o'clock and Sunday afternoon from 3 to 5 o'clock.

DIED

MILLONIG—In this city, Wednesday, November 11, 1942, Henry Millonig, husband of Louisa Bower Millonig and father of Henry Millonig, Jr.

Funeral will be held from the W. Norman Conner Funeral Home, 296 Fair street, Saturday afternoon at 2 o'clock. Relatives and friends invited. Friends may call any time Friday and Saturday. Interment in Montrepose cemetery.

ROBINS—In this city, November 13, 1942. Mary Louise Astheimer, widow of William H. Robins.

Funeral services which will be strictly private will be held Monday at the home of her daughter, Mrs. Robert Murray, 81 Lucas avenue. Interment in Wiltwyck cemetery. Friends may call Sunday afternoon from 3 to 5, and Saturday and Sunday evenings from 7 to 9 o'clock.

a SACRED TRIBUTE by Rock of Ages

No greater satisfaction can be yours than that which comes with a sacred duty well done. You will choose well by selecting a genuine Rock of Ages family monument.

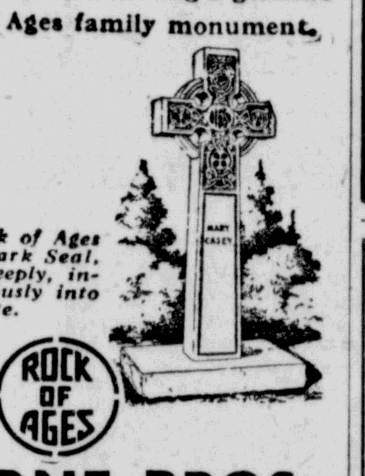

This Rock of Ages Trade-Mark Seal, etched deeply, inconspicuously into the granite.

ROCK OF AGES

BYRNE BROS.
B'way, Henry & Van Deusen Sts., KINGSTON.
OPEN SUNDAYS
42 Years as Manufacturers

Principal Fruits' Yield Is Higher

Albany, N. Y., Nov. 13 (AP).—New York's 1942 harvest of principal fruits (apples, pears, peaches, grapes and cherries) totaled 589,010 tons, a 14 per cent increase over last year, the agriculture department said today.

The commercial apple crop was placed at 17,500,000 bushels, about seven per cent more than in 1941. Production was about one-third above last year's in the Hudson Valley and slightly higher in the Champlain Valley and mid-western counties, but a little less in the Lake Ontario area.

SOUTH RONDOUT

South Rondout, Nov. 13—Services for Sunday, November 15 in the Methodist Church: Sunday School, 10 a. m. Morning service, 11 a. m., the Rev. Mr. Spofford, minister.

Mrs. Nathan Cole is visiting in New Jersey, the guest of her son-in-law and daughter, Mr. and Mrs. M. Ryan, of Palisade Park.

Mr. and Mrs. Ozzie Lafontaine are parents of a son, George Oswald, Jr., born November 11, at the home of Mr. and Mrs. Leonard Burnett, parents of Mrs. Lafontaine.

Mrs. E. B. Haines is visiting at the home of Mr. and Mrs. N. Cole.

Mr. and Mrs. William Bareire are visiting in New York and New Jersey after spending the summer at their home in Haines Falls. Mrs. N. Cole accompanied them to New Jersey.

Mr. and Mrs. Mays and family have moved into the Hopper house on First street.

Miss Wanda Vetoskie returned to New York after spending the week-end with her parents, Mr. and Mrs. A. E. Vetoskie.

The Christmas cheer committee for the boys in service closed the drive on Thursday.

Minister to Do War Work

The Rev. Robert Baines of Esopus avenue, town of Ulster, has resigned as pastor of the Methodist Churches in Glasco and Centerville, to enter defense work. The work of the two churches may be taken over by the Rev. James H. Russell of the Saugerties Congregational Church.

Spain is building a 7,800 ton cargo ship for Spanish-American service.

HERBERT H. REUNER
Dealer in all kinds of
MONUMENTS
24-28 Hurley Ave., Kingston
Near Uptown Bull Market
Tel. 2385—Est. 1911

You will find that our services are comforting because of the sympathetic handling of all details.

F. Daniel Halloran
FUNERAL HOME
88 W. Chester St.,
Kingston, N.Y. Phone 1998

TO BEAR YOUR FAMILY NAME

THE oldest family problem is the selection of a monument to stand proudly through the years inscribed with a name you love.

Monuments sculptured from Select Barre Granite weather the passing years *cleanly*, retaining the remarkable *vitality* of this most noted of memorial stone.

We have served this community as memorial craftsmen for many years. We believe we can help you in the choice of an appropriate design; we believe we can save you money. Come in any time—or let us come to you!

BARRE GUILD

LEITH and HARRISON
686 BROADWAY—MEMORIALS—PHONE 3521
Specialists in Memorials Sculptured from Select Barre Granite

Ulster Makes Annual Health Nursing Report

Town of Ulster annual report for the public health nursing committee was given at the county meeting, October 28, in the Stuyvesant Hotel as follows:

"It is my good fortune to again bring to you, the third annual report of the Town of Ulster Nursing Committee.

"I believe there is an old saying, "Three times and out," so I promise you a new president for next year.

"The activities of the committee are varied and we have accomplished new deeds and found new outlets for our enthusiasm.

"I told you last year how we had made arrangements to take over the entire house where we were holding our health consultations. For the past few years, we have used the three upper rooms. This spring we completely renovated the two rooms downstairs. They were painted and papered, electric lights installed, new curtains and floor coverings purchased and a new large circulating heater, chairs, tables and even a single bed included so that the health rooms could be used for a Home Nursing Class.

"The front room is used as a waiting room, in the back one we weigh and measure the babies and pre-school children; the inside staircase affords a way to the upper story and here we have a room for the nurse to interview the mothers, keep records and the mother waits her turn to see the doctor.

Miss Mantino, the dental hygienist, has her room to the south and Dr. Bibby has his consultation room to the north. This seems an ideal set up.

"In the lower front room, the mothers visit, the children have a box of toys to play with, while upstairs there is no confusion, quiet reigns (sometimes). We have had as many as 16 to 18 children some days for consultation.

"In the fall, the ladies of the town were anxious to take up a course in Home Nursing and Miss Fitzgerald, our town nurse, held two courses in the town and two more were asked for. Thirty women completed these courses. We have had a standard course in first aid and some of the men and women have had the advanced course.

"In February we had our annual tea at the home of our Vice President, Mrs. Hubert Brink. In spite of a very bad day, rain and sleet, we had a goodly number present.

"Miss Helen Bradburn, who has charge of the "physical fitness" program, was our guest speaker and gave a very interesting talk. We had guests from Kingston and Saugerties, and had the pleasure of having our county President, Mrs. Theodor Oxholm, and the District Supervisor of Nurses of Green and Ulster counties, Miss Marion Irving, with us.

"The dental trailer was at the East Kingston School from April 16 to 30. There were 19 clinics held and 26 children given dental care. The members of the committee acted as hostesses for the duration of the trailer stay. This year, Dr. Joseph Ferraroli was in charge of the trailer. Through the efforts of the committee "Dr. Joe" gave an address to the members of the Lake Katrine Grange and the doctor and Mr. Ray Kitterly showed pictures and slides on many phases of dentistry. I can't say they were enjoyed, but they were instructive.

"The Nursing Committee members assisted at the toxoid and vaccination clinics during April and May and helped in a house to house canvass checking on preschool children. Dr. Gannon and Miss Fitzgerald had 76 toxoid and 116 vaccination to their credit. The sewing committees in the town have completed obstetrical package and layettes, etc.

"On May 6 we had open house. Twenty-three visitors were present and on display besides the health center rooms were the sewing committee's obstetrical packages, literature and to stimulate an interest in nutrition, a complete display of baby foods. We have a loan closet and the committee voted $5 to purchase any extra equipment needed.

"The very serious question of funds and transportation arose and the president went before the Town Board and asked for an appropriation to carry on the work for this year. The board unanimously responded to the request and we have funds and hire a taxi when needed to transport the children to and from their consultations.

"Our monthly meetings were not so well attended so we are having them quarterly.

"Upon the suggestion of the president we have taken out accident insurance at the Health Center, thus protecting the committee and the visitors. We also carry fire insurance.

"This year has been one of many changes in our personnel. First we lost Dr. Moore, who resigned, and in her place we now have Dr. Bibby. Dr. Moore has received our congratulations and we realize how much she is needed in Kingston. We thank her for her interest and services. We regret the loss of Miss Fitzgerald who left the county October 1. She did a fine piece of work when with us, and she takes with her our regards, best wishes for a very successful time in the northern part of the state. Miss Cassidy is now taking Miss Fitzgerald's place. Miss Cassidy was the instigator of the Health Center—enough said.

"Our county has lost to the Navy Dr. Hollis Ingraham. Our loss is the country's gain. Our committee wishes him God-speed and may the divine power protect and guide him while away from his home and family. We welcome Dr. Dargent, and hope "his job" will bring his renewed health and happiness.

"We are looking for more work to do. A busy life is a full one, and until we meet again, God be with you all.

"Respectfully submitted,
"MRS. WILLIAM T. HOOKEY,
"President Ulster Public Health Nursing Committee."

Financial and Commercial

New York City Produce Market

New York, Nov. 13 (AP)—(State Dept. Agr. and Markets) — Demand was good and prices advanced for carrots, cauliflower, celery and nearby spinach. Market was firm for squash and mushrooms and steady for Brussels sprouts, onions and potatoes. Receipts of squash were rather light, other vegetables moderate. Apple and pear markets were full.

Fruits

Apples—New York, Hudson Valley district, box or bu. bskt., Baldwin No. 1, 2¾-in. min. 1.12½-37½. Cortland No. 1, 3-in. min. 1.25. Delicious Red. No. 1, 2¾-in. min. 1.65-75. Utility grade 2½-in. min. 75-1.25. Delicious Golden No. 1, 2½-in. min. 1.50-62½. Utility grade 2½-in. min. 1.00-1.12½. Greenings Northwestern No. 1, 3-in. min., ripe 1.00. Greenings Rhode Island No. 1, 2¾-in. min. 1.50-65. McIntosh No. 1, 3-in. min. 1.25-35. Utility grade 2½-in. min. 85-1.12½. Northern Spy No. 1, 3-in. min. 1.50-65. Opalescent No. 1, 3-in. min. 1.50. Rome Beauty No. 1, 3-in. min. 1.25. Wagner No. 1, 3-in. min. 1.50.

Pears—New York, various sections, box or bu. bskt., various grades and sizes, Kieffer, 1.35-75, Seckel 2.00.

Feed easy; western bran, basis Buffalo, per ton, 35.50.

Other produce and provisions prices steady and unchanged.

Butter 386, 932; firm. creamer, higher than 92 score and premium marks 46¾-48.92 score (cash market) 46½ 88-91 score 44¼-46¼.

Cheese, 87,016; firm. prices unchanged.

Eggs 13,520; firm. whites: fancy to extra fancy 52-55½; specials 49; standards 44½. Browns: fancy to extra fancy 50-53; specials 47.

Dressed poultry firm. Fresh: Boxes, turkeys, northwestern, young hens 39½-41½; young toms 35-41½. Frozen: Boxes, turkeys, farwestern and northwestern, unquoted. Other fresh and frozen prices unchanged.

Live poultry firm. (Grade "A" unless otherwise specified.) By freight: Chickens, rocks "B" 27. Fowls, colored 26; leghorn "B" 20. Pullets, rocks "B" 32. Ducks 20. By express: Chickens, rocks 29-30; crosses 28; reds 27; leghorns 25. Broilers, rocks 28-30, southern "B" 26; crosses 26-27; colored "B" 24; reds 26; leghorn 27. Fowls, colored 26; leghorn 23, southern "B" 21. Pullets, rocks, 4¼ lbs. and upu 36; crosses 3½-4 lbs., 30, 2¾-3¼ lbs., 27-28; reds, 4¼ lbs. and up 30-33, 3½-4 lbs., 29-30. Old roosters 19. Turkeys, hens 38; young toms 32-35. Ducks, southern 20.

WOODSTOCK

Woodstock, Nov. 13—The next moving picture at Firemen's Hall on Friday evening will be the Arthur Hitchcock presentation, "Girl Was Young," The series will continue on each Friday evening.

Mrs. W. S. Elwyn is recuperating at the Kingston Hospital where she was taken on Tuesday.

Archibald MacCaw has returned to his home here, after a musical engagement in Shreveport La.

Mrs. Geiser is at present in Troy, where she is visiting her sister, who is ill. Mrs. Maurice Riseley is in charge of the art gallery and gift shop during Mrs. Geiser's absence.

Repetition of Historical Errors

A deeper understanding of American history and traditions can create a true national unity and genuine patriotism to help win this war, contends Prof. Asa E. Martin, head of the department of history at the Pennsylvania State college.

"We are in the midst of a great transitional period, and our lack of complete co-ordination is due to ignorance of fundamental concepts of democracy and vital issues of war," Professor Martin said.

The history professor pointed out that Americans have yielded to a useless repetition of historical errors. The Pearl Harbor attack was indicated in successive statements by Japanese militants and politicians, he said.

Because the rapidity of American settlement, vastness of the country, and intermixture of races, it has been difficult to build up a fund of national traditions. He stated that "war consciousness" and democratic ideals can be increased by the study of American history.

NEW YORK CURB EXCHANGE QUOTATIONS AT 2 O'CLOCK

Aluminum Corp. of America	102½
Aluminum Limited	
American Cynamid B	37½
American Gas & Elec.	20
American Superpower	
Ballanca Aircraft	
Beech Aircraft	
Bliss, E. W.	11
Carrier Corp.	
Central Hudson Gas & Elec.	
Cities Service	3⅜
Creole Petroleum	
Electric Bond & Share	2⅜
Ford Motor Ltd.	
Glen Alden Coal	13¼
Gulf Oil	37⅜
Hecla Mines	
Humble Oil	
International Petroleum Ltd.	13⅜
National Transit	
Niagara Hudson Power	
Pennroad Corp.	4
Republic Aviation	3⅜
St. Regis Paper	1¾
Standard Oil of Kentucky	
Technicolor Corp.	8¼
United Gas Corp.	
United Light & Power A	
Wright Hargraves Mines	

New York, Nov. 13 (AP)—Wishful peace thinking and long-war arguments were about even-up in today's stock market and most departments continued to exhibit mild irregularity.

Buoying selected stocks were reports of further allied successes in North Africa. There was some profit cashing, however, even in these issues. Shares of companies that may have to undergo considerable adjustment when victory finally arrives still were under light pressure but selling here apparently had dried up appreciably.

The list shifted unevenly at the start. Dealings soon slackened and, near the fourth hour, gains and losses mainly were in fractions.

Bonds were narrow and commodities a shade easier.

Gold mining stocks, among peace-time favorites, enjoyed an early flurry with Dome registering a new top for the year and Homestake advancing. Forward inclinations were shown by Sears Roebuck, Standard Oil (N. J.), Union Carbide and Chesapeake & Ohio. Laggards included U. S. Steel, Santa Fe, Southern Railway, Anaconda, Allied Chemical, Western Union and J. C. Penney.

Quotations by Morgan Davis & Co., members of the New York Stock Exchange, 60 Beaver street, New York city, branch office, 48 Main street, R. B. Osterhoudt, manager.

QUOTATIONS AT 2 O'CLOCK

Alleghany Ludlum Steel	18⅞
American Airlines	45½
American Can Co.	73
American Chain Co.	
American International	4½
American Locomotive Co.	8¾
American Rolling Mills	10¾
American Radiator	6⅛
Am. Smelting & Refining Co.	38¾
American Tel. & Tel.	129
American Tobacco Class B.	44½
Anaconda Copper	26¼
Atch., Topeka & Santa Fe.	44⅞
Atlantic Refining Co.	18⅜
Aviation Corp.	3⅜
Baldwin Locomotive	12½
Baltimore & Ohio Ry.	3¾
Bell Aircraft	13
Benedix Aviation Co.	34⅞
Bethlehem Steel	57½
Briggs Mfg. Co.	20¾
Burroughs Adding Mach. Co.	9
Canadian Pacific Ry.	7
Case, J. I.	
Celanese Corp.	26¼
Cerro DePasco Copper	33
Chesapeake & Ohio R. R.	34⅜
Chrysler Corp.	66¼
Columbia Gas & Elec.	2¼
Commercial Solvents	9¾
Consolidated Edison	15⅞
Consolidated Oil	7
Continental Oil	26⅝
Continental Can Co.	27⅛
Curtiss Wright Common	8½
Cuban American Sugar	7⅜
Del. & Hudson	10
Douglas Aircraft	59½
Eastern Airlines	30⅛
Eastman Kodak	138
Electric Autolite	29⅜
Electric Boat	11¾
E. I. DuPont	131½
General Electric Co.	29⅞
General Motors	42½
General Foods Corp.	34
Goodyear Tire & Rubber	22⅞
Great Northern, Pfd.	21¾
Hercules Powder	68
Houdaillie Hershey B	
Hudson Motors	5
International Harvester Co.	54⅜
International Nickel	29⅝
International Tel. & Tel.	5⅞
Johns-Manville & Co.	67
Jones & Laughlin	20⅝
Kennecott Copper	29¾
Lehigh Valley R. R.	3⅛
Liggett Myers Tobacco B.	60⅛
Loews, Inc.	44
Lockhead Aircraft	17½
Mack Trucks, Inc.	30¼
McKesson & Robbins	12⅞
Montgomery Ward & Co.	33⅛
Motors Products Corp.	10½
Nash Kelvinator	6¾
National Can	5⅜
National Power & Light	2⅝
National Biscuit	16⅜
National Dairy Products	14⅜
New York Central R. R.	12
North American Co.	10¾
Northern Pacific Co.	7¾
Packard Motors	2¾
Pan American Airways	21⅝
Paramount Pictures	17⅛
Pennsylvania R. R.	25⅜
Pepsi Cola	24⅜
Phelps Dodge	25⅜
Philips Petroleum	41⅞
Public Service of N. J.	12⅝
Pullman Co.	28⅛
Radio Corp. of America	4¼
Republic Steel	15⅛
Reynolds Tobacco Class B.	24⅛
Sears Roebuck & Co.	60
Socony Vacuum	9⅜
Southern Railroad Co.	15⅝
Standard Brands Co.	4⅜
Stan. Gas & El. Co. 6% Pfd.	9⅝
Standard Oil of N. J.	43⅞
Standard Oil of Ind.	26⅜
Studebaker Corp.	
Texas Corp.	38⅝
Texas Pacific Land Trust	6¼
Timken Roller Bearing Co.	
Union Pacific R. R.	81½
United Gas Improvement	5
United Aircraft	27½
U. S. Cast Iron Pipe	27½
U. S. Rubber Co.	24
U. S. Steel Corp.	49⅞
Western Union Tel. Co.	27
Westinghouse El. & Mfg. Co.	77⅞
Woolworth Co., (F. W.)	29⅛
Yellow Truck & Coach	13¼

15 Most Active Stocks

The 15 most active Stock Exchange issues on Thursday, Nov. 12, were:

	Volume	Close	Net change
N Y Central	23,800	12⅛	+ ⅞
Int T & T.	23,150	5⅞	— ⅝
Col G & El.	20,500	2¼	+ ¼
Com & Sou.	19,100	⅛	.....
Cluett Peab.	18,050	31⅛	.....
Cur-Wright	14,800	8½	+ ½
Radio Corp.	12,900	4½	+ ⅛
Canad Pac.	9,700	7	+ ⅜
Am C & R.	8,300	3	— ⅜
Gen Motors	7,200	43	+ ⅛
Std Oil N J.	7,100	45	+ ½
Curtis Pub.	6,800	1⅝	.....
Int Nickel	6,500	29½	— ⅜
South Pac.	6,500	16¾	— ⅛
Penn R R.	6,100	25⅝	+ ⅛

Draft Bill Is Up for Signature At White House

Washington, Nov. 13 (AP)—The 'teen age draft bill awaited President Roosevelt's signature today. Prompt approval would mean that some 18 and 19 year old youths may be called to the Army by Christmas.

About 800,000 youngsters out of a total of approximately 1,500,000 available 18 and 19 year olds are expected to be called up this winter, deferring the same number of married men and men with families. Maj. Gen. Lewis B. Hershey has estimated that his selective service organization will "lose" possible 500,000 of the 1,500,000 to the Army, Navy and Marine Corps through voluntary enlistment.

The group liable to service takes in all youths who had passed their 18th birthdays on the last registration date, June 30.

The Senate debated nearly five hours yesterday before adopting the recommendations of a joint Senate-House conference committee which eliminated an amendment requiring 12 months precombat training.

A half dozen senators reiterated their objections to knocking out the training clause, but only a few scattered nays were heard when the report was adopted on a voice vote.

Senator Pepper (D., Fla.) objected to another provision which directs local boards to defer necessary farm workers as long as they remain on the farm and until reclacements can be trained. The Floridian contended the clause would "freeze" farm workers on their jobs without proper determination that they were best serving their country there.

Under the bill, high school students of 18 or 19 who are called up during the last half of the school year may, on application, receive deferments until the end of the semester. In addition, registrants who have passed their 45th birthdays could not be inducted without their consent.

The bill contains no provision for deferment of college students, leaving those not members of the various reserve units, or otherwise eligible for deferment, subject to call by their local boards at any time.

Rep. Sparkman (D., Ala.) said the Army had informed him it planned to send selected men to college at government expense for prescribed courses requiring nine to 27 months, but he added that college men would be drafted first and then returned to school if selected. The Navy has not revealed its plans.

Moreschi Refuses To Take Nuzzo's Name From Slate

Joseph V. Moreschi, international president of the Hodcarriers' Union, has declined to remove the name of Samuel Nuzzo from the ballot to be used in Local 17's election of officers on Sunday.

The local's election committee has certified that Nuzzo is qualified to hold office and indications are that no action will be taken to disqualify him or his running-mate, Jerry Amorosi, candidate for financial secretary. Nuzzo, under indictment for stealing union funds, is a candidate for business representative.

The election will be held in Newburgh from 7 a. m. to 9 p. m.

Nuzzo was challenged by the Fred Dusing rank and file group because of the union rule which provides that "no member shall be eligible to hold any office in this local if at the time of his nomination therefor he is employed, or for some time prior thereto, had been regularly employed in a gainful occupation not within our craft." Nuzzo's opponents contend he was last employed as an oiler, not as a laborer. His supporters claim this does not disqualify him because he has been unemployed for severan months.

Moreschi has refused to intervene, it is understood, because he maintains this matter rests entirely with the local.

FIRST HEADQUARTERS

The first headquarters for the Marine Corps was at Tun Tavern, Philadelphia, Pa.

ESTABLISHED IN 1775

The U. S. Marine Corps celebrates its 167th birthday on Nov. 10, 1942.

GRAMER'S
Tele. 4436
34½ John St. Kingston, N.Y.

Handmade Display KITCHEN TOWELS 69c up

Novelty Sets PILLOW CASES $1.00 up

Embroidered Novelty BRIDGE SETS $1.00 up

Printed 52x52 KITCHEN CLOTHS $1.29 up

Quaker Lace DINNER CLOTHS $4.98 up

Allies to Close Big Pincer Push

(Continued from Page One)

assault troops leading the new British First Army were expected to cross the Tunisian frontier today.

Hitler Moves Desperately

Meanwhile, Adolf Hitler was moving with desperate urgency to guard the "under side" of Europe from threatened allied invasion.

Dispatches from Istanbul, Turkey, said the Germans were speedily re-occupying the Greek coast, heavily reinforcing the skeleton garrisons which have guarded those shores for months.

These reports said Nazi troops from the Russian front were pouring into southeast Europe and that 12 Nazi divisions passed through Rumania alone last week, heading toward Greek and Yugoslav points.

Other German legions were spreading along the French Mediterranean coast and along the French-Spanish frontier.

There was still no news on the exact whereabouts of the French fleet based at Toulon, France, although the Nazi-controlled Vichy radio insisted it was still in harbor and in French hands.

Admiral Jean Darlan, chief of all Vichy's armed forces before he was captured by American troops last Sunday night at Algiers, joined allied leaders in urging the French fleet to escape to Gibraltar.

At the same time, the Vichy radio acknowledged that Gen. Auguste Nogues, former commissioner general of allied-occupied French Morocco, had joined Admiral Darlan in allied councils.

A Vichy broadcast also reported that United States warplanes had attacked Tunis, capital of the old-time pirate stronghold of Tunisia, which was under air-raid alarm for two hours and 15 minutes last night.

A spokesman at allied headquarters in London said there was no definite information that the destruction of six north-bound Axis transport planes from Tunisia meant a precipitous withdrawal of Axis forces from North Africa.

"I hope it does mean that," he added.

Rommel Burns Stores

Dispatches from Cairo indicated that Marshal Rommel burned stores and fled without even putting up a fight for Tobruk, the powerful Libyan fortress where a British garrison held out under tempestuous siege for eight months in 1941.

Rommel's chaotic rout was further emphasized by British ports that New Zealand infantry had stormed and captured Halfaya Pass on the Libyan frontier after a five-minute fight on Armistice Day.

With the fall of Tobruk, Italian Tripolitania was the last Axis stronghold in North Africa—sandwiched between Tunisia and Libya —and even here it appeared doubtful that the Axis could make a successful stand against the triumphant Anglo-American armies closing in from the east and west.

All signs pointed to a disaster of the first magnitude, with the likelihood that the Axis would attempt to stage "a second Dunkerque" by withdrawing from Tripolitania and the entire North African theatre.

On the winter-gripped Russian front, there was little change in any of the key sectors.

"In the Stalingrad area, fierce fighting continued," Red army headquarters reported. "Our troops are firmly defending their positions and repulsing attacks by enemy infantry and tanks."

Dispatches to Red Star, the Soviet army newspaper, characterized the repeated German attacks as the beginning of a new Nazi offensive, but the official bulletin did not indicate a large-scale battle.

Sunflowers were grown for the seed on 3,000 acres in Morocco this year.

Snowfall Covers Parts of State

Eighth-Inch Fall Hits Area in the Adirondacks

Albany, N. Y. Nov. 13 (AP)—Snow up to eight inches blanketed some parts of New York's Adirondack mountain region today as most eastern and northern area communities were whipped by squalls that impeded highway travel.

Children went to school on skiis at Old Forge following a 24-hour fall of eight inches. Snow plows worked through the night to keep highways open. Hunters were pleased, however, because it aided the tracking of deer and bear.

Blinding squalls were reported throughout most of eastern New York. Snow also fell intermittently at Syracuse and Rochester.

The weather bureau forecast further snow tonight and lower temperatures. Thermometers hovered around the freezing point in most sections today. State police reported all roads open.

The Joiners

News of Interest to Fraternal Organizations

The regular meeting and installation of officers of the Charles DeWitt Council No. 91, Jr. O.U.A.M., will be held tonight, Friday, at the Mechanics' Hall, 14 Henry street, beginning at 7:30 o'clock. All members are requested to be present.

Katsbaan Pastor Resigns

The Rev. J. Foster Welwood has resigned as pastor of the Reformed Church in Katsbaan to accept a call to the Second Reformed Church at Rochester. He will preach his farewell sermon in the church on Sunday, November 29. He has served the Katsbaan church for the past few years.

COLORFUL UNIFORMS

Since its beginning in 1775 members of the U. S. Marine Corps have always worn colorful uniforms.

THE UP-TO-DATE CO.
KINGSTON

november selling of Magnificent Furs at REMARKABLE SAVINGS

prices from $110

November Selling OF FUR TRIMMED COATS

PRICED FROM $39.75

Colors and Black.
Materials 100% All Wool

THE UP-TO-DATE CO.
303 WALL ST., KINGSTON.

4-H CLUB NEWS

Hurley

The Victory 4-H Club of Hurley met at the home of Miss Betty Ann Battenfeld Monday, November 9, for a lesson on vegetables. Those present were: The Misses Vera Macke, Maureen Quick, Catherine Zehnder, Grace Hansen, Mrs. Henry Battenfeld, leader, and Mrs. William Macke, co-leader. The next meeting will be November 23 at the home of Miss Vera Macke when the members will study the lesson on fruits.

HOT FLASHES

Lydia E. Pinkham's Compound is famous to help relieve distress due to woman's functional "middle-age" period. Follow label directions.

LYDIA E. PINKHAM'S VEGETABLE COMPOUND

ESOPUS

Esopus, Nov. 13—Mr. and Mrs. Claude Barringer have been on a hunting trip in the Adirondacks.

Mrs. A. Eyett will spend the winter in Brooklyn.

Mrs. Nelson is closing her summer home and will live in the Bronx.

Mrs. Walter Lancer spent the week-end with her son, John, who is on a furlough in New York.

Mrs. F. Lambert is spending the winter in New Jersey.

Fashion Stride Slip
Patented
WILL NOT SAG, TWIST OR RIDE UP

$1.69
Sizes 32 to 44
$1.89
Sizes 46 to 52

THE SMART SHOP
CORSETS - GLOVES - HOSIERY - LINGERIE
304 WALL STREET KINGSTON, N. Y.

HIGH GRADE BUT NOT HIGH PRICED

THE HOUSE OF QUALITY
STOCK-CORDTS INC.
KINGSTON, N. Y.

OUR NEW LOCATION, 661-663 BROADWAY
(Cor. Broadway and Van Buren Street)

FURNITURE — RUGS — DRAPERIES

BUY WAR BONDS AND STAMPS

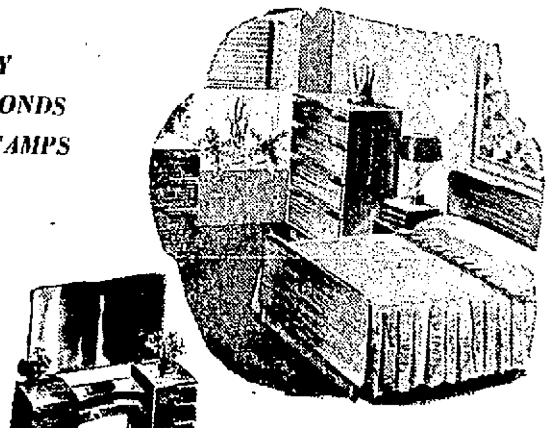

WE BOUGHT MONTHS AGO TO BRING YOU SPECIAL PRICES ON BEDROOM SUITES

40 GROUPS ON DISPLAY

An entire floor of Bedroom Suites, built to our quality specifications. Practically every desired design and wood. It's difficult to convey to you the quality and value of our groups without showing them to you. Prices to fit every purse. COMPARE at Stock-Cordts before you buy.

BEDROOM SUITES SPECIALLY PRICED AT

$89 $125 $139
$155 $175 $225 $265 $295

AND MANY OTHER OUTSTANDING VALUES

THE STORE OF THE LARGEST ASSORTMENT

SOCIAL ACTIVITIES

SOCIETIES • CLUBS • PERSONALS

Women's Club Makes Dresses For Mayor's Christmas Cheer

The Women's Club met at the Y. W. C. A. yesterday for an all-day service meeting. The group of workers numbering 35 finished 50 dresses which will be donated to the Mayor's Christmas Cheer. Mrs. James Rowe took charge of the meeting and work yesterday, in the absence of Mrs. Adam Thiel, chairman of the service committee.

A luncheon was served at noon under the direction of Mrs. Ernest LeFevre. She was assisted by Mrs. Howard St. John, Mrs. George Kernochan, Mrs. Albert Salzmann, Mrs. Chester Van Gaasbeek and Mrs. Charles King.

The club will hold its next meeting Thursday, December 10, when a holiday musical will be given.

Card Parties

Business Girls' Card Party

The Business Girls' Club of the Y. W. C. A. met Wednesday evening and made plans in detail for the benefit bridge party to be held next Wednesday evening, November 18, at 7:30 o'clock. In connection with the party there will be several booths of articles and candy for sale. Members who are planning to attend are asked to communicate with the "Y" office for reservations. This is the annual fall card party for members of the club and friends and will benefit the service fund of the club.

Weiner Hose Card Party

The Ladies' Auxiliary of Weiner Hose Co., will hold a public card party at the Central Fire Station, East O'Reilly street, Friday, November 20, at 8:15 p. m.

Suppers-Food Sales

First Presbyterian Dinner

The annual turkey dinner of the First Presbyterian Church will be held Wednesday evening, December 2, in Ramsey Hall. First serving will begin at 5:30 p. m. The Christmas Bazaar will be held that evening, and the following evening, at which a varied assortment of fancy articles will help to make Christmas shopping easy.

Honored at Surprise Shower

A surprise shower was given Mrs. Lester Gardiner at the home of her parents, Mr. and Mrs. Kasper Gerlach, of the Sawkill road, Wednesday evening, November 11. The decorations were of pink, blue and white.

Those attending were: Mrs. Irving Gardiner, Mrs. Raymond Volmer, Mrs. Frank Woinoski, Mrs. Leonard Osterhoudt, Mrs. Joseph Yerry and daughter; Mrs. Arthur Davis, Mrs. Raymond Lyke and daughter; Mrs. Ward Yerry, Mrs. Frank McSpirit, Mrs. Leland Boice, Mrs. LeRoy Barringer, Mrs. Kasper Gerlach, Miss Edna Davis, Miss Geraldine Gerlach and the hostess, Mrs. Raymond Trumpait. Mrs. Drillen Moore sent a gift but was unable to attend.

Personal Notes

Frank Cronk, son of Mr. and Mrs. Frank Cronk, Jr., of 139 Linderman avenue, and Jack Gill, son of Mr. and Mrs. John Gill, of Hurley, were accepted by the United States Marine Corps, yesterday, at Albany. They left today for Parris Island, S. C.

James A. Collins, apprentice seaman, who enlisted in the United States Naval Reserve last week, is now stationed at the Naval Training Station at Sampson. He is the son of Mrs. James Collins at 83 Henry street and left his high school course to enlist.

Mr. and Mrs. Donald Van Gaasbeek of 50 Fairview avenue are receiving congratulations on the birth of a daughter, Jo Ann Van Gaasbeek, born at the Kingston Hospital, Tuesday, November 10. Mrs. Van Gaasbeck is the former Miss Vivian Paulus, daughter of Mr. and Mrs. Harry Paulus of 150 O'Neil street.

Mr. and Mrs. N. Bode, Mr. and Mrs. Harry Lincoln, Mr. and Mrs. George Lawrence, Mrs. Nealie Krom, Miss Grace Berryan, Mrs. Florence Wells, Miss Nettie Lasher and Mrs. Lodoskia Nichols attended the home-coming of District Deputy President Lena Burger, at Olive Bridge, Thursday evening.

Staff Sgt. E. F. Marchetti, who is stationed at Camp Howze, Tex., is spending a six-day furlough at his home, 101 Green street.

Miss Lucille M. Sargent, daughter of Dr. and Mrs. C. A. Sargent, of 303 Albany avenue, has been elected chapel representative of Babcock cottage, women's living center on the Syracuse University campus. Miss Sargent, who is a sophomore enrolled in the College of Liberal Arts, is a member of Phi Mu sorority.

Miss Josena G. Hoffman, daughter of Mr. and Mrs. Bernard Hoffman of Gardiner, has been elected women's athletic representative of Corneille cottage at Syracuse University. She is a sophomore in the College of Fine Arts majoring in art education.

Mrs. Marshall S. Roosa, William Roosa and Mrs. Gordon Boice of Lake Katrine spent last week-end in New York city, visiting Mrs. Roosa's son, Alden H. Roosa, of the United States Navy. They were guests of Mr. and Mrs. John F. Hartigan of Richmond Hill, L. I.

Naval Aviation Cadet Milford Vincent Seamon, son of Mrs. M. T. Seaman of 184 Highland avenue, was among the top third of his class as he completed his course at the U. S. Navy Pre-Flight School at Athens, Ga. He has been ordered to the Naval Aviation Base at Anacostia, D. C., for primary flight training. He is a former student at Tusculum College, Greenville, Tenn., where he was a member of Alpha Psi fraternity.

Frederick A. Christiana, of 47 Wiltwyck avenue, is serving as an aviation cadet in a primary flying school. He left San Antonio Aviation Cadet Center pre-flight school this week.

Corporal John Nelson will return tomorrow to Nashville, Tenn., after spending a week's furlough at the home of his parents, Mr. and Mrs. John Nelson, of 85 Lucas avenue.

Mrs. Arthur Fritog and her sister, Miss Edna Skinner, of 58 Fair street, will leave this week-end for Pequannock, N. J., where Mr. Fritog is employed and they will make their home for the duration. They are the proprietors of the former Ann's Dessert Kitchen and have been active in the organizations at the Y. W. C. A. Mrs. Fritog was a member of the Women's Club and also an active worker at St. John's Episcopal Church, and Miss Skinner was a member of the Business Girls' Club.

P. F. C. Frank H. Roe of Van Buren street is now stationed at Fort Jackson, S. C.; Pvt. Richard D. Davis of Flatbush is at Fort Benning, Ga.; Pvt. Raymond B. Wells of Pine street is at the Air Base Branch, Eagle Pass, Tex.; Pvt. Charles Rhymer of Shufeldt street is with the Buick Motor Division in Flint, Mich.; and Pvt. Albert O. Sohnenberg of Elizabeth street is stationed at Camp Crowder, Mo. All of the young men were former employes of Everett & Treadwell Co.

Mrs. Henry Battenfeld, Mrs. Raymond Craft, Mrs. Ralph Harper and Mrs. Andrew Mitchell spent yesterday in Poughkeepsie.

Mr. and Mrs. Elmer Christiana of Lackawack have received word from their sons; Reas B. Christiana, who enlisted in the Navy, is stationed at the U. S. Naval Training Station at Great Lakes, Ill., and Elmer Everett Christiana, Jr., who enlisted in the Army, is stationed at Fort Belvoir, Va., with the engineer reserve training corps.

Charles Fawkner, son of Mrs. Eleanor Fawkner of Olive Bridge, a junior at R. P. I., will spend the week-end at Syracuse where he will be the guest of Clayton Brewer of South Manor avenue, at the Colgate-Syracuse football game.

Just after a 52-year-old man in Johannesburg, South Africa, had all his teeth extracted recently a new tooth appeared in his lower jaw and had to be pulled to make way for the dental plate.

Bride of Henry Oakley

Sterling Photo

MRS. MARY WEEKS OAKLEY

Miss Mary Frances Weeks, daughter of Mr. and Mrs. Fred Weeks of Shokan, became the bride of Henry Oakley, son of Mr. and Mrs. DeWitt Oakley of Stone Ridge, Sunday, November 8, at the Methodist Church of Ashokan.

Miss Mary F. Weeks Is Married to Henry Oakley

The marriage of Miss Mary Frances Weeks, daughter of Mr. and Mrs. Fred Weeks of Shokan, to Henry Oakley, son of Mr. and Mrs. DeWitt Oakley, of Stone Ridge, was performed, Sunday, November 8, at 1:30 o'clock in the Methodist Church of Ashokan. The church was decorated with palms and bouquets of white chrysanthemums.

The Rev. Stanley Jones, of Arkville, cousin of the bride, officiated. Miss Hazel Bell was at the organ and Mrs. Percy Krum sang "Oh, Promise me," before the ceremony and "I Love You Truly" during the ceremony.

The bride was given in marriage by her father. She wore a white lyons velvet gown and train styled with sweetheart neckline, a long bridal veil of illusion draped from a lace calot and also a modesty veil set with lace medallions. She married an arm bouquet of white chrysanthemums.

Miss Margaret Oakley, sister of the bridegroom, was maid of honor. She wore a Chinese jade velvet gown. The bridesmaids were the Misses Marie McAndrew and Gertrude Lyons, in Arcady blue velvet gowns; Lucy Elair and Mildred Davis in alpine rose velvet gowns. All of the attendants' dresses were made with sweetheart necklines, fitted bodices and full skirts. They wore calots and veils to match their gowns and carried arm bouquets of bronze chrysanthemums. Miss Katherine Oakley, sister of the bridegroom, and Miss Sally Jane Weeks, niece of the bride, were flower girls. They wore old fashioned gowns of baby blue celanese taffeta with matching poke bonnets trimmed with pink velvet ribbons. Their old fashioned bouquets were of white chrysanthemums and rose buds tied with pink baby ribbons.

The bride's mother wore a purple crepe dress with a corsage of yellow tea roses. Mrs. Oakley, mother of the bridegroom, wore a victory blue velvet dress with a corsage of yellow tea roses.

John Marks was best man for the bridegroom. Ushers were Donald Oakley, brother of the bridegroom; Robert J. Winne, Edgar Elliott and Lester Davis.

Following the ceremony a reception was held in the adjoining church hall, where the wedding party received 150 guests. After a short wedding trip, Mr. and Mrs. Oakley will make their home in Stone Ridge.

Mrs. Paul Erdman Speaks To Presbyterian Groups

Mrs. Paul Erdman, former missionary to Syria for the Board of Foreign Missions of the Presbyterian Church, was the speaker Thursday evening in the chapel of the Rondout Presbyterian Church when she gave an interesting address of the work of the mission in Syria.

Her address followed the serving of a covered dish supper at 6:30 o'clock. During the afternoon Mrs. Erdman had spoken at the First Presbyterian Church before a group of women.

Mrs. Erdman and her husband had had close contact with the Presbyterian Church in Syria for a number of years, and she gave a clear and interesting word picture of conditions that now exist in that country. Following her talk Mrs. Erdman answered a number of questions asked of her by the audience.

She has been spending the past year in the North River Presbytery speaking in the various churches in the Presbytery of the work of the Presbyterian Church in Syria.

Good Taste Today

By Emily Post

(Author of "Etiquette," "The Personality of a House," "The Blue Book of Social Usage," etc.)

Few Women Can Please the Well Dressed Man

A girl tells me that she is puzzled to know why it is proper to give a man, now a naval officer, a navy tie, and not proper to give him a civilian one. "My best boy friend," she explains, "told me last Christmas that it was very improper for a girl to give a man ties. Now he is an Ensign and says he'd love a couple of regulation ties this Christmas."

The answer to this as I see it has nothing to do with propriety, but with the fact that men who have good taste about men's things, do not like the ties women buy for them, even women whose taste they otherwise respect. Throughout very long experience this is one thing that I have personally learned, and except to duplicate a favorite one that has become worn, ties are the tabu of my Christmas list. Of course I may be wrong but it is my idea that your boy-friend's change of mind is due to the security of the word "regulation"!

When a Strange Man in Uniform Asks for a Dance

Dear Mrs. Post: I was left sitting alone at a table in a well known restaurant when the others in our party got up to dance. A marine who happened to see me alone, came over and asked whether I would dance with him. I did not know him. Should I have refused and if so, how could I have said no without slighting the uniform he wore? I couldn't say "I don't dance" because he'd probably seen me dancing with the men at our table.

Answer: The fact that your refusal to dance with him would have seemed a slight upon the uniform rather than upon the man, certainly suggests that you should have danced with him at least briefly—or longer if he was likeable and you enjoyed his dancing. But at the same time I must add that because of the special privilege the uniform does grant, those who wear it should themselves be careful not to overstep the priorities that they would be expected to observe were they in civilian clothes.

God-Parents

Dear Mrs. Post: My husband and I have promised some friends to be their baby's god-parents, and now that we've given our word we're having a few misgivings about our responsibilities. Will you tell us what these are, present and future ones?

Answer: Unless something happens to the baby's parents and nearest relatives, your obligations go very little further than taking sufficient interest in the child to see that he is not brought up in spiritual ignorance, and that he is confirmed at the proper time.

Etiquette of Service

The great American rudeness is that of the hostess who helps herself first when there is a woman guest at her table. Mrs. Post explains service etiquette in her booklet No. 503, which you can obtain for 10 cents and a three-cent stamp by writing her in care of The Kingston Daily Freeman, P. O. Box 75, Station O, New York, N. Y.

(Released by The Bell Syndicate, Inc.)

Ticket Committee Meets

An important meeting of the American Legion ticket committee for the recent ball has been called by Peter Keresman, chairman, for Sunday afternoon at 2:30 o'clock at the Legion building. A full report of all tickets sold should be made at the meeting so that figures can be submitted at the next session of the post which is scheduled for Friday evening, November 20.

COUGHING?
Get a Bottle
BONGARTZ COUGH MEDICINE
35c - 50c - 65c
BONGARTZ PHARMACY
358 Broadway

Anybody can make delicious corn muffins by simply adding egg and milk to the contents of
FLAKORN CORN MUFFN MIX

If you desire to send gifts to the men in the service, won't you come in and let us show you the fine assortment we have assembled for your selection. The Boys will realy like these gifts and appreciate them.
We will gladly help you choose just the right thing to give.
A. W. MOLLOTT
FINE MEN'S WEAR
302 WALL ST., KINGSTON, N.Y.

DISCONTINUING OUR CORSET DEP'T
Remarkable Values on Famous Name
CORSETS and GIRDLES
Usually Sold up to $9.98
SPECIAL AT
$2.79 $3.79 $4.79
TWO-WAY STRETCH GIRDLES
Regularly $1.98 Special at $1.59
JEANETTE SHOP
601 BROADWAY, Next to B'way Theatre Phone 2047-J.
Open Evenings 'til 7 o'clock — Fridays & Saturdays 'til 9:30

Announcement
We will be CLOSED November 16-17-18-19 in order to complete our back orders
We thank you for your very kind cooperation
STERLY'S
The home of made-to-order fashions.
744 Broadway Phone 311

In 8 tints and 6 deep colors $2.10 gal. (makes 1½ gals.)
Herzog's

The Weather

FRIDAY, NOVEMBER 13, 1942

Sun rises, 7:54 a. m.; sun sets, 5:34 p. m., E.W.T.
Weather, cloudy

The Temperature

The lowest temperature recorded during the night by The Freeman thermometer was 31 degrees. The highest point reached up until noon today was 46 degrees.

Weather Forecast

New York city and vicinity—This afternoon windy and becoming cooler. Tonight much colder than last night; lowest temperature in the city 25 degrees and 20 in the suburbs, with strong winds.

Eastern New York — Much colder and strong winds this afternoon. A cold wave with temperatures below freezing in the south, and much below freezing in the north portion tonight. Rain in central and south portions, changing to snow flurries this afternoon.

Two dollar bills are the only United States' paper currency permitted to circulate officially in Mexico, the Department of Commerce says.

BUSINESS NOTICES

KINGSTON TRANSFER CO., INC Storage warehouse. Local and long distance moving. Phone 910.

SHELDON TOMPKINS MOVING Local, Long Distance. Storage Modern Vans. Packed Personally. Ins. 32 Clinton Ave. Tel. 649.

VAN ETTEN & HOGAN Wm. S. Hogan, Prop., 150 Wall St. Local, Long Distance Moving and Storage. Phone 661—489-J.

The Daily Freeman is on sale at the following stands in New York city:
Hotaling News Agency, Times Building Broadway and 43rd street.

PETER C. OSTERHOUDT & SON Contractors, Builders and Jobbers. 80 Lucas Avenue Phone 616.

WHITE STAR TRANSFER CO. Storage-Warehouse. Local and long distance moving Phone 164

Floor Sander–$3.50 day. Shapiro's. 63 North Front. Tel. 2395.

STYLES EXPRESS, Cottekill, N. Y. Daily service to New York and New Jersey. Local and long distance moving and trucking. Phone Kingston 336-W-1, High Falls 2331.

Smith Ave. Storage Warehouse Local and Long Distance Moving 84-86 Smith Ave. Phone 4070.

HENRY A. OLSON, INC. Roofing, Waterproofing Sheet Metal Work. Shingles and Roof Coating 170 Cornell St. Phone 840.

Floor Laying and Sanding. New and old floors. John Brown, 152 Smith avenue. Telephone 1193-W.

Contractor, Builder and Jobber Clyde J. DuBois. Tel. 691

APPLES
ELMENDORF'S Orchards
1 mile out Hurley Ave.

Rickenbacker Search Goes On; Member of Crew Is Found, War Bureau Says

Washington, Nov. 13 (AP)—Hope for the rescue of Captain Eddie Rickenbacker, the famous World War ace who has been missing in the Pacific since October 21, was revived today when the War Department announced the rescue yesterday of a member of the crew of the plane which was last heard from over Hawaiian waters.

Hopefully the War Department said:

"It is believed possible that other survivors may be on lite rafts in the same general vicinity."

Days after the plane disappeared, Secretary of War Stimson still had held hope of Rickenbacker's rescue, commenting that the flier was "an exception to ordinary rules."

The rescue immediately intensified search of the vast ocean areas south of Honolulu where Rickenbacker's plane disappeared October 23, when the World War flying ace was en route to the south Pacific to survey army air forces for Secretary of War Stimson and Lieut. Gen. Henry H. Arnold, air force chief.

The War Department said in announcing Capt. Cherry's rescue that in the unidentified area of the south Pacific where he was found, "an intensive search of the area is being made by surface vessels and long-range planes."

Cherry was pilot of the Rickenbacker plane. It was last heard from on October 21 in a message picked up by an island station southwest of Honolulu saying sufficient gasoline remained for only about one hour's flight.

An intensive search was started by aircraft and naval vessels, and army planes en route to the southwest Pacific fighting front were directed to fan out to cover as much surface as possible.

The War Department's announcement was based on a report from the navy, which presumably rescued Cherry. His wife, who resides at Abilene, was advised that his early recovery was expected.

Aside from Rickenbacker and Cherry, those aboard the missing plane were:

Col. Hans C. Adamson, Washington, D. C.; Second Lieuts. James C. Whittaker, Burlingame, Calif., and John J. De Angelis, Nesquehoning, Pa.; Staff Sergt. James W. Reynolds, Fort Jones, Calif.; Sergt. Alexander T. Caczmarczyk, Torrington, Conn.; Pvt. John F. Bartek, Freehold, N. J.

Rickenbacker, president of the Eastern Airlines, had made an earlier survey for Stimson of American Air Force personnel and operations in the European theatre. He was dispatched to the southwest Pacific soon after reporting that prospects for increasing air blows against Germany were on the rise.

Butter Supply Drops, Rationing May Come

Chicago, Nov. 13 (AP) — With prices held at ceilings, produce dealers today watched the nation's butter supply dwindle to the smallest proportions for this time of year since 1932, while government officials took steps which market experts said suggested some sort of rationing to consumers was imminent.

Normally, an advance in butter price, trade interests said, would provide all the necessary check on consumption. But with prices at major markets holding at ceiling levels in recent weeks, this natural economic brake on butter eating is not effective. Butter grading 92 score has been quoted at 45¾ cents a pound here since the 60-day emergency ceiling ruling went into effect October 3.

Vincent Assails Maas, Calls for Official Survey

Washington, Nov. 13 (AP)—Accusing Representative Maas (R., Minn.) of having "rendered aid and comfort to the enemy" in a speech broadcast last night, Representative Vincent (D., Ky.) called today for a congressional investigation of Maas' "serious charges."

In a letter to Chairman Vinson (D., Ga.) of the naval affairs committee, the Kentuckian said he was astounded by some of the statements made by Maas, who charged lack of organization in the armed forces.

"If his speech had been dictated in Berlin or Tokyo," Vincent wrote, "it could not have been more effective in breaking down the morale of our people."

Rep. Martin of Massachusetts, the minority leader in the House, called for immediate action by Congress to remedy the situation described by Maas.

Maas, a colonel in the Marine reserves who returned recently from a four months tour of duty in the Pacific, declared also that official reports of "defeats and disasters" had been "twisted and played down."

In an interview, Martin said the responsibility of correcting the situation described by Maas belonged to Congress, and called for formation of a special joint House and Senate committee to tackle the assignment.

President Roosevelt was asked at his press conference today whether he had seen or heard about the Maas speech. He replied in the negative.

Maas is the ranking minority member of the House naval committee.

MODELED FROM BRITISH

The first battalions of the U. S. Marine Corps are believed to have been named after the Royal Marines.

Northern Ireland shipyard workers formed a choir to supply the hymns during a religious radio broadcast from Belfast.

Dead Deer, Twice Killed, Cause of Much Excitement

(Continued from Page One)

deer, as it started to cross Broadway, was unable to get out of the way of a city truck, and was knocked down, and this time killed.

The dead deer was picked up from the pavement and placed in the truck and driven away in custody of Game Protector DeWitt.

The Northern Ireland Government is being urged to speed repairs to bombed Belfast homes of war workers who had to move to the country and consequently must travel long distances to their work.

Extensive Changes Made In Hurley Ave. Property

Alfred Weyhe is making improvements to the property on the northern side of Hurley avenue, within the city limits, which he recently purchased from Raphael Cohen and which for some years has been familiarly known as the "Cohen place," with its little lake near the house on which formerly a pair of swans disported themselves.

The property was purchased in 1909 by Raphael Cohen and his brother, the late Aaron Cohen, from William Scott Smith. The land transferred, some 20 acres, extends beyond the rights of way of the Ellenville & Kingston and the U. & D. Railroads and will afford Mr. Weyhe ample space for his growing goat dairy business.

Mr. Cohen said that the house many years ago was occupied by a man named Dumond, who conducted a tavern at that place. Mr. Weyhe and family are now making their home there, occupying the first floor, while alterations are under way to transform the second floor into two apartments.

Increased Budget At Request of Public

At a meeting of the town board of the town of Wawarsing this week a budget of $100,535.93 for the coming year was approved.

This was a raise of $1,550 over the total set in the preliminary budget, which had been set at $98,985.93 and which was under the total cost of running the town last year by $7,230.48.

Strangely enough the board raised its original estimates following the public hearing on the tentative budget, held November 5, at which time there were appearances asking that the board increase the figures it had set for certain salaries, particularly the tax collector and the assessors.

In amending its figures the board allowed $500 more for the tax collector, $300 more for assessors. It also allowed $500 for improvements to the Sholam road, on petition of residents of that section and also added $250 to cover further war emergency expenses.

Delivery of Gas Banned For Non-Residential Use

Washington, Nov. 13 (AP)—Delivery of gas for non-residential equipment installed after November 30 has been banned by the War Production Board, except on specific approval in individual cases.

The order extended previous directions banning gas deliveries for use in such non-residential equipment installed after specified dates in various areas of the country.

It was prompted, WPB said, by possibilities that a gas shortage might develop in many sections this winter.

Regulations for residential use of gas were virtually unchanged by the order. Previous directions of the board have provided that in certain areas delivery of gas could not be made for new equipment designed to supply 50 per cent or more of heating requirements. The order did, however, enlarge those areas to include parts of Arizona and New Mexico served by the El Paso Natural Gas Company.

Eire farmers are growing more flax to be used in paper and rope making.

B.P.W. Accepts Norton's Letter Resigning Office

(Continued from Page One)

but forgot to sign it. The board when it met October 15, instead of returning the letter for signature, on the recommendation of Corporation Counsel Joseph H. Forman, voted to "suspend without pay" the city engineer.

Since the October meeting of the board three more of the board's employes have entered the armed service of the nation, and they were granted leaves of absence at the meeting yesterday. The three are Donald Murphy, Bernard O'Neil and Edmund T. Cloonan.

The board also appointed Louis J. Roach of 44 Hoffman street and Hugh E. O'Neil of 147 Abeel street motor equipment operators Both men were on the civil service list of the city.

Engineer McCaffery submitted a report of work done during October on the sewage disposal plant. The remaining half of the primary settling tanks was completed, entailing the placing of approximately 150 cubic yards of concrete.

The setting of the head-shaft for the sludge collecting equipment was installed at the influent end of the tanks. The drainage system for controlling the ground water at the side of the digesters was completed and all of the excavation completed with the exception of the final grading in the bottom. The entire steel superstructure of the sludge drying beds was re-racked and the woodwork is now being installed on the purlings of same.

All of the available 20-inch steel pipe for the siphon line is now installed, as well as all the available 20-inch reinforced concrete pipe. Approximately 170 feet of 20-inch pipe will be required to complete the 20-inch section of the siphon.

Work is started at the intersection of the Strand and Ferry street on the installation of the 24-inch reinforced concrete section of the siphon. The combined length of 20-inch and 24-inch laid as of October 1, is 9,288 feet, which corresponds to approximately 88 per cent of the entire length.

In the Fourth ward a small gang of men are installing 10-inch sewer on Larch street at a depth of approximately 14 feet, the excavation of which is mostly in rock. The job is about 63 per cent completed.

All of the pavement on Hasbrouck avenue has been completed and the W. P. A. is now in the process of re-laying sidewalks.

The status of the sewage treatment plant follows:

Primary settling tanks: These tanks are now completed with the exception of the sludge collecting equipment and incidental piping and valves.

Sludge drying beds: Sludge drying beds are completed except for the installation of the sub-drainage system and the placing of woodwork and glass in the superstructure.

Digesters: Practically all the excavation has been completed for these units and it is proposed to pour the concrete foundations as soon as possible.

Head house: It is proposed to start excavation for the superstructure of this unit in the early part of November.

Merchant vessels under construction in Spain are valued at $46,745,600.

Poughkeepsie Consolidates Three Papers Into One

Consolidation of Poughkeepsie's morning, afternoon and Sunday newspapers into a single afternoon and Sunday paper, effective Monday for the duration of the war, was announced Thursday, according to an Associated Press dispatch.

This paper, "The Poughkeepsie New Yorker," will retain the title of the present afternoon publication. It combines the 157-year-old "Poughkeepsie Eagle-News" morning publication and a charter member of the Associated Press, with "The New Yorker" and "The Hudson Valley Sunday Courier." "The New Yorker" was founded in 1882, the Sunday paper in 1872.

Lack of manpower, owing to the war, is given as the cause of the consolidation. Merritt C. Speidel, president of Speidel Newspapers, Inc., and Edward A. Chappell, publisher of Poughkeepsie Newspapers, Inc., operators of the three newspapers since June, 1941, explained: "Frankly, we find it almost impossible to obtain the necessary manpower to publish three newspapers."

Charged With By-Passing His Electric Meter

Following an investigation which has been under way for some time Walter Koon, 40, of Rosendale, was arrested Thursday night by Sheriff Anderson and Deputies Segelken and Vredenburg, on a charge of "jumping" his Central Hudson Gas & Electric Co. meter.

He was arraigned before Justice Edward Brodsky of Rosendale, who sentenced him to six months in the Ulster county jail, but suspended execution of the sentence providing Koon makes restitution for the electricity he has consumed and not paid for.

Sheriff Anderson said that the investigation in which his office was assisted by Hubert Smith, district superintendent for the Central Hudson, indicated that the "jumping" had been going on for sometime, a wire by-passing the meter in the Koon residence, with enough current being allowed to pass into the meter each month to make it show the use of a minimum amount of electricity.

The sheriff said that Koon is a naturalized citizen, a former German citizen.

William Norton Fined $25 for Drunken Driving

William A. Norton, 19, of 41 Emerick street, was arrested on 9-W, in the town of Ulster last night by Corporal Arthur A. Reilly on a charge of driving while intoxicated. He was arraigned this morning before Justice Richard J. Mooney of the town of Ulster, pleaded guilty and was fined $25 which he paid.

Corporal Reilly said that Norton was driving his truck all over the road and narrowly missed striking several cars.

Stanpit Marshes in England have just been declared a bird sanctuary, and 33 species of birds were counted there recently.

New Zealand literary critics are acclaiming young G. R. Gilbert, who writes about New Zealand life, "the local William Saroyan."

DIAMONDS
DIAMOND RINGS $20 up
Wedding Rings to match $5 up

BULOVA WESTFIELD HAMILTON LONGINE GRUEN ELGIN Watches
Purchase Christmas Gifts Now — Use our LAY-A-WAY Plan — Pay a little each week.
OPPENHEIMER BROS., Inc.
578 Broadway Kingston, N.Y.
Purchase Your WAR STAMPS Here!

DEEP IN THE HEART OF DIAMONDS
... Lies the Secret of Value

Pay on convenient weekly or semi-monthly terms at no extra cost.
This lovely ensemble... only... $75.00

Outwardly diamonds look pretty much alike, and if they really were, then the factor determining their worth would be just size. But such is not truly the case. Many factors are responsible for establishing a diamond's price and the most important is the integrity of your jeweler. We guarantee your money's worth.
G. A. SCHNEIDER & SON
JEWELERS
Broadway Theatre Bldg., Kingston
WAR STAMPS ON SALE
Use Our Lay-A-Way Plan for Gifts.

SPORT COATS—DRESS COATS
PLAIN OR FUR-TRIMMED
$11.99 to $19.99 and $24.95 to $55.00
MANY ARE ALL WOOL AND PRICES ARE LOW
New FALL & WINTER DRESSES
$4.99 - $7.99 - $10.99
New Fall MILLINERY $1.99-$2.99-$3.99
PARIS CLOAK & SUIT COMPANY

ROOFS REPAIRED
SMITH-PARISH ROOFING CO.
78 Furnace St. Phone 4062

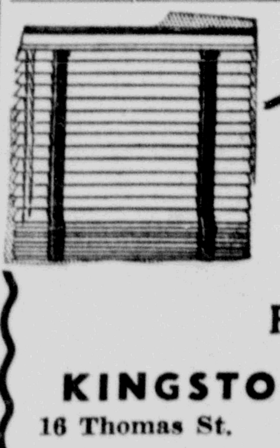

A Gift for Christmas
VENETIAN BLINDS
make a lasting Yuletide present. They are beautiful, easy to adjust and are really inexpensive.
Phone 4183 for Particulars.
KINGSTON VENETIAN BLIND CO.
16 Thomas St. ORDER NOW Phone 4183

there's no problem
about what to give to that special lady on your list.
IT'S A DIAMOND
because there isn't a woman who wouldn't consider a diamond the grandest gift of all.
SAFFORD and SCUDDER, Est. 1856
Registered Jeweler, American Gem Society
310 Wall St. Kingston, N.Y.

Wittnauer WATCH
A LONGINES-WITTNAUER PRODUCT
WEEKLY OR MONTHLY PAYMENTS
GIFTS For all occasions.
Beautiful and Unusual RINGS
Richard Meyer
—JEWELER—
30 John St. Kingston, N.Y.
Buy More War Bonds & Stamps

GREMLINS
WILL GET YOU IF YOU DON'T WATCH OUT
Every pilot of the R.A.F. knows the Gremlins, those giddy goblins of the airways who jam the guns, ice the wings, and bore holes in the cockpit. They're twentieth-century goblins, first cousins to the Mulligrubs, and they're attached to the Air Force. There's something about the Gremlins! They'll get you, too. Read the first great legend of the War in December Cosmopolitan.
PLUS
A Novelette—Seven Short Stories—Two Serials—Seven Articles—Eleven Special Features including "From the Fighting Fronts." A Complete Short Novel—Complete Book-length Novel.
DECEMBER Cosmopolitan OUT TODAY 35¢

STRAND JEWELER'S
HERE'S YOUR GREATEST OPPORTUNITY TO GIVE THE FINEST GIFTS OF JEWELRY
WE ARE CLOSING JANUARY 1st FOR THE DURATION
OUR COMPLETE LINE OF NATIONALLY ADVERTISED MERCHANDISE MUST BE SOLD
CHOOSE A FINE GIFT NOW AND USE OUR LAY-AWAY PLAN
LARGEST SELECTION AT THE LOWEST PRICES.
H. GALLOP STRAND JEWELERS
5 E. STRAND DOWNTOWN KINGSTON
PLEASE CALL FOR REPAIRS

AUTO MECHANICS WANTED
The men we want are now probably employed. We have one of the finest service shops, are doing a big volume, and will be here when the war is over. Splendid working conditions. Fine equipment. Excellent wages. Good mechanics can make $40 to $60 per week in our shop.
CALL AT OUR SHOP IN PERSON,
Saturday or Monday Evening, 7 to 9.
ASK FOR MR. DAVIS
All Interviews in Strictest Confidence.
Colonial City Chevrolet, Inc.
39 O'NEIL STREET, KINGSTON, N. Y.

Daily Menus

By MRS. ALEXANDER GEORGE

Dinner for Sunday
Menu for 4 or 5

Victory Meat Loaf
Escalloped Potatoes
Biscuits — Plum Butter
Pear Salad — French Dressing
Samoset Pudding Whipped Cream
Coffee or Tea

Victory Meat Loaf
(Easy on Meat)

1 pound chopped lean veal (uncooked)
1 cup grated raw carrots
½ cup chopped celery
¼ cup chopped onions
¼ cup chopped green peppers
1 teaspoon salt
¼ teaspoon white pepper
¼ teaspoon poultry seasoning
½ cup rolled cracker or bread crumbs
½ cup tomatoes
2 tablespoons melted butter or margarine
1 egg beaten or 3 yolks

Mix ingredients and lightly pack into buttered loaf pan. Bake 55 minutes in moderate oven. Serve with any savory sauce.

Samoset Pudding

1/3 cup shortening
½ cup sugar.
1/3 cup molasses
½ teaspoon ginger
1 teaspoon cinnamon
¼ teaspoon cloves
¼ teaspoon salt
1 egg beaten
1/3 cup warm water
2/3 cups flour
½ teaspoon baking powder
½ cup chopped dried prunes
½ cup chopped nuts

Cream shortening and sugar. Add rest of ingredients and beat a minute. Pour into shallow pan lined with waxed paper. Bake 25 minutes in moderate oven.

Since cheese is fast coming into it's own, cheese souffle is a grand dish for the main part of a winter dinner. And to help keep the souffle from falling while baking pour it into an ungreased baking dish. As the souffle rises it clings to the sides of the dish.

Try this new sandwich filler: Mix together equal parts of chopped raisins, cheese, celery and peanuts (or other nuts). Moisten lightly with cream or salad dressing and spread on buttered slices of whole wheat bread.

Births Recorded

The following births have been reported to the Board of Health:

Mr. and Mrs. Harry Jansen of 136 Prospect street, a son, Bruce Dwain.

Mr. and Mrs. Thomas F. McCullough of East Kingston, a daughter, Mary Ann, in Benedictine Hospital.

Mr. and Mrs. Joseph Albert Stein of Rosendale, a son, Peter John, in Benedictine Hospital.

Mr. and Mrs. Robert G. Umpleby of 203 Fair street, a daughter, Susan Stewart, in Benedictine Hospital.

Mr. and Mrs. Fred F. Ferraro of 237 Elmendorf street, a son, Arthur Ronald, in Benedictine Hospital.

Mr. and Mrs. Benjamin Apollo of 38 Stephan street, a daughter, Carol Annette, in Benedictine Hospital.

Mr. and Mrs. Emerson S. Rawding of 73 Albany avenue, a daughter, Dorothy Verna, in Kingston Hospital.

Mr. and Mrs. Arthur W. Lynip of Saugerties, a son, Stephen Arthur, in Kingston Hospital.

Mr. and Mrs. Kenneth B. Phillips of Minnewaska, a son, Kenneth Brown, Jr., in Kingston Hospital.

Mr. and Mrs. Cleon D. Robinson of 42 Fair street, a son, Robert Cleon, in Kingston Hospital.

Mr. and Mrs. Clay W. A. Sickles of 134½ Linderman avenue, a daughter, Theodora Lillian.

Wartime restrictions on fertilizers may change the plan of management for the home lawn, particularly for the seeding of new areas of grass. Cornell Bulletin 469, "The Home Lawn," has just been revised to present wartime recommendations for lawn-keeping. Single copies are available to residents of New York state who write to the Office of Publication at the New York State College of Agriculture, Ithaca, N. Y.

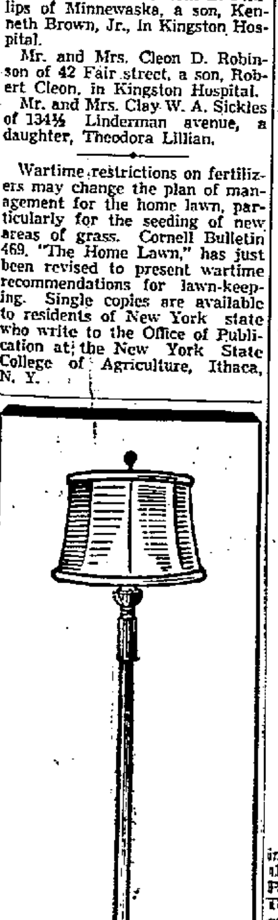

MODERN FLOOR LAMPS
Convenient, Useful
APPROPRIATE FOR GIFTS
A large assortment for the early shopper.
Canfield Electric Supply
Strand & Ferry Sts., Kingston, N.Y.

MODES OF THE MOMENT

—BY DOROTHY ROE—

SHORT AND SWANK is this street-length glitter dress skillfully draped in purple crepe and embroidered in gold sequins. A New York creation.

Special Youth Service Tonight at Agudas Achim

There will be no services in Temple Emanuel tonight. The congregation is uniting in worship with Congregations Ahavath Israel and Agudas Achim for a special youth service to be held in Congregation Agudas Achim at 8 o'clock. The service will be conducted by the young people of the B'nai B'rith Youth Groups.

Monday evening the Zionist and Hadassah organizations will hold their monthly meetings in Temple Emanuel at 8 o'clock. A panel discussion on the Balfour Declaration, past, present and future, will be conducted by three guests from Newburgh.

On Wednesday evening at 8:30, the adult study group on Zionism will meet at Rabbi Bloom's residence.

Young School Style

Marian Martin

Even a junior miss will believe in Santa Claus when you give her this captivating two-piece outfit, Pattern 9236 by Marian Martin. The suspender skirt is in wool or corduroy. The blouse has long or short smart sleeves.

Pattern 9236 may be ordered only in junior miss sizes 11, 13, 15, 17. Size 13 suspender skirt, requires 2 3/8 yards 35 inch nap fabric; blouse 2 yards 39 inch fabric.

Send SIXTEEN CENTS in coins for this Marian Martin pattern. Write plainly SIZE, NAME, ADDRESS and STYLE NUMBER.

Our Winter Pattern Book covers the entire American fashion front, with smart, practical, easy-to-sew styles for everyone. It has gift tips: a basic wartime wardrobe; school wear. Pattern Book, ten cents.

Send your order to the Kingston Daily Freeman, Pattern Department, 232 W. 18th street, New York, N. Y.

Teachers' College News

"Problems of Post War Reconstruction" is the topic to be discussed by a forum group from New Paltz State Teachers College at the Walden Study Club on November 16.

The New Paltz Teachers College Forum is one of the services offered to the community by the college. It consists of students who are prepared to lead Round Table discussions on vital contemporary problems at nearby clubs and schools. Members of the group to go to Walden are: Harry Bain of Garnerville, George Laug of Ossining, George Maybury of Newburgh, Catherine Keller of New Paltz and May Hersy of New City.

Dr. Arnold Verduin heads a faculty-student planning committee for the Forum Service. Miss Rebecca McKenna directs the presentation and Mrs. Charlotte Taylor is in charge of booking. Last year groups were sent to a large number of schools in the Mid-Hudson Valley but due to transportation difficulties this year they can only go where transportation can be provided by the sponsoring group.

Miss Marguerite Farrell, Miss Lucile Kline and Mrs. Irene Suskind Kline, seniors at State Teachers College, are now completing their teacher training course in cadet centers associated with the training program at New Paltz. Miss Farrell, daughter of Mr. and Mrs. James F. Farrell of 20 Fair street, Kingston, is teaching in the Upper Nyack Public School System; Miss Kline, daughter of Mr. and Mrs. Samuel Kline of 96 Hone street, is practice teaching in the Arlington Public School system and Mrs. Irene Kline is teaching in one of the Rural Schools near New Paltz.

All three of these former Kingston High School graduates have been actively engaged in activities here on campus this year. Miss Farrell is a member of Arethusa Sorority and the Mixed Chorus. Miss Kline is associated with Pi Sigma Lambda Sorority, International Relations Club, Music Association, and is vice president of the band. Mrs. Kline, who resides at 296 Broadway, is president of the New Paltz Players, the dramatic organization on-campus, a member of the Women's Chorus, International Relations Club, and Pi Sigma Lambda Sorority.

Kansas Dust Bowl Extinct

Topeka, Kas., Nov. 13 (AP)—The Kansas dust bowl — national agrarian blight of the mid-thirties—is extinct again. Its death this time is official, however. The State Department of Agriculture today noted the disappearance in a report which said "wind erosion scars have healed to the extent that the part of the state worst afflicted has now produced nearly half of the second largest wheat crop in Kansas history." Nearly everyone else conceded months ago that the dust bowl was washed out.

NUNS STUDY NURSING

Tustin, Cal. — Six Franciscan Sisters who speak no English and who came to Santa Ana from Mexico less than a year ago have completed a course in Red Cross Home Nursing. The Home Nursing book was translated into Spanish and typewritten copies were given the Sisters.

Posing as an ice cream peddler, Caloman Velazquez was caught robbing freight cars in Mexico City and pleaded that he stole because wartime inflation had boosted prices of ice cream ingredients beyond his reach.

Laura Hope Crews Dies in New York

Stage, Screen Actress, 62, Victim of Kidney Ailment

New York, Nov. 13 (AP)—Laura Hope Crews, 62, stage and screen actress, died early today at the Le Roy Sanitarium here after a four months illness.

Miss Crews first appeared on the stage at Woodward's Garden, San Francisco, when she was four years old. After completing her education she returned to the stage in 1898 for a long and distinguished career which included numerous motion picture productions.

Probably her best-known play was her performance as Mrs. Phelps in "The Silver Chord" in New York in 1926. The play later was produced as a movie.

One of her last screen appearances was in "The Man Who Came to Dinner" in 1941. Her first movie was "Charming Sinners," produced in 1929.

Miss Crews was admitted to the sanitarium October 15, suffering from a kidney ailment, and she had been in a serious condition most of the time since. At her bedside when she died were a niece, Mrs. Phillip Codes, of Arlington, Va., and a sister, of San Rafael, Calif.

She was a native of San Francisco.

Sacred Heart a Worthwhile Panel

7181
COPR. 1942, HOUSEHOLD ARTS, INC.

by Alice Brooks

Mainly in single and outline stitch, this Sacred Heart picture is very simple to do. Use rich colors to embroider this heirloom. A worthwhile Christmas gift. Pattern 7181 contains a transfer pattern of a picture 10½ by 14 inches; illustrations of stitches; materials needed; color chart.

To obtain instructions send ELEVEN CENTS in coins to The Kingston Daily Freeman, Household Arts Dept., 259 W. 14th street, New York, N. Y. Write plainly NAME, ADDRESS and PATTERN NUMBER.

"Daddy" Now Marine

Lt. Robert Troup, U. S. Marine Corps, writer of last year's hit tune, "Daddy," is a "recreation" officer at the New River, N. C., Marine base.

Rifton Girl Wins In 4-H Club Test

Theodora Stokes to Get Trip to Chicago

Ithaca—New York State 4-H Club prize winners who receive trips to the National 4-H Club Congress in Chicago, are announced by the judges. These boys and girls who have won top honors in state competition will compete for national honors in the November 29 to December 2 meeting at Chicago. The winners for New York State are:

Achievement: Isabelle Hughes, Avoca, Steuben county; Walter Ganshaw, Wilson, Niagara county.

Leadership: Annabelle Ganshaw, Wilson, Niagara county; Alfred Dalrymple, Horseheads, Chemung county.

Canning: Mae Dobbins, Bridgewater, Oneida county.

Clothing: Elizabeth Leen Jensen, Watervliet, Albany county.

Dairy production demonstration team: Simon Kolk, of Rock Tavern and May E. Stage of Middletown, Orange county.

Dairy foods demonstration team: Carole Foote, and Shirley Wicks of Ft. Edward, Washington county

Girl's record: Theodora Stokes, Rifton, Ulster county.

Rural Electrification: Ronald Thompson, Hunt, Livingston county.

State Colt Club: Russell Cox, Wyoming, Wyoming county.

Meat Animal Livestock: Roger Bradley, King Ferry, Cayuga county.

Other New York State delegates to the 4-H Club Congress are yet to be announced, including the boy and girl State Health Improvement contest winners. With the 4-H club members will go Miss Dorothy DeLany, assistant state 4-H club leader; and Albert Hoefer, acting state 4-H club leader to attend the national meetings of State 4-H club leaders to work on plans to further adjust 4-H programs to the war effort.

Records of Winners

Achievement: Isabelle Hughes, 15, has been a club member for 5 years, and lives on a 280-acre farm. Homemaking, gardening, and forestry have been her main 4-H projects. She was blue ribbon winner in foods demonstration at the 1941 State 4-H Club Congress.

Walter Ganshaw, 21, has been 6 years in a 4-H club, and is now its leader. He has increased his dairy herd from 1 to 4 animals, his market garden from ¼ acre to 1½ acres, and has grown more potatoes this year. Besides entering judging and showmanship contests he has set up 177 exhibits at state, county, and local fairs.

Leadership: Annabelle Ganshaw, 18, has been a club member 7 years, has carried projects in some gardening, market gardening, and homemaking. Active also in dramatics, she has been a leader of her 4-H club this past year.

Alfred Dalrymple, 20, has been a 4-H Club member 10 years, and its leader for 2 years. In his 37 farm projects he has built up a dairy herd of 15 cows, and has a flock of 250 pullets. He has also grown potatoes.

Canning: Mae Dobbins, 15, has been a club member 7 years. She has canned a total of 1,491 quarts of food, and estimates her income from canning, gardening and homemaking at $1,104.

Clothing: Elizabeth Jensen, 16, has been in 4-H work 8 years. She has completed 21 projects on the making of clothes, and this fall enrolled in the home economics course at Cobleskill State Institute, majoring in clothing. She has helped to do Red Cross sewing and has worked with the U. S. O.

Dairy Production Demonstration: May Stage and Simon Kolk, both 20, demonstrate the construction and importance of a safety bull pen. Simon has operated the home farm since his father died. Both members of this team own more than 10 head of Brown Swiss cattle each.

Dairy Foods Demonstration: Carol Foote, 16, and Shirley Wicks, 15, show how to mix milk drinks, using original recipes with honey for sweetening and fruits as flavoring. Carol has been a club member 7 years, Shirley has been a club member 6 years.

Girl's Record: Theodora Stokes, has been a club member 9 years. A senior in high school, she makes her own clothes, helps her mother with canning and meals, plays a guitar. This year with her mother, she canned 547 quarts of fruits and vegetables, and helped to make 25 gallons of sauerkraut. She works in the high school cafeteria and in the diet kitchen.

Rural Electrification: Ronald Thompson, 5 years a 4-H club member, made an electric brooder for his chicks, adjusted a hand-operated sheep clipper to run by electric motor, set up an electric exhaust fan for barn ventilation, strung an electric line from house to brooder house and installed the needed electrical fixtures.

Meat Animal Livestock: Roger Bradley, 21, has been a club member 11 years, and has raised sheep, swine, 7 steers and 11 head of dairy cattle, to total $3,881 in sales and inventory. A member of the State Livestock Team, he has helped take several major showing awards, and had the grand champion setter at the New York State Junior Livestock show this year.

State Colt Club: Russell Cox, 17, has been a club member 7 years, and in that time has raised 7 colts. At Chicago, he will attend the stock show and the meeting of the Horse and Mule Association, at whose annual meeting he will receive a state medal. Russell plans to enter Cornell in 1943. His 4-H club work, he says, has helped to make him conscious of his responsibility to his country, and has taught him to make the most of the opportunities 4-H work provides.

DEATHS LAST NIGHT

(By The Associated Press)

St. Louis—H. Stuart Jamison, 67, retired vice president of the International Shoe Company.

Columbus, O.—Dr. Henry Freeman Walradt, 57, economics professor at Ohio State University and nationally known authority on taxation.

Culver, Ind.—Lt. Com. O. W. Fowler, U. S. N., retired, 63, for 22 years on the Culver Military Academy staff and one time star athlete at the Naval Academy.

Boston—Mrs. John Cochrane, 74, mother of Lt. Gordon (Mickey) Cochrane, athletic instructor at Great Lakes Naval Training Station, and former manager of the Detroit American League baseball team.

Female Sergeant

Back in the gay 90's, Lillian Russell, famous actress, dressed as a Marine Corps gunnery sergeant in one of her plays.

HIGHEST-RANKING LEADER

Lt. Gen. Thomas Holcomb, present Commandant of the U. S. Marine Corps, is the first Leatherneck leader to hold that rank.

Joseph Raffo was fined in Belfast, Northern Ireland, for using milk in making ice cream and Edward Jordan was penalized for supplying the milk.

Lighting of stores and offices has been banned in Morocco.

Try this usually effective combination, world-known for relieving red, externally caused PIMPLES
CUTICURA SOAP AND OINTMENT

RABIN'S
282 WALL ST.
Clothing for the Family on EASY CREDIT TERMS
No Red Tape — No Annoying Investigations

$1.25 week

YOUR CHOICE OF PURCHASE
1. "CHARGE ACCOUNT"
2. "CREDIT ACCOUNT"
3. "D-A" DEPOSIT ACCOUNT
$1.00 reserves your favorite item
4. PAY CASH IF YOU WISH

Fur Coats
Fur Jackets
For Men: Suits, Topcoats, Overcoats
For Women: Dress Coats, Sports Coats, Dresses
Finger Tips, Sweaters, Shoes
Snow Suits, Sweaters, Skirts
RABIN'S
282 WALL ST.

KINGSTON MILL END SHOP
45 North Front St. Phone 3555 Kingston, N. Y.
HEAVY TABLE DAMASK, 58" wide ....per yd. 89c
Complete New Selection of UPHOLSTERY Materials.
WOOLENS of All Types
CORDUROYS, Large Selection of Colors.
PUNJAB PERCALES, Large selection ....per yd. 29c
BUTTERICK PATTERNS, TALON SLIDE FASTENERS.
Complete Selection MELROSE YARNS, CLARK'S THREADS.

SAVE
THE SYSTEMATIC WAY
NEW SERIES
OF MONTHLY INSTALLMENT SHARES
NOW OPEN
MONTHLY INSTALLMENT $1.00 PER SHARE
CURRENT DIVIDEND 4%
WE SELL
WAR STAMPS — WAR BONDS
HOME-SEEKERS'
SAVINGS & LOAN ASSOCIATION
PHONE 1729 — 20 FERRY ST.

DRUGS FOR WINTER ILLS

MYSTIC HAND CREAM
A quick reliable way to soften and whiten rough, red, chapped hands.
55¢ Size Now 28c

50c Phillip's MILK of MAGNESIA 21c WITH THIS COUPON
$1.25 SERUTAN 64c WITH THIS COUPON
100 5 Grain ASPIRIN 9c WITH THIS COUPON
$1.00 Ironized YEAST TABS 54c WITH THIS COUPON

COLGATE DENTAL CREAM GIANT TUBE 37¢
To help win the war your government requires you to furnish an empty tube—any size or kind.

25c Dr. Lyons TOOTH POWDER 11c WITH THIS COUPON
25c Citrate of Magnesia 9c WITH THIS COUPON

SPECIAL SALE
REG. 8 OUNCE 75¢ SIZE 49¢
ADMIRACION

WHITE HOSE For Nurses 44c up
GOOD BUY Small Size DIX UNIFORMS

VITAMIN SPECIALS
100 VITAMIN "B" COMPLEX TABLETS 89c
$1.50—5 VITAMIN MALT TONIC 98c
$1.25 NORWEGIAN COD LIVER OIL pint 69c
50 HALIBUT LIVER OIL CAPSULES 39c
100 VITAMIN "B" COMPLEX CAPS, High Potency $1.69

TRY GEM'S NEW REVERSIBLE BLADES FREE!
15¢ PACK FREE WITH 25¢ PACK GEM SINGLEDGE BLADES 40¢ VALUE for 23¢
THESE BLADES FIT GEM RAZORS ONLY

Both for 32c

Listen to EASY ACES
25¢ ANACIN TABLETS 19¢
Ask us about Saving on Large Sizes

UNITED CUT RATE PHARMACY
324 Wall St. "Across from Keeney's Theatre" Phone 2983
A SMALL DEPOSIT WILL HOLD ANY CHRISTMAS GIFT

Irish, Georgia Tech and Buckeyes Picked for Saturday

Close Battles Are Predicted in Big Gridiron Contests

Syracuse Is Slight Choice Over Colgate; Navy Is Selected to Whip Columbia Lions

By HERB BARKER

New York, Nov. 13 (AP)—Reserving the right to demand a recount after all the returns are in, this football guesser goes along his incorrigible way:

Michigan-Notre Dame: You can tie yourself into a fine knot if you try to come up with the winner of this one by looking over their records and draw the appropriate comparisons. This corner is going to forget all that, toss the coin which says . . . Notre Dame.

Alabama-Georgia Tech: This is precisely in the same category. The Crimson Tide has one of the strongest defensive outfits in the country but could not halt Sinkwich and Georgia through the air. Tech's defense has been more than adequate and its passing game is the strong point of its attack. Doubtfully, Georgia Tech.

Ohio State-Illinois: Very close. However, this guesser strings along with Ohio State.

Wisconsin-Northwestern: The Badgers should have recovered from their shocking upset by Iowa and rate the nod. Wisconsin.

Eagles Over Rams

Fordham-Boston College: The undefeated Eagles look far too tough for this Fordham outfit. Boston College.

Texas-Texas Christian: The Horned Frogs seem to have run into a slump. Texas.

Baylor-Tulsa: This should prove whether or not Tulsa, unbeaten and untied, belongs in the upper brackets. This corner thinks it does and casts the ballot for Tulsa.

Missouri-Oklahoma: This should be the spot for the Tigers to clinch the Big Six crown again. Missouri.

Yale-Princeton: Both in-and-outers and none of the rules of form apply to this particular game anyway. Out of the hat . . . Princeton.

Oregon-Southern California: Playing at home, Oregon engineered one of the season's prime upsets in beating U.C.L.A. last week. This will be played in Los Angeles. Therefore, Southern California.

Columbia-Navy: Covernali will test Navy's aerial defenses to the limit but the vote must go to the Midshipmen.

Dartmouth-Cornell: Wally Kretz apparently is just what the doctor ordered for the Big Red. Cornell.

Brown-Harvard: Sheer guessing. Brown.

Colgate-Syracuse: Ditto on this one. Syracuse.

Duquesne-Mississippi State: Looks like Duquesne simply hasn't got it this season. Mississippi State.

Holy Cross-Temple: We should have given up on the Crusaders long ago. Still, Holy Cross, stubbornly.

North Carolina Naval-Manhattan: See no hope for Manhattan here. N. C. Naval.

Pitt Might Win

Nebraska-Pitt: Maybe the spot for Pitt to get back on the track. Pitt.

Penn State-Penn: Usually close and this may be no exception. Penn.

Virginia Tech-Army: Tech has a good outfit but seems overmatched in this one. Army.

Auburn-Louisiana State: Not easy but we'll take L.S.U.

Duke-North Carolina: Stringing along with Duke.

Georgia-Chattanooga: Should be a good workout for unbeaten Georgia.

Georgia Pre-Flight-Tulane: Where's that coin? Georgia Naval.

Iowa-Minnesota: Can Iowa do it twice in a row? Doubtfully, Minnesota.

Kansas State-Indiana: No contest. Indiana.

Mississippi-Tennessee: No reason to lok past the Volunteers. Tennessee.

Oregon State-Stanford: Taking Stanford.

Purdue-Michigan State: Eeenie, meenie . . . Michigan State.

North Carolina State-Georgetown: Looks very close. On the toss of a coin, Georgetown.

Chalkline Outlooks

Texas A. & M.-Rice: Even-Stephen. The Aggies.

Arkansas-Southern Methodist: Should be S.M.U.

West Virginia-Kentucky: The Mountaineers have had two weeks rest. For that reason alone, West Virginia.

Skipping over the chalklines otherwise: Wake Forest over George Washington; Jacksonville Naval over Clemson; Corpus Christi over Pensacola; South Carolina over Furman; Davidson over Washington & Lee; Florida over Miami; Kansas over Iowa State; Maryland over Virginia; California over Montana; Oklahoma A. and M. over St. Louis; William & Mary over Virginia Military; Washington State over Idaho; Washington (St. Louis) over Drake; Texas Tech over Creighton; Lehigh over Dickinson; Rutgers over Fort Monmouth; Lafayette over Lakehurst; Williams over Amherst; Utah over Wyoming; Colorado over Brigham Young; Denver over Utah State; Colorado State over Greeley; Detroit over Villanova; Santa Clara over St. Mary's; Great Lakes over Marquette.

ON THE SPOT

By DILLON GRAHAM
Wide World Sports Editor

New York — Army's pass defense against Notre Dame was the finest these eyes have ever seen.

The Cadets were faced by a passer whom many regard as the best in the land. Yet this whiz, Angelo Bertelli, could complete only four of 18 passes for a miserable total of 22 yards. That, Bud, is what I call defense.

There are two methods of defense against the aerial game. You can concentrate on rushing the passer or on covering the receivers. Of course, you try little of both simultaneously but you stress one or the other. Most coaches believe the best safeguard is to rush the pants off the passer. It's hard to pass accurately when several burly boys are coming at you full force with a firm determination to smack you to earth. A thrower is often pretty fagged out after a period or so of battering about.

Coach Red Blaik of Army elected to take his chances on covering the receivers. It was a smart decision. For no pitcher in college football gets the protection Coach Frank Leahy provides for Bertelli. Rushers seldom get to him and it is a rare thing for him to be bowled over after pitching one. Blaik, profiting by the experience of other Irish opponents, decided to let Bertelli take aim—and to closely chaperon the receivers.

* * *

Bertelli is a cold fish. He never lets that ball go until he spots a sure receiver. He did a good job of passing against Army. I don't recall a single bad pass he threw. All were darn near on the button. But . . . Army guys were right on deck, too. They always managed to get there just in time to bat the ball out of the receiver's hands.

With 10 seconds left to play, Bertelli had completed only three passes for a total of five yards. Then, he tossed one over the goal, which Army defenders knocked down but—with the luck of the Irish—into the hands of a N.D. end for the second touchdown.

* * *

While Bertelli was seeing his tosses blocked at Yankee Stadium another claimant of top passing honors, Paul Governali of Columbia, was having a field day a few miles away against Colgate. In the first half he completed 11 of 12, three for touchdowns. Columbia's Lou Little and Colgate's Andy Kerr said that, without exception, it was the greatest passing exhibition they had ever seen.

Colgate's second half defense was a bit better and Governali wound up the day with 18 completions out of 26 passes for 199 yards. This brought Governali's total to 1,197 yards and he remained the top ground-gaining passer. Paul, who takes a terrible battering in every contest, is in striking distance of the all-time collegiate record of 1,457, set by Davey O'Brien of T.C.U. in 1938 and tied last fall by Bud Schwenk of Washington U.

ADAM HATS
MORRIS HYMES CLOTHING STORE
Gifts FOR MEN
SUITS
TOPCOATS
OVERCOATS
TUXEDOS
SLACKS
SPORT COATS
MACKINAWS
BLOUSES
SWEATERS
GLOVES
SHIRTS
NECKTIES
SOCKS
SHOES
SLIPPERS
ROBES
BELTS
SUSPENDERS
SCARFS
BILL FOLDS
HANDKERCHIEFS
JEWELRY
MILITARY SETS
MORRIS HYMES CLOTHING STORE
NUNN BUSH SHOES

• BOWLING NEWS •

The Go-Getters took two from the Roller Rink squad with Frank Hornbeck rolling a 498 series. Ed Minasian had a 198 single for the winers. S. Miller's 407 was high for the losers.

In the final game reported the Electrol No. 2 team took two games from Electrol No. 1. Provenzano's 235 single and 535 triple couldn't turn the tide. R. Vincent had a 522 series for the winners.

Colonial Women's Memos

The latest tabulations of standings in the Colonial Women's League find that Chez Emile and Cys are now tied for first place. Should Chez Emile lose in the roll-off, Cys will automatically take over first place . . . Other notes in the league happenings this week follow . . . Nekos, one of the up and coming teams, won two from Feyes, formerly the Lowreys. Kay Brennan flashed out a 206 single and 507 series. Valarie Slover contributed her 157 while Marge Mellert posted 166 . . . Feyes won one game as M. Manfro sparked that club with a 423 series . . . Chez Emile, still on the beam, won one and tied one as Captain Laura Winters had a 158 single and 446 series. Jerry Nagy, top bowler of the team, rolled a 203 single and 465 triple. Tell us how you do it, Jerry. Marge Van Alstyne, dependable as ever, shot scores of 177, 141 and 143 for a 461 triple . . . Evelyn Provenzano sparked the Joneses with games of 191, 183 and 188. How about another 600 Evelyn? Doris Harvey, the gal who's got what it takes, rolled a double strike and a nine pin fill to tie that second game. Kay Robertson slipped that last game. Could it be the airplanes? . . . Kaplans looked very nice in their new uniforms of two tone blue. Helen Broskie was the big bowler of the squad with 155, 139 and another 155. They say Helen, you can hit a pin, turn it around and still get it to stand. Bertha Schaller made the 5-10. Nell Jackson's form seems to be doing the trick as marks of 118, 150 and 156 prove. Keep 'em flying, gal. What has Reta Frederick off? Could it be the Army calling Johnnie? Sams won two as Helen Boice pounded the maples for high single of 169. Her teammate, Marie Lund, carried off triple honors with 426. E. Weber of the Zeroettes posted a 434 triple. Hilda Matthews added 427 while Lillian Blanschan posted 371 but the team still lost three to Cys . . . Cys made a clean sweep surpassing their previous high. They captured high single of 856 and 2,409 series. Alyce Riseley now boasts of a 170 average. Bea Coddington had a 464 series, Tillie Clearwater 443, Ethel Wetzel 520 and Helen Smart 426. Helen ran into splits a plenty but her 500 is now about due. Raimonds won two as Evelyn Longto was high with 469. Ruth Tiano had two good games . . . Gils still seem to have a jinx hovering about them. Adelaide Gilbert had games of 154, 169 and 133 for a 456 series . . . The All Stars, paced by Charlotte Lapine, who rolled games of 185, 173 and 172 for a 530 triple, won three games. Rita Markle just can't get them going but when she does, well, look out . . . The Imperials' Betty Hyatt's first game of 205 seemed to be the only highlight of the game. They lost all three. More next week.

'Y' Mercantile League

(National Division)

KNITTERS (3)				
O. Schaller, Jr.	147	148	155	450
E. Schaller	132	182	150	464
O. Schaller, Sr.	148	181	154	483
Total	427	511	459	1397
CANFIELD No. 2 (0)				
Shortell	124	145	154	423
Lapine	160	168	143	451
Blind	110	110	110	330
Total	394	443	407	1234
ERTELS (1)				
Mayinhn	201	124	115	440
Schellhammer	175	104	163	442
Seelbach	167	198	137	502
Total	[illegible]	[illegible]	[illegible]	[illegible]
CLARIFIERS (2)				
F. McElrath	165	125	142	432
W. Newkirk	159	163	155	477
N. Sande	204	151	187	542
Total	[illegible]	[illegible]	[illegible]	[illegible]
HALF MOONS (0)				
L. Ward	[illegible]	[illegible]	[illegible]	[illegible]
D. Auchmoody	[illegible]	[illegible]	[illegible]	[illegible]
C. Mills	[illegible]	[illegible]	[illegible]	[illegible]
Total	[illegible]	[illegible]	[illegible]	[illegible]
CANFIELD No. 1 (3)				
Blind	[illegible]	[illegible]	[illegible]	[illegible]
C. Hyde	[illegible]	[illegible]	[illegible]	[illegible]
R. Every	[illegible]	[illegible]	[illegible]	578
Total	[illegible]	[illegible]	[illegible]	[illegible]

Colonial Women's League

RAIMONDS (2)				
L. McBride	[illegible]	[illegible]	[illegible]	[illegible]
R. Tiano	[illegible]	[illegible]	[illegible]	[illegible]
E. Longto	[illegible]	[illegible]	[illegible]	469
Blind	[illegible]	[illegible]	[illegible]	[illegible]
Blind	[illegible]	[illegible]	[illegible]	[illegible]
Handicap	[illegible]	[illegible]	[illegible]	[illegible]
Total	[illegible]	[illegible]	[illegible]	[illegible]
GILS (1)				
Blind	[illegible]	[illegible]	[illegible]	[illegible]
H. Ross	[illegible]	[illegible]	[illegible]	[illegible]
A. Mercier	[illegible]	[illegible]	[illegible]	[illegible]
E. Gabel	[illegible]	[illegible]	[illegible]	[illegible]
A. Gilbert	154	169	133	456
Total	[illegible]	[illegible]	[illegible]	[illegible]
ALL STARS (3)				
Blind	[illegible]	[illegible]	[illegible]	[illegible]
Lapine	185	173	172	530
Slosson	[illegible]	[illegible]	[illegible]	[illegible]
Blind	[illegible]	[illegible]	[illegible]	[illegible]
Markle	[illegible]	[illegible]	[illegible]	[illegible]
Total	[illegible]	[illegible]	[illegible]	[illegible]
IMPERIALS (0)				
Hyatt	205	[illegible]	[illegible]	[illegible]
Kesselring	[illegible]	[illegible]	[illegible]	[illegible]
Fisher	[illegible]	[illegible]	[illegible]	[illegible]
Zeeman	[illegible]	[illegible]	[illegible]	[illegible]
Mertelle	[illegible]	[illegible]	[illegible]	[illegible]
Handicap	[illegible]	[illegible]	[illegible]	[illegible]
Total	[illegible]	[illegible]	[illegible]	[illegible]

O! BOY IT'S WONDERFUL

Just say Utica Club XXX Pale Cream Ale for sale in Restaurants and Clubs.—Adv.

Major League

HYMES (3)				
Hymes	163	170	...	333
L. Petersen, Sr.	161	...	209	370
Winne	170	194	176	540
Hoffman	230	201	186	623
Kuehn	...	206	167	373
Mergendahl	217	236	223	676
Handicap	12	12	12	36
Total	595	1019	973	2951
U.P.A. (0)				
C. Costello	178	180	181	539
Guadagnola	189	193	156	538
T. Costello	154	193	143	490
Masters	156	146	165	467
Sangi	204	175	172	551
Total	881	887	817	2585
TRAILWAYS (2)				
P. Myers	185	138	189	515
F. Jankowski	149	168	212	529
S. Fassbender	198	180	200	576
T. Van Gonsic	169	201	170	540
J. Ferraro	214	225	163	602
Total	916	912	934	2762
MICKEYS (1)				
Mellow	138	168	157	463
Vining	203	169	150	522
E. Whitaker	209	150	171	530
Scholar	212	202	184	598
McEntee	190	187	128	505
Handicap	3	3	3	9
Total	955	879	793	2627
GRUNENWALDS (2)				
Sampson	222	176	186	584
Murphy	200	190	210	600
McDonough	160	134	...	294
Van Alstyne	...	...	170	170
Grunenwald	230	180	182	598
C. Tiano	191	222	194	607
Handicap	5	5	5	15
Total	1014	907	947	2868
JONESES (1)				
Spaulding	181	226	173	580
Smith	193	206	188	587
Kieffer	177	168	185	530
Alward	201	200	188	589
Williams	192	199	195	586
Total	944	999	929	2872
STEINS (1)				
Heisman	102	...	...	102
Naigles	148	159	177	484
Goldman	168	163	160	491
Burger	165	256	180	601
Petersen, Jr.	171	182	159	512
Syfrsky	...	182	175	357
Handicap	32	32	32	96
Total	782	974	883	2643
DOBLERS (2)				
Robinson	172	160	195	527
Breitfeller	176	138	190	504
Quick	185	197	170	552
Broskie	179	203	207	589
Rice	174	202	192	568
Total	886	900	954	2740

Hiltebrant League

TEAM No. 2 (3)				
F. Coughlin	177	149	160	486
B. Brauer	166	151	128	441
Utley	168	199	172	539
Melchoir	159	154	186	499
Holden	171	195	171	537
Total	840	848	817	2505
TEAM No. 5 (0)				
Forfeit.				
TEAM No. 3 (0)				
C. Clair	128	140	137	405
A. Radel	127	...	137	264
L. Burns	159	129	...	297
C. Neubert	137	122	113	372
J. Wilson	142	171	199	512
J. Albright	...	103	...	103
T. Coughlin	...	...	74	74
Total	691	626	660	2007
TEAM No. 7 (3)				
J. Flaherty	123	119	87	329
P. Schline	166	174	177	517
J. Mason	104	139	115	359
A. Jansen	181	136	192	509
P. Slover	180	149	129	458
Total	[illegible]	[illegible]	[illegible]	[illegible]
TEAM No. 4 (2)				
W. Mohr	[illegible]	[illegible]	[illegible]	[illegible]
G. Johnson	[illegible]	[illegible]	[illegible]	[illegible]
C. Beatty	[illegible]	[illegible]	[illegible]	[illegible]
S. Wojdan	[illegible]	[illegible]	[illegible]	[illegible]
H. Boswell	[illegible]	[illegible]	[illegible]	[illegible]
Total	[illegible]	[illegible]	[illegible]	[illegible]
TEAM No. 6 (1)				
W. Becker	[illegible]	[illegible]	[illegible]	[illegible]
W. Bigler	[illegible]	[illegible]	[illegible]	[illegible]
T. Morrissey	[illegible]	[illegible]	[illegible]	[illegible]
L. Steigerwald	[illegible]	[illegible]	[illegible]	[illegible]
F. Nerone	[illegible]	[illegible]	[illegible]	[illegible]
Total	[illegible]	[illegible]	[illegible]	[illegible]
TEAM No. 8 (2)				
F. Nagy	[illegible]	[illegible]	[illegible]	[illegible]
G. Radcliff	[illegible]	[illegible]	[illegible]	[illegible]
L. Robinson	[illegible]	[illegible]	[illegible]	[illegible]
T. Donahue	[illegible]	[illegible]	[illegible]	[illegible]
L. Petersen	[illegible]	[illegible]	[illegible]	[illegible]
G. Bigler	[illegible]	[illegible]	[illegible]	[illegible]
Total	[illegible]	[illegible]	[illegible]	[illegible]
TEAM No. 1 (1)				
M. Redden	[illegible]	[illegible]	[illegible]	[illegible]
W. Schline	[illegible]	[illegible]	[illegible]	[illegible]
W. Winoski	[illegible]	[illegible]	[illegible]	[illegible]
T. Lawrence	[illegible]	[illegible]	[illegible]	[illegible]
C. Miller	[illegible]	[illegible]	[illegible]	[illegible]
Total	[illegible]	[illegible]	[illegible]	[illegible]

Wiltwyck League

MORGANS (1)				
W. Thomas	[illegible]	[illegible]	[illegible]	506
M. Arlensky	[illegible]	[illegible]	[illegible]	582
H. Tiegler	[illegible]	[illegible]	[illegible]	[illegible]
T. Abdallah	[illegible]	[illegible]	[illegible]	[illegible]
K. Van Etten	[illegible]	202	205	546
Total	[illegible]	[illegible]	[illegible]	[illegible]
RESCUERS (2)				
F. Ferraro	[illegible]	[illegible]	[illegible]	[illegible]
T. Rourke	[illegible]	[illegible]	[illegible]	[illegible]
B. Rourke	[illegible]	[illegible]	[illegible]	502
H. Beichert	[illegible]	[illegible]	[illegible]	[illegible]
H. Osmers	[illegible]	[illegible]	[illegible]	514
A. Weisch	[illegible]	[illegible]	[illegible]	[illegible]
Handicap	[illegible]	[illegible]	[illegible]	[illegible]
Total	[illegible]	[illegible]	[illegible]	[illegible]
ROLLER-RINK (1)				
W. Dunn	[illegible]	[illegible]	[illegible]	[illegible]
W. Royce	[illegible]	[illegible]	[illegible]	[illegible]
H. Seeholz	[illegible]	[illegible]	[illegible]	[illegible]
C. Dougherty	[illegible]	[illegible]	[illegible]	[illegible]
S. Miller	[illegible]	[illegible]	[illegible]	407
Handicap	[illegible]	[illegible]	[illegible]	[illegible]
Total	[illegible]	[illegible]	[illegible]	[illegible]
GO-GETTERS (2)				
F. Rubenka	[illegible]	[illegible]	[illegible]	[illegible]
F. Lutkus	[illegible]	[illegible]	[illegible]	[illegible]
H. Engle	[illegible]	[illegible]	[illegible]	[illegible]
A. Lutkus	[illegible]	[illegible]	[illegible]	[illegible]
F. Hornbeck	[illegible]	[illegible]	[illegible]	498
E. Minasian	[illegible]	[illegible]	[illegible]	[illegible]
Total	[illegible]	[illegible]	[illegible]	[illegible]
ELECTROL No. 2 (2)				
J. Simmons	[illegible]	[illegible]	[illegible]	[illegible]
J. Byrne	[illegible]	[illegible]	[illegible]	[illegible]
F. Constant	[illegible]	[illegible]	[illegible]	[illegible]
V. Forsyth	[illegible]	[illegible]	[illegible]	[illegible]
R. Vincent	[illegible]	[illegible]	[illegible]	522
M. Wolf	[illegible]	[illegible]	[illegible]	[illegible]
Handicap	[illegible]	[illegible]	[illegible]	[illegible]
Total	[illegible]	[illegible]	[illegible]	[illegible]
ELECTROL No. 1 (1)				
J. Holdcamp	182	101	...	[illegible]
J. Pelesky	[illegible]	...	[illegible]	[illegible]
H. Clark	[illegible]	[illegible]	[illegible]	[illegible]
W. Zeilmann	[illegible]	...	[illegible]	[illegible]
M. Provenzano	[illegible]	235	[illegible]	535
S. Caston	...	[illegible]	[illegible]	[illegible]
C. Stevenson	...	[illegible]	...	[illegible]
Total	[illegible]	[illegible]	[illegible]	[illegible]

Jersey City — Billy Grant, 168, Orange, N. J., outpointed Tony Campanella, 175, New York, (8); Mike O'Dowd, 182, New York, knocked out Steve Colucci, 211, New York, (4).

Becks of Emerick's League

Freeman Photo

Another Emerick's Ladies' League bowling team appeared at Homer Emerick's alleys Tuesday night in new uniforms. The newest of uniformed teams, the Becks, had their picture snapped by The Freeman photographer and proceeded back to the alleys and won a couple of games from Schwenks. Shown in the above, kneeling in the front row, are Loretta Miller and Ardis Miller. Standing in the back row, left to right, are Adelaide Ashley, Chris Wilson, captain of Becks; and Carolyn Mohr.

Independent League Data

	Won	Lost	Pct.
Vogels	13	8	.619
Beicherts	13	8	.619
Callanans	12	9	.571
Wilbers	11	10	.524
Oilers	11	10	.524
Buicks	10	11	.476
Freds	9	12	.429
Jumps	5	16	.238

Total Pinnage

Vogels, 17,312; Beichert, 16,436; Callanans, 16,962; Wilbers, 17,019; Oilers, 15,205; Buicks, 17,127; Freds, 16,966; Jumps, 14,713.

League Records

Team high triple, plus handicap, Vogels, 2651.

Team high triple, minus handicap, Vogels, 2651.

Team high single, plus handicap, Vogels, 952.

Team high single, minus handicap, Vogels, 952.

Individual high series—T. Costello, 607; R. DuBois, 597; C. Grunenwald, 596.

Individual high single T. Costello, 259; R. DuBois, 245; R. Kubicek, 244.

Individual Averages

	T.P.	Avg.	H.G.
C. Grunenwald	3334	185.4	232
J. Messinger	2959	175.14	215
H. Wells	3144	173.12	221
J. Dawkins	3316	174.10	210
W. Evans	2467	173.1	226
R. DuBois	3594	171.3	245
F. Schick	3586	170.16	225
H. Osmers	3544	168.16	220
[illegible]	[illegible]	[illegible]	[illegible]
R. Glendenning	1634	145.6	156
C. Schryver	3108	148	194
P. Ginder	2328	145.8	197
A. J. Rich	1018	145.3	173
J. Weiss	2729	143.12	177
P. McConnell	2441	143.10	193
H. C. Jump, Sr.	2759	137.19	180
H. Galbreth	654	136.4	160
J. Reynolds	2013	134.3	204
H. Van Buren	2235	131.8	167
F. Martin	1704	131.1	166
R. Clancy	2420	127.7	163
C. Mauer	115	118	118
H. C. Jump, Jr.	751	113.4	128
E. Hammond	213	106.1	110

Monday, November 16
7 p. m.
Hi-Lo Tournament plans.
Monday, November 23
7 p. m.
1-2—Wilbers vs. Freds (2).
3-4—Buicks vs. Jumps (80).
5-6—Vogels vs. Oilers (70).
7-8—Callanans vs. Beicherts (17).

Catholic A.A. League

ST. ANNS (3)				
N. Stauble	98	[illegible]	[illegible]	[illegible]
L. Stauble	110	[illegible]	[illegible]	[illegible]
J. Callahan	[illegible]	[illegible]	[illegible]	[illegible]
A. Stauble	[illegible]	[illegible]	[illegible]	[illegible]
F. Hershbergerder	[illegible]	[illegible]	[illegible]	[illegible]
Total	[illegible]	[illegible]	[illegible]	[illegible]
PRESENTATION (0)				
Forfeit.				
K. of C. (1)				
E. Sohn	[illegible]	[illegible]	[illegible]	[illegible]
J. Rourke	[illegible]	[illegible]	[illegible]	[illegible]
A. McGrieves	[illegible]	[illegible]	[illegible]	[illegible]
A. Wieorech	[illegible]	[illegible]	[illegible]	[illegible]
Total	[illegible]	[illegible]	[illegible]	[illegible]
ST. PETERS (KINGSTON) (2)				
Total	[illegible]	[illegible]	[illegible]	[illegible]
IMM. CONCEPTION (0)				
Total	[illegible]	[illegible]	[illegible]	[illegible]
ST. PETERS (ROSENDALE) (2)				
Handicap	[illegible]	[illegible]	[illegible]	[illegible]
Total	[illegible]	[illegible]	[illegible]	[illegible]

"Y" National League

R. Every of Canfield No. 1 took the spotlight in the Y.M.C.A. National League last night at the Y.M.C.A. alleys when he blasted out a sizzling 578 series and a 198 single, both high marks in the match against the Half Moons. Every's bowling sparked Canfields to three straight victories. C. Mills had a 358 triple for the losers.

The anchor bowler of the Clarifiers, Norm Sande, captured high single honors in the activities with his 204. He wound up with a 542 three-game cluster. His other marks were 151 and 187. Seelbach had a 502 series for Ertels who lost two games to the Clarifiers.

With O. Schaller, Sr., pouring out 148, 181 and 154 the Knitters won three in a row from Canfield No. 2. Schaller had a 483 series. Walt Lapine of Canfields had high single of 188. He also had a 481 triple.

Mergendahl Blasts 676

Bill Mergendahl, veteran bowler of the Major League, walked off with high triple honors last night at the Central Rec alleys when he registered a rousing 676 series on scores of 217, 236 and 233. Bill's very efficient kegling sparked Hymes to three straight wins over the U.P.A.

Joe Hoffman also came in for honors with a 236 single and 623 triple. Stan Winne's string of 170, 194 and 176 gave him 540 while Larry Petersen, Sr., had a 209 and Kuehn had 206. Johnny "Red" Sangi had high series for the losers with a 204 single and 551 cluster. "Coke" Costello poured out a 539, Lou Guadagnola 538.

Johnny Ferraro's steady bowling continued last night as he was the big gun for the Trailways who captured two from Mickeys. Johnny rolled a 225 single and 602 series for the winners. He also had a 214.

Steve Fassbender followed Ferraro with a 200 and 576. Tony Van Gonsic rolled 201 and 540. Young Fred Jankowski split the maples for a 212 single and 529 series. P. Myers had a 515. Joe Scholar's 598 and singles of 212 and 202 won honors for the losers. Scotting Vining helped himself to a 203 and 522. Dwight McEntee had 505.

Charlie Tiano and Charlie Grunenwald sparked that club to two triumphs over the Jonses. Tiano ripped off scores of 191, 222 and 194 for a 607 series while Grunenwald had a 236 single and 598 series. Ed Murphy came in with a 600 on 200, 190 and 210. Gil Sampson hit 222 and 584. Alward's 589 and singles of 201 and 200 took the spotlight for the milkmen. Ken Williams rolled 586, Smith 587 on a 206 and Hod Spaulding 580. Hod also had a 226 single. Al Kieffer blasted a 530 series.

The final match in the Major League last night found the Doblers winning two from Steins. Lacey Burger of the losers took high single and high triple honors with 256 and 601. Larry Petersen, Jr., had a 512 series. Harold Broskie's 203 and 207 plus a 589 sparked the winners. Fred Rice had 202 and 568. Harold Quick's 552 was a help besides George Robinson's 527 and Steve Breitfeller's 504.

Wiltwyck League Results

In the three matches reported in the Wiltwyck League last night Mitzie Arlensky of Morgans and Mike Provenzano of Electrol No. 1, Arlensky blasted a 582 series while Provenzano took single honors with his 235.

The Rescuers captured two decisions from Morgans. H. Osmers had a 514 and Bun Rourke a 502 for the winners. Arlensky's 582 was high for the losers. Mit also had a 222 single. Ken Van Etten rolled a 202 and 205 along with a 546 series. Bill Thomas poured out his first 500 series with a 506 and 211 single.

Fall River, Mass — Tony Costa, 126, Woonstocket, R. I., outpointed Carlos Cuebas, 128, New York (10).

For that FEATHER TOUCH shave PAL RAZOR BLADES
HOLLOW GROUND like a barber's razor!
DOUBLE OR SINGLE EDGE 10 for 25¢ • 4 for 10¢

designed for longer wear!
It's not only wise but patriotic these days to select clothes that will wear.....AND WEAR WELL.
THAT'S WHY FLANAGANS' IS YOUR BEST BET FOR FINEST FABRICS, FINEST TAILORING AND LONGEST WEAR.
First Shipment of New
OVERCOATS
Single and Double Breasted Models.
$27.50 to $47.50

TOPCOATS
Many Styles
$29.50 to $42.00
SUITS
Prep Models—34 to 40
$20.00 to $27.50
OTHER SUITS......$27.50 to $50.00
3/4 Length
PILE COATS
$16.95
3/4 Length
Reversible COATS
$13.95 and more
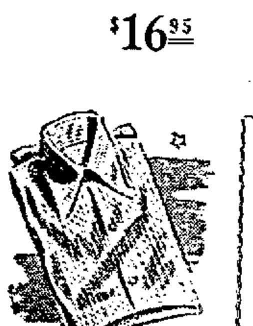
SHIRTS
Fine, Fancy Patterns, Marlboro & Manhattan
$2 $2.25 $2.50
OUR SERVICE MEN'S GIFT DEPARTMENT IS COMPLETE WITH EVERYTHING THEY WANT AND NEED.
Come in and See It.
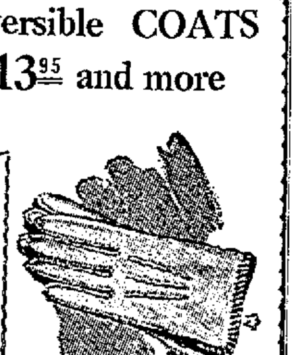
GLOVES
Wool Kid, Pigskin
Fur lined - Wool lined
$1.25 to $6.95
flanagans'
331 WALL ST.

Record Crowd Expected For Orange-Colgate Tilt

Many Players to Play Final Game in Long Rivalry of Two Up-State Elevens

Syracuse, N. Y., Nov, 13 — The sale of tickets for the traditional Syracuse-Colgate football battle in Archbold Stadium, Saturday, November 14, was on the upswing here today, forecasting a near-capacity crowd for the struggle this week-end.

It will be the swan song for many athletes from both sides Saturday, boys who have produced their share of thrills during their four years of participation.

For Syracuse there's Little Bunky Morris, and Toots Mirabito, two fine athletes from Norwich, who will be winding up their football activity against Colgate, Bunky ran back a kick 76 yards against the Maroon last year, to tie up the free-scoring contest, while Toots, the national intercollegiate heavyweight champion, is the regular blocking back on the eleven this fall.

Last for Maines

In the line there's Capt. Dick Weber and Ernie Alther, two of the finest guards in the business. Dick Ransom, a fine tackle and Paul Berthold, speedy end, are both excellent ball players for the Orange who will be saying good-bye to the Maroon warriors.

And the last, but certainly not least, senior for Syracuse will be Big Tommy Maines, rugged high-stepping back, who does everything well and is enjoying a fine year this autumn. Tommy can run and pass with the best of them and is an excellent safety man.

It'll be tailbacks Al Hanover and Ed Phinney who will be leading the Colgate charge Saturday, and both of these Red Raiders can cause the Syracusans plenty of woe before the day is through.

Besides this pair, there's Billy Fox, a veteran signal barker and Bobby Williams, first class right halfback, who will be saying it with blocks and tackles for the last time.

There's also the hard-hitting Johnny Greer, first-string center, and Tom Vohs, ace left tackle and Steve Poleshuk, hard-hitting guard.

Among the saddest athletes of all Saturday will be Capt. Warren Anderson and Bones Hamilton, two Colgate senior ends, who, because of injury, will not be able to take part in the day's activities.

HOCKEY SCHEDULE

(By The Associated Press)

National League
(No games scheduled).

American League
(No games scheduled).

Last Night's Results

National League
Montreal 3, Boston 1.
Toronto 5, Chicago 2.

American League
Buffalo 5, Providence 1.

Not a bagful . . .

but a whole storeful of GIFTS for SERVICEMEN

WE MENTION A FEW BUT WE HAVE HUNDREDS

COME IN AND LOOK THEM OVER

PEN and PENCIL SETS
(Name Engraved Free)

POCKET SIZE EDITIONS OF FAVORITE GAMES, SUCH AS CHECKERS, CHESS, DOMINOS, BACKGAMMON, BINGO, Etc.

CARDS & CARD SETS
HUNTING KNIVES
(Many have asked for these)
WRITING CASES
SEWING KITS
MONEY BELTS
WALLETS

DAY and DATE WATCH
A Fine Useful Gift which sells at only $12.50

ELSTON SPORT SHOP
270 FAIR ST.

Don Hutson Adds New Record to His Many Laurels

Green Bay Ace Catches Nine Passes for 96 Yards; Total Hits 915 for Season

Chicago, Nov. 13 — (Special) — Chalk up another record for Don Hutson, football's great unsolved problem.

Official National Football league statistics, released today, reveal the spindly Green Bay end broke his own mark for most yards gained in one season when he caught nine passes for 96 yards against Cleveland. The afternoon's endeavor lifted Hutson's gains for the season to 915 yards, sixty-nine more than the record he set in 1939.

Bill Dudley, Pittsburgh's spectacular tail back, further strengthened his right to the rookie of the year honor when he picked up 67 yards against Detroit to become the most effective ground gainer since Bill Osmanski of the Chicago Bears, won the championship in 1939, with 699 yards. Dudley now has piled up 591 yards. Pug Manders of Brooklyn, won the title last year with 486 yards and Whizzer White, then with Detroit, was the champion in 1940 with 515 yards.

Sammy Baugh of Washington, retained the passing lead over Cecil Isbell of Green Bay, when he completed 14 of 20 attempts against the Cardinals. Three of Baugh's passes went for touchdowns, giving him a new league record of 53 touchdown tosses, two more than the old mark established by Arnie Herber of Green Bay, in nine seasons. Isbell also broke Herber's record last week. His three touchdown passes against Cleveland gave him a total of 52.

Beau Jack Hopes To Evade Friday 13 Jinx Tonight

Negro Lightweight Might Be in Double Loss; Boxes Allie Stolz in Garden Ring

New York, Nov. 13 (AP)—Beau Jack, the negro lightweight who owns a dozen pork-pie hats of various colors in addition to an awkward fighting style, also has the prospect of a double defeat tonight—Friday the 13th—in the Madison Square Garden ring.

In order to get a crack at Allie Stolz, classy Newark lightweight contender, Jack had to guarantee the New Jersey scrapper a purse of $10,000. Stolz gets 35 per cent of the receipts but if that falls below $10,000, the difference must come from Jack's share.

A crowd of 14,000 and a $35,000 gate, however, is expected for the 10-round affair.

But Jack, who was waiting tables and shining shoes in the club house of the National Golf course at Augusta, Ga., not so long ago, still is the 8 to 5 underdog in the fight proper, despite a winning streak of 11.

Stolz recently whipped Chalky Wright and lost a decision to Sammy Angott, the light champion. Tonight's scrap subs for the Angott-Stolz rematch, originally carded for November 27, which was called off because of Angott's injured hands.

Tonight's winner is in line for a bout with Henry Armstrong, former triple champion, now on the comeback trail.

Kendalls to Bowl Here on Saturday; Women Also Slated

Roc Movers Appear Here at Central Alleys; First Scheduled for 8 P. M.

The Kendalls and the Kingston Stars will meet Poughkeepsie teams in a bowling doubleheader Saturday night at the Central Recreation alleys at 8 o'clock.

In a recent meeting in Poughkeepsie, the Kendalls defeated the Roc Movers by 72 pins, while the local women lost by 76 pins.

The Roc Movers will have Lou DePaolo, Fred Dahn, Charlie Cruzan, Bill Tolson and Phil Versace. Rolling for Kingston will be Ken Williams, Gil Sampson, Harold Broskie, George Robinson and Charlie Tiano.

Appearing in the Kingston Stars' lineup will be Charlotte Lapine, Rita Markle, Ethel Wetzel, Roa Coddington and Alyce Risely. The Poughkeepsie lineup features Eileen Nagengast and Syd Levin.

FIGHTS LAST NIGHT

(By The Associated Press)

Elizabeth, N. J. — Joe Agosta, 151, New York outpointed Marvin Bryant, 154, Dallas, Tex. (6).

Philadelphia — Joe Bellfiore, 139, Philadelphia, outpointed Lou Warren, 144, Wilmington, Del. (8).

India will expand its wire services.

Play Here Next Week

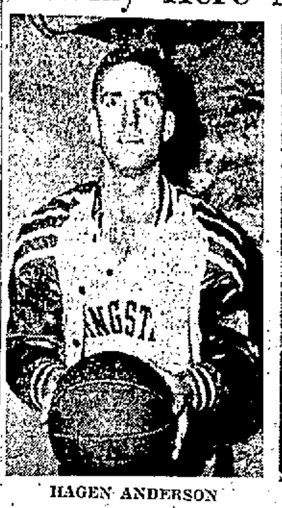

HAGEN ANDERSON

JIM BUCKLEY

Freeman Photo

Two of last year's professional basketball favorites who appeared with the Kingston Recreations at the municipal auditorium will be back at the Broadway boards next Wednesday night when the 1942-43 Recreations open the season against the Long Island Clippers. Hagen Anderson and Jim Buckley will be these two favorites but this time they'll be playing on different squads. Anderson will again be wearing the livery of the Recs while Buckley will be with the Long Island club. Jerry Rizzo, another favorite last year, also will be with the Clippers.

Yesterday Manager "Turk" Karam completed the Kingston roster. The locals will start the cage campaign with Herb Gershon, Nick Shaback, Irv "Porky" Rosen, Anderson, Howie Bollerman and Jim Naughton. Karam is working daily with these cagers in New York city in hopes of having them at their early season form when they play here next Wednesday night.

Pertinent Facts On Conscription

The increase of work on local boards in New York state has required the monthly calls on many boards to be divided, Brigadier General Ames T. Brown, state director of Selective Service, explained today. It does not mean the call upon a board has been increased 100 per cent.

General Brown stated a bulletin on the subject has been sent to all local boards in the state. He said:

"In order to give boards more time to get out the call, it will be split into two or more parts thereby allowing more time to process the registrants. If a local board receives more than one notice of call, we are not asking it to furnish more than the regular call. We are merely breaking it down for convenience.

"This action on our part will increase substantially the work of this headquarters, but we feel certain it will assist the local boards materially to accomplish their work."

Two-Ton Elephant Leads Merry Chase

Wabash, Ind., Nov. 13 (AP) — Meandering Modoc, the two-ton female elephant, still was at large today after having led a gang of circus roustabouts, three expert animal handlers and two other patient decoy pachyderms a weary chase back and forth across the Wabash river, over muddy marshlands and through thick under growth.

Terrell Jacobs, owner and trainer of the elephant which broke away from handlers Wednesday as she was being led into a high school gymnasium for a scheduled appearance, called off the search late last night until daylight after beating the bush steadily for 29 hours without sleep.

"We'll get her," he said, "when she's had some rest—and when I have."

When the pachyderm broke away from her handlers, she lumbered through town, wrecking a residential plumbing and heating system, breaking up equipment in a drug store, attacking and injuring slightly a woman, and trampling down hedges, lawns and the greens of the Wabash Country Club golf course.

In desperation, two handlers mounted two other female elephants which were trained and shown with Modoc and plodded through the river bottoms, but Moroc wouldn't even trust her own kind.

"She's scared," Jacobs said before collapsing in his automobile and falling to sleep. "Too many people. Too many car headlights. She'll calm down sometime and we'll lead her home."

HANDLER'S LIQUOR STORE
34 E. STRAND. Ph. 3601

The American Distilling Co.'s
BONDED STOCK RYE WHISKEY
100 Proof 5½ yrs. Old
BOTTLED IN BOND
$2.95 FULL QUART

Imported SCOTCH WHISKY
WATSON'S NO. 10
Made & Bottled in Scotland
86.8 PROOF
$3.35 4/5 QT.

IMPORTED PUERTO RICAN
RUM
86 PROOF
$2.49 4/5 QT.

Mary Astor Asks Divorce

Hollywood, Nov. 13 (AP)—Thrice-wed Screen Actress Mary Astor is again headed for the divorce courts. Her studio said she expects to file suit for divorce shortly against Manuel Del Campo, a flier now on leave from the Royal Canadian Air Force. No grounds were mentioned. They were married in Yuma, Ariz., in February, 1937. They have one son, Tony, two and one half years old.

ORPHEUM | Now Playing

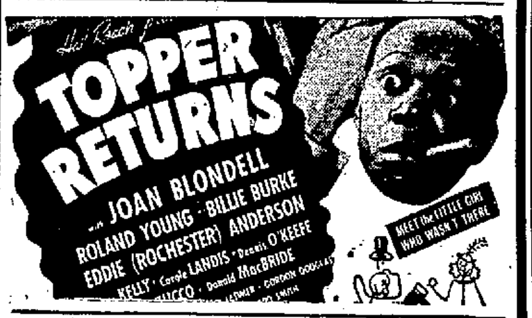

ROY ROGERS in "SUNSET SERENADE"

ARROW HARVEST STRIPES

Of the current crop, there are few patterns you'll like as well as Arrow *Harvest Stripes*. The shirt, ties, handkerchief, and shorts were designed to team up perfectly. The shirt and shorts have the Sanforized label—less than 1% fabric shrinkage! Come in and get *Harvest Stripes* today.

A. W. MOLLOTT
302 WALL ST.

FOR ARROW SHIRTS

Willard Praises State Press in Scrap Drive

Albany, N. Y., Nov. 13 (AP)—R. Murray Willard, chairman of the State War Council's Salvage Committee, praised the press of New York today for its part in the collection of scrap metals.

In a statement lauding the "war consciousness and public spiritedness of the state's newspapers, Willard said "the tremendous tonnage of scrap metals collected during the newspaper's united scrap metal drive is recognition of the force of a free press of a free people."

"The press of this state can well be proud of its generous and practical aid in collecting this critically needed salvage material," he continued. "No other force could have done this task so efficiently and so quickly.

"The New York State salvage Committee of the State War Council knows it can depend upon the newspapers to continue to arouse the public to a recognition of the vital need of salvage of all kinds until this war for a free world has been won."

Consolidated Officials Deny 'Showing' Bombers

Fort Worth, Texas, Nov. 13 (AP) —Consolidated Aircraft Corporation officials deny that bombers were flown into Fort Worth to make a showing and deceive President Rosevelt on his recent visit.

The officials of the corporation, whose headquarters are in San Diego, Calif., declared that the movement of all army aircraft is controlled by the army, not by the company.

(Harvey W. Brown, president of the International Association of Machinists, told the labor subcommittee in Washington yesterday that a worker in the Consolidated plant had asserted:

("In order to deceive the President . . . they flew in several bombers from somewhere to make it look like they came off our assembly line. The bombers were taken out of the plant the day after the President's visit.")

PORT EWEN

Dorcas Society Banquet

Port Ewen, Nov. 13—The Dorcas Society held its annual banquet at Schoentag's hotel on Tuesday evening. Following the dinner, a gift was presented to Mrs. Frank White in appreciation of her service as president of the organization for the past four years.

The evening was spent playing cards and dominoes. The following members and guests attended: Mrs. John Reynolds, Mrs. Webster Munson, Mrs. Herbert Christian, Mrs. Clifford Davis, Mrs. Walter Schussler, Mrs. Reginald Van Lereven, Mrs. Adolph Munson, Mrs. Floyd Ellsworth, Mrs. Arthur Windram, Mrs. Theresa Slater, Mrs. Floyd Beesmer, Mrs. George Berens, Mrs. Theodore Wagert, Mrs. Louise Gross, Mrs. John Groves, Mrs. Bevier Sleight, Mrs. Frank White, Mrs. Edward Cunningham, Mrs. Lillian Walker, Mrs. Ellsworth Doyle, Mrs. Lester Ferguson, Mrs. W. K. Van Vliet, Mrs. David Harris, Mrs. Percy Bovee, Mrs. Robert Henry, Mrs. Adolph Mayer, Mrs. Clark Bonesteel, Mrs. Phoebe Ostrander, Mrs. William Barkley, and the Misses Ella Jones, Alice Niese, Emily Card, Mary Polhemus, Kathleen Sleight, Hester Sleight, Florence Kruse, Anna Wolf, and Bertha Siebert.

Port Ewen, Nov. 13—The Knit and Sew Club met Wednesday at the Reformed Church Hall. A pot luck dinner was served at noon. In keeping with Armistice Day the table was decorated with small flags and logs of red, white and blue candles. A business meeting followed the dinner. On account of ill health, Mrs. Frank White, chairman of the sewing committee, resigned her position, and Mrs. Vincent Meleski was added to the committee, Mrs. Horace Woolsey, was appointed chairman. The next meeting will be held Wednesday, Nov. 18. Those present were: Mrs. Charles Zimmerman, Mrs. Frank White, Mrs. Walter Schussler, Mrs. Herbert Christian, Mrs. V. I. Meleski, Mrs. R. Van Leuven, Mrs. Lillian Walker, Mrs. Clifford Davis, Mrs. David Harris, Mrs. J. G. Reynolds, Mrs. P. M. McConnell, Mrs. B. C. Potter, Mrs. L. A. Semon, Mrs. R. J. Torrens, Mrs. J. Snyder, Mrs. H. Howe, Mrs. L. A. Minkler, Mrs. Floyd Ellsworth, Mrs. H. Woolsey, Mrs. Elmer Hutchings, Mrs. Maude Stratton, Mrs. Wallace Mabie, Mrs. George Sackett, Mrs. Floyd Beesmer, Mrs. P. Kane, Mrs. Elvin Hutchings, Mrs. Edward Hotaling, Mrs. Charles Neise, Mrs. J. Lynn, the Misses Louise VanAken, Jessie Torrens, Florence Kruse and Mary Bishop. A beautiful quilt top, in two colors, was presented to the club by Mrs. Ralph Atkins.

Mrs. Charles N. Behrens has gone to Florida to spend some time with her husband, Major Behrens, at Marianna. Mrs. Behen's mother, Mrs. Lawrence of Kingston will remain with the Misses Helen and Ruth Behrens during their mother's absence.

The Friendship Circle of the Methodist Church will have its regular monthly meeting at the church hall, Tuesday evening, November 17.

Word has been received from Mr. and Mrs. George Sheeley, of their arrival in Florida last Sunday. They will remain there during the winter.

Wooden boxes or barrels filled with assorted vegetables may be packed in hay or straw and covered with earth in separate pits in the garden. Boxes can be dug at intervals during the winter to provide a family with crisp vegetables all winter long.

Suits
Topcoats
Overcoats
21.50
Walt Ostrander
Head of Wall St., Kingston

READE'S Kingston KINGSTON, N.Y.

NOW SHOWING

"20th Century-Fox reached into the heavens . . . scooped up all the stars . . . and put them on the same screen!" Walter Winchell

COMING — FRIDAY, NOVEMBER 20
"My Sister Eileen"
STARRING ROSALIND RUSSELL – BRIAN AHERNE

READE'S Broadway KINGSTON, N.Y.

LAST TIMES TODAY
"THE BIG STREET"
STARRING
HENRY FONDA ★ LUCILLE BALL

4 DAYS STARTING WITH TONITE'S PREVUE—10:30

TONITE'S TIME SCHEDULE
"THE BIG STREET" — 7:00 and 9:00
"THE FOREST RANGERS" — 10:30
COME IN AT 8:30 AND SEE A COMPLETE SHOW!

HEAR THE HOTTEST SONGS ON THE HIT PARADE:
"Jingle, Jangle, Jingle"
"Tall Grows the Timber"

Classified Ads

Phone Your "Want" Ads to 2200

OFFICE OPEN DAILY 8 A. M. to 5 P. M. EXCEPTING SATURDAY 8 A. M. to 2 P. M.
Want Ads Accepted Until 1 o'clock Each Day
Excepting Saturday at 11 o'clock
Phone 2200. Ask For Want Ad Taker

CLASSIFIED ADVERTISING RATE

Classified advertisements are inserted at the rate of two cents a word, with a minimum charge for 15 words; after the third consecutive insertion half price is charged.

Words	1 day	2d'ys	3 d'ys	4 d'ys	6 d'ys
To 15	$ .30	$ .60	$ .90	$1.05	$1.35
16	.32	.64	.96	1.12	1.44
17	.34	.68	1.02	1.19	1.53
18	.36	.72	1.08	1.26	1.62
19	.38	.76	1.14	1.36	1.71
20	.40	.80	1.20	1.40	1.80

From this table it will be easy to figure the exact cost of the advertisement you wish.
Rates quoted above are for consecutive insertions.

The Publisher reserves the right to edit or reject any classified advertising copy.
Errors in advertisements should be reported immediately. The Kingston Daily Freeman will not be responsible for more than one incorrect insertion.

REPLIES

The following replies to classified advertisements published in The Daily Freeman are now at The Freeman Offices:

Uptown

AM, BK, BR, CFC, DTL, DX, GBB, Housework, KFC, KPH, NW, WTW

ARTICLES FOR SALE

A BANKRUPT STOCK—paint; regularly $2.59, special for this month, $1.40 Kingston Used Furniture Co., 75 Crown.

A BARGAIN SALE—Used overcoats and topcoats, $4 up. Schwartz's, 70 North Front. Open evenings.

ABOUT 10 cords of seasoned hickory wood. P. Loughlin, Esopus. Phone Kingston 2468.

ALASKAN SEAL COAT—$10; garden tools, furniture, book case, hall rack. 120 Wall street.

AN ADDRESSOGRAPH MACHINE—(hand operated), and Underwood mimeograph machine. Phone 1870.

ANOTHER SHIPMENT 9'x12' all wool rugs, $39.95; just a few. Ed Gregory's, 656 Broadway, Kingston, N. Y.

ATTENTION—The Reliable Plumbing Supplies is going to close for the duration of the war. All those persons who have deposits on merchandise, please make arrangements for removal at once or I will be forced to sell it, also I have several items that need no priority which must be sold; white china lavatories with combination faucets, that retail at $34.50 will sell as low as $19.50 to $24.50; three combination sinks at last year's price; one damaged built-in tub, new; cheap. All this is necessary for I have been called to go to work in Brooklyn Navy Yard. Four toilet tanks for replacement of broken tanks only, now $8.25. Reliable Plumbing Supplies, 530 Albany avenue. Open evenings.

AUCTION—Sheeley, Auctioneer, will sell at Stone Ridge, opposite Leggett Estate, Saturday, November 14th, 12:30, furnishings of 15-room house, exceptionally lot of good clean goods, number of four-poster maple beds, innerspring mattresses, single and double brown and metal beds, dressers, tables, living-room suite, dishes, rugs, curtains, new shades, dining chairs, lot of windows, garden cultivator, tools. Sold property. Sale inside. Froyland.

AUCTION—Thursday, November 19th, 10 a. m. at our warehouse, 84 Smith avenue; beds, bedding, chairs, desks, lamps, paintings, rugs, tables, dining-room furniture, living-room sets, trunks, chests, kitchen furniture, daybeds, stoves and ranges, kitchen utensils, and other household and personal property. Inspection of articles, November 18th. Positively no inspection on day of auction sale. Smith Avenue Storage Warehouse, 84 Smith avenue, Kingston, N. Y.

AUTOMATIC ELECTRIC WASHER—Phone 971-W.

BOY'S BICYCLE—28", used, with good spare tire. 55 Washington avenue. Phone 4103-J.

BOY'S BICYCLE (3)—26" and 28"; tires, good as new, $12 each. Phone 2047-J.

BOY'S WINTER OVERCOAT—size 14, perfect condition; reasonable. 36 Roosevelt avenue or phone 731.

BUFFET—four small tables, two large crocks. Phone 2293.

CANDID CAMERA—Perfex No. 55; F35 lens; carrying case and flash gun; $35. Phone 2142 between 5 and 6 p. m.

COMBINATION CARRIAGE and stroller, $10. 630 Broadway.

COVERALL SEMI-GLOSS WALL PAINT—ideal for kitchens, bathrooms; washable; $2.10 gal. Montgomery Ward.

ELECTRIC DISHWASHER—will trade for electric automatic cooker; also oil water heater, cost $10, sell $7. K. Sinko, Ulster Park, N. Y.

ELECTRIC MOTORS — compressors, pumps, bought, sold, repaired. P. J. Gallagher, 55 Ferry street. Phone 3817.

ELECTRIC VACUUM CLEANER—32 volt; 12" fan and heating pad, also box of bulbs. M. Linder, Old Stage Road, Lake Katrine.

FUR COLLARS—for cloth coats; latest styles. Bank's Fur Shop, 360 Broadway. Open evenings.

GALLON JUGS—5c each. Mickey's Barber Shop, phone 3275.

GAS RANGE—and water heater, used. Wieber & Walter, Inc., 690 Broadway.

GOLDEN PHEASANTS — two pair; also portable cages. Call Sunday or Monday, Charles Kersta, 35 DuBois street, Kingston.

HOUSE HEATING BOILER—complete, used, with oil burner and tank. Wieber & Walter, Inc., 690 Broadway.

IDEAL HOUSE PAINT — $1.49 gal. Shapiro's, 63 North Front street.

IRON FIREMAN—Anthracite stokers; a few left. Robert Hawksley, 356 Albany avenue. Phone 3742.

IRON PIPE — 240 ft. 2". Phone 965-M-1.

LARGE HOUSE HEATING BOILER—Wieber & Walter, Inc., 690 Broadway.

NO TRESPASS SIGNS—Printed on waterproof cloth; legal size. Freeman Publishing Co. Phone 2200.

PARLOR STOVES (2)—oil burning, used; also used range burner. Wieber & Walter, Inc., 690 Broadway.

PIPE HEATING COILS (5)—price $30. 73 Brewster street.

PUT NEW LIFE into your old farm machinery by using genuine I. H. C. parts. I have a large stock on hand. Harrison S. Ferde, Headquarters McCormick Deering tractors and farm machinery, Hurley.

RACCOON COAT—size 40; cheap for quick sale. Seen at 100 Main street. Phone 107-M.

ROLLER RINK SKATES—$0 pair. John A. Fischer, 324 Abeel street. Phone 1279.

SAND — stone, cinders. A. Vogel Trucking Company. Phone 125.

SOLID WALNUT WARDROBE—small; be sold at sacrifice. Call 22 Staples street.

STEEL WINDOWS—[illegible], studio type; steam radiators, low type, and a large kitchen range. Connolly, Willow, N. Y.

STOVE AND FURNACE grates and other parts for repairs; bring old part for sample. Kingston Foundry Co., 82 Prince street.

STOVES—all kinds; variety furniture; quality paint; many other articles. Satisfactory prices paid for used stoves and furniture. 76 Crown street or phone 174.

STOVES — cook, [illegible] and heating stoves. Phone 5033-J.

Classified Ads

ARTICLES FOR SALE

STRUCTURAL STEEL BEAMS—channels, angles, rails, pipe, sluices. B. Millens and Sons.

SWEET CIDER—Custom pressing done Tuesdays. Byron Baker, West Hurley. Phone Kingston 32-J-1.

TEAM OF HORSES—100 White Rock yearling hens. Phone Kingston 916-J-1.

TYPEWRITER—(Royal); small baby crib. Phone 3722-M.

USED WROUGHT IRON PIPE—180 ft. of 5"; 20-foot length; good condition; kept under cover. Brigham Brothers, East Kingston.

WALL RADIATOR—used, and pipe coils. Wieber & Walter, Inc., 690 Broadway.

FRUITS AND VEGETABLES

APPLES—150-200 bushels; reasonable price. Grant Avery, Boiceville. Phone Shokan 226.

BALDWIN and Greening apples, hand picked, $1; drops, 50c; bring containers; also purple top turnips. Phone 2120-M.

FURNITURE

A BIG VARIETY of used furniture; new sample pieces. Kingston Used Furniture Co., 75 Crown street.

COAL RANGES—large selection; felt base rugs; floor coverings; bedding; stove parts; also buy stoves, furniture. Chelsea Furniture, 16 Hasbrouck avenue. Downtown.

CONTENTS of three-room furnished apartment, cheap. Inquire Murray, brick house, rear of Port Ewen Garage.

HOUSEHOLD GOODS

HOUSEHOLD FURNITURE—of all kinds must be sold immediately. Call anytime after 12 noon, C. K. Wood, 115 Downs street.

LIVE STOCK

BREEDING HOGS—a pair of unrelated Poland-China Yorkshire; 10 months old, with family already, six pigs (eight, two sold); price $100 for quick sale. K. Sinko, Ulster Park, N. Y.

FIRST CALF—Holstein, Guernsey and Aryshire heifers. Edward Davenport, Accord, N. Y.

PIGS (5)—pullets; Guernsey cow, three-year-old; geese and guinea hens. Phone 59-M-1.

PETS

BEAUTIFUL ENGLISH SETTER—female, partly trained; also two male setter puppies and male Chesapeake Retriever; all best hunting stock papers; sacrifice sale; no reasonable price refused. Belinda Kennels. Phone New Paltz 6229.

CANARIES (200)—all colors; singers, $5 up; females, $1. Visitors welcome. Maggie Rider, Accord. Phone Kerhonkson 3376.

COLLIES — Cocker Spaniels, Great Danes; pedigreed; all ages and colors; inoculated; reasonable. Tokalon Kennels, Woodstock Road, West Hurley. Phone Kingston 348-J-1.

SELL OUT—all my canaries and cages; reasonable. 83 St. James street.

Poultry and Supplies For Sale

BRAHMAS COCKERELS — roasting chickens, 4½ to 9, 32c lb. alive; pullets, 36c lb. Chrzasiek, 371 Wilbur avenue.

HALL CROSS YEARLING HENS (70)—must sell to make room. Phone 693. 306 Washington avenue.

LEGHORN HENS (200)—one-year-old. M. Linder, Old Stage Road, Lake Katrine.

LEGHORN PULLETS—Weidner's, laying; also 25 Muscove ducks. John Smith, near Krumville. Phone Shokan 394.

POULTRY WANTED — immediately; top prices paid. Farmers' Live Poultry Market, 207 Washington street, Newburgh, N. Y.

POULTRY WANTED—daily; highest prices paid. Newburgh Wholesale Poultry, 21 Hasbrouck street, Newburgh. Phone 532.

TURKEYS—alive or dressed. George Ham, Stone Ridge. Phone High Falls 2464.

TURKEYS—alive or dressed. Christiana, Krippleimsh, N. Y.

WHITE LEGHORN PULLETS—May hatched, laying, $1.75. K. Sinko, Ulster Park, N. Y.

USED CARS FOR SALE

BUICK SEDAN—Four NEARLY NEW TIRES, two spares, heavy power grip tires on rear; motor and body good condition; new battery; Radial hot water heater; excellent car for tough winter driving. Saturday phone Kingston 2460, Sunday from 9:30 a. m. See car at 184 Hurley avenue, Bradley.

1929 ESSEX COUPE—good condition, good rubber, tires obsolete. Phone 543-W-1.

1933 FORD SEDAN—practically new motor, $75. Phone 4865.

Notify Your Local Draft Board When You Change Your Address

APARTMENTS TO LET

APARTMENT—five rooms and bath, 368 Broadway, after November 1st. Phone 531.

APARTMENT—five rooms and bath; river view; adults; Port Ewen. Phone 3458-J.

APARTMENTS—two and three rooms; heat and hot water furnished; all improvements. Phone 81.

APARTMENT—three rooms and bath; adults; after December 1st; 16 Belvedere street. Phone 2920-R after 6 evenings.

APARTMENT—three rooms, all improvements except heat. Inquire 85 Hasbrouck avenue, Kingston, N. Y.

APARTMENT—three rooms, adults, at 117 Pine Grove avenue.

APARTMENT—five rooms and bath, newly decorated; $25. Phone 3324.

APARTMENT—three rooms, bath, all improvements; heat furnished; garage if desired. 189 Hurley avenue. Phone 3099-W.

APARTMENT—four rooms, all improvements. Phone 1278-M.

APARTMENT—four rooms, heat and hot water, newly decorated; nice yard. 88 Hasbrouck avenue.

APARTMENT—two rooms, all improvements. Franklin Apartments, Broadway and St. James street. Phone 2625.

APARTMENT—three rooms, heat, hot water, bath and shower, refrigerator; garage. 55 Washington avenue. Phone 1780.

FOUR ROOMS—all modern improvements, heat, hot water furnished; also furnished room. 213 Wall street.

LARGE FRONT ROOM—and kitchenette; also one, two or three-room apartment. 130 Thomas street.

MODERN three-room heated apartment. Phone 2340-R.

PORT EWEN—three rooms and bath; 118 [illegible], phone 1800-J.

STRICTLY MODERN — three-room apartments; [illegible]. Phone 812.

THREE CHEERFUL ROOMS—adults, heated, at 3 Ten Broeck avenue.

THREE ROOMS—and bath, and unfurnished; hot water and heat furnished; first floor, 46 Franklin street. Phone 174-R.

FLATS TO LET

FLAT—six rooms, and improvements; garage. Phone 3333.

"We're afraid Fido doesn't like his home — lately he's taken considerable interest in the 'Pets Wanted' column of The Freeman Want Ads!"

Classified Ads

FLATS TO LET

FIVE ROOMS—improved, private bath. 62 Hunter street. Apply Nick Schwartz, 42 Abeel street.

FLAT—second floor, six rooms, bath; garage; 62 Hoffman street. Phone 1950, after 5 3681.

FLAT—five rooms, improvements; 140 Spring street. Phone 3514-J.

FLATS—five and six rooms, all improvements except heat, near high school; $18. Phone 229-J-2.

FURNISHED APARTMENTS

MODERN FURNISHED APARTMENT four rooms. Phone 1508-R.

ONE OR MORE rooms, furnished or unfurnished; also with private bath; reasonable rent. Phone 1117.

SHARE—sublet; lovely home; middle-aged; elderly; steam; fireplaces; garage; central; moderate. Phone 2688-W.

FURNISHED ROOMS

A LARGE ROOM—next to bath, private family; garage if desired; block to city bus line; centrally located. 94 Highland avenue. Phone 3548-R.

FURNISHED ROOMS—at 162 Pine street.

FURNISHED ROOMS—with all conveniences, heat, hot water, shower. 42 Abeel street. Phone 3048-J.

FURNISHED ROOMS—steam heat, hot water; two rooms, furnished or unfurnished. 555 Broadway. Phone 2214-M.

LARGE DOUBLE ROOM—also single room near bath at 37 Downs street. Phone 2417.

ROOMS—furnished or unfurnished; 8 Sterling street. Call 2 to 4 or after 5 p. m.

TWO LARGE WARM ROOMS—partly furnished, housekeeping, hot water, bath, lights; responsible adults. Phone 1809-W.

HOUSES TO LET

COTTAGE—five rooms, all improvements; adults only. 53 Brewster street. Phone 2656-J.

HOUSE—seven rooms, improvements. Inquire at 4 Crown street.

FIVE-ROOM HOUSE—all improvements, hot air heat, Artesian well; nine acres land; chicken coops, barns; reasonable. Box House, Downtown Freeman.

HOUSE—six rooms, all improvements; 198 Elmendorf street. Phone 406-M.

MODERN BUNGALOWS—three rooms, all improvements; cheap rent. A. Feinberg, Kerhonkson, N. Y.

NEW BUNGALOW—five rooms, oil heat; rent reasonable. Inquire 66 Merritt avenue.

NEW BUNGALOW—four rooms and bath. 42 Clarendon avenue.

SIX ROOMS—all improvements; garage; newly decorated. Mrs. W. Mooney, Route 2, Box 319, Saugerties.

OFFICES & STORES TO LET.

MODERN STORES—366 Broadway, 291 Wall, 280 Fair streets, offices Wall street and Fair street. Phone 531

STORE—67 East Strand. Carl G. Fischer.

TO LET

FIVE-ROOM DWELLING—bath, heater, hardwood floors, all improvements, from December 1st. SIX-ROOM DWELLING, all improvements; ready now. Phone 400 or 3292-W.

SIX ROOMS—light, airy; garage; renovated. Mrs. Hays, 110 Fair street.

Board for Convalescents

WINDSOR HALL SANITARIUM—for nervous and convalescent patients; day and night nursing service; rates reasonable; registered graduate nurse in charge. 172 Pearl street. Phone 4061.

WANTED TO BUY

ANTIQUES—old glass; china; miscellaneous household furniture; tools of all description. V. Pidone, phone 2976.

ANTIQUE FURNITURE wanted, will pay honest price, kerosene lamps, also carriage lamps, picture frames, old clocks, old dolls, music boxes, buttons, old glassware. Store, 55 North Front street. Phone 3986 after 6.

A TEA WAGON—in good condition or in need of repair. Phone 1842.

BEST PRICES PAID for men's used clothes, shoes, hats. N. Levine, 41 North Front street. Phone 268.

BICYCLES WANTED—men's clothing, tools, jewelry, guns, binoculars. Phone 1416-W. Schwartz's, 70 North Front street.

[illegible]—about 15 months old; also good quality hay dust; will [illegible]. K. Sinko, Ulster Park, N. Y.

CASH DIAMONDS—watches, gold, silver, tools, old coins, buttons, pictures, china, figures, antiques, vases. Harnett, 63 North Front.

DOLL CARRIAGE—in good condition. Phone 145-M-1.

ELECTRIC WELDER—AC or DC. Ben Ittner, 421 Albany avenue. Phone 1901.

GUN—12 or 16-gauge double barrel. Phone 224-M.

OLD-FASHIONED VICTORIA—or surrey for one horse. Normalee Farm, New Paltz. Phone 5441.

SMALL KITCHEN TABLE—or breakfast set and linoleum, good condition; reasonable. Box J.J., Downtown Freeman.

Classified Ads

EMPLOYMENT

HELP WANTED—FEMALE

ALL EXPERIENCED OPERATORS, FINISHERS AND PRESSERS, FIND OPPORTUNITY, STEADY WORK, EXCELLENT PAY AT KING'S DRESSES, 519 BROADWAY.

EXPERIENCED BOOKKEEPER — for reputable house; state age, experience, education and reference. Box BPK, Uptown Freeman.

EXPERIENCED OPERATORS
ALSO LEARNERS TAKEN
GOOD PAY, STEADY WORK
EXCELSIOR MANUFACTURING CO.
OVER BROWN'S SERVICENTER

EXPERIENCED PRESSERS — Excelsior Manufacturing Co., 12 Pine Grove avenue.

EXPERIENCED SHOE SALESWOMAN—20 to 45 years of age; salary depending on experience. Apply Montgomery Ward.

EXPERIENCED WAITRESS—Apply in person at McCabe's Restaurant, 294 Wall street.

GIRL—for housework; no cooking; one child; own room, bath; $45 month. Mrs. A. Kopald, Highland Falls, N. Y.

GIRL—or woman to do general housework, mornings only. Phone 1696-M.

GIRL—or woman to assist with housework, full or part time. Phone 2763.

GIRL—to take care of two-month-old child and 1½-year-old child by the week; sleep in. Florence Van Wagenen, 608 Delaware avenue, Kingston.

GIRL—to take care of two-year-old child. Call at 82 Hoffman street or phone 1743-J.

MAID—references; good home; 29 Pearl street. Phone 825, Kingston.

OPERATORS — ON DRESSES; GOOD PAY; STEADY WORK, 52 WEEKS A YEAR; ALSO SPECIAL MACHINE OPERATORS. TEN BROECK MANUFACTURING CO., 66 TEN BROECK AVE.

WAITRESS—must have experience; all year round; sleep in; good home for right girl. Apply in person, Schoentag's Hotel, Route 9-W. Single girl preferred.

YOUNG WOMAN—to assist with general housework; small family; sleep in. Phone 4098-M.

YOUNG WOMAN—for general housework and plain cooking; hours 1 to 7:30 week days, 9 to 2 Sunday. Phone 4398.

Help Wanted—Male

A NIGHT BARTENDER—one who can furnish the best of references; state age, experience and other details. You can rest assured your application will be treated in strict confidence. OP, Uptown Freeman.

DISHWASHER—Apply at Cy's Diner, Broadway and East Chester street.

ELDERLY MAN—or young boy to be kitchen helper at Hackett's Sanitarium.

MAN—to work on farm; must be good milker. Beatty Farm, Hurley avenue. Phone 463.

OPPORTUNITY FOR RESPONSIBLE MAN in Kingston or nearby, to take over long established profitable farm selling agency from present manager making a change. We furnish instructions, working material and national advertising that bring buyers to your home. Write for details. Give qualifications. GEORGE B. RAY, Ray Realty, Livingstonville, N. Y.

PIN BOYS—16 years old and up. Apply Central Recreation Alleys, Railroad avenue.

TRACTOR OPERATORS—and log cutters. Schwab Lumber Co., Kerhonkson, N. Y.

Help Wanted—Male & Female

EXPERIENCED WAITER—and waitress; steady employment. Feye's Bar and Grill, 286 Wall street.

SALESMEN AND SALESGIRLS — steady positions at the Mohican Co., John street.

Help Wanted—Male or Female

GENERAL COOK—at once; give details. Answer Box BK, Uptown Freeman.

SOMEONE—to wrap laundry; high school graduate preferred. Apply in person, Kingston Laundry, 83 Broadway.

Situation Wanted—Female

COMPANION—nurse; middle aged American would go South. Write Box O, Uptown Freeman.

EXPERIENCED STENOGRAPHER — and office assistant; available immediately. Write Box N, Uptown Freeman.

INSTRUCTION

THE MORAN SCHOOL OF BUSINESS—Burgevin Building, Corner Fair and Main. Day-Evening—Enter now! Phone 178. Employment Service.

BUSINESS SERVICE

ALL KINDS of mason work, brick and stone; also chimneys and cellar work. George Fisher, 69 Lounsbery Place. Phone 1913-M.

ALL RADIOS REPAIRED—open 8 mornings until 8 evenings. Phone 3896-M. C. Hines, 125 Newkirk avenue.

Kingston Horse Market Inc.
Elmer Palen S. M. Shapiro
Auctioneers
75 — HORSES — 75
Tuesday, Nov. 17, 1942
STARTS 1 P. M.
75 head western and second-hand work horses. Also saddle horses and ponies.
VISIT OUR HARNESS STORE
606 B'WAY KINGSTON, N. Y.
Telephone 1352

NOTICE TO CREDITORS

HILL, SUSAN—Pursuant to order of Surrogate Harry H. Flemming, notice is hereby given to all persons having claims against Susan Hill, late of the town of Rosendale, County of Ulster, deceased, to exhibit the same, with the vouchers therefor, to the undersigned at the office of Charles W. Walton, 254 Fair Street, Kingston, N. Y., at or before the 15th day of February, 1943.
Dated August 6th, 1942
MABEL A. WINTERS
Executrix
CHARLES W. WALTON
Attorney for Executrix
254 Fair Street,
Kingston, N. Y.

NOTICE TO CREDITORS

STANBROUGH, JANE E.—Pursuant to order of Surrogate Harry H. Flemming, notice is hereby given to all persons having claims against Jane E. Stanbrough, late of the City of Kingston, County of Ulster, deceased, to exhibit the same, with the vouchers therefor, to the undersigned at 254 Fair street, Kingston, N. Y., at or before the 15th day of February, 1943.
Dated August 6th, 1942
FREDERICK W. HOLCOMB
CHARLES W. WALTON
Executors
WISWALL, WALTON, WOOD & MAC AFFER
Attorneys for Executors
254 Fair street,
Kingston, New York

Classified Ads

BUSINESS SERVICE

ARTISTIC UPHOLSTERING — remodeling, refinishing. Phone Kingston 374-R-1. Joseph Costa.

CARPENTER—brick and cement work. P. Espenschied, Box 179, Route 3, Kingston. Phone Kingston 99-R-2.

MOVING VAN—going to New York, Nov. 14, 16, 18, 20, wants whole or part load either way. Loads insured. Kingston Transfer Co., Inc. Phone 910.

MOVING VAN—going to New York, Nov. 16, 18, 20, 23, wants whole or part load either way. Loads insured. Careful handling. Prompt service. Call White Star Transfer Co., 48 Hasbrouck avenue. Phone 164.

MOVING VAN—going to New York, Nov. 10, 12, 14, 18, wants whole or part load either way; insurance. S. Tompkins, 32 Clinton. Phone 649.

PUBLIC STENOGRAPHER — expert work done here or at your place. Mrs. Combs, 381 Washington avenue.

REAL ESTATE FOR SALE

A BUILDING LOT—50'x100'; corner of Kingston street and Second avenue; reasonable. Phone 2889-W.

ABOUT ACRE GROUND — Hudson River view; 10-room house, all improvements, fireplaces; outbuildings; few minutes Kingston; $3200. Write 960, Downtown Freeman.

¾ ACRES—six rooms, bath, hot water heat, sunparlors; garage; $6500. Six rooms, bath, hot water heat; garage; nice lot; $2500. Ulster Realty Agency, 180 Albany avenue.

ATTRACTIVE LIST of city, suburban and farm properties; also H.O.L.C. properties. James E. Snead, 42 Main street.

FRAME HOUSE — two-story, nine rooms, two baths, hot water heat; selling price $1000, terms. TWO-STORY BRICK HOUSE—with garage and apartment and repair shop; selling price $1800, easy terms. Joseph F. Saccoman, 265 Wall street. Phone 817.

ONE OR TWO FAMILY
Ten-room dwelling, hot water heat, bath, electricity, good condition; uptown; sacrifice $3950.
FOUR-FAMILY HOUSE, all rented; center of city; fine investment; $4100.
SHATEMUCK REALTY CO.
286 Wall St.

OUTSIDE CITY ON BUS LINE—six-room cottage, all improvements; barn or poultry house; $2500, terms. SIXTY-ACRE GENERAL FARM—near city; seven-room house, part improvements; two barns; poultry houses; fruit; excellent view; $3500. SHATEMUCK REALTY CO. 286 Wall street.

SEVERAL GREAT BUYS on homes: two-family house, 217 Ten Broeck avenue; one-family houses at 90 Lucas avenue, newly renovated; 36 Pine Grove avenue; 358 Washington avenue; 216 Albany avenue; 198 Main street. Get our prices and terms. Call Kingston Trust Co., 2400.

FINANCIAL

Money To Loan

LOANS WITHOUT CO-SIGNERS—$10 to $300 to war, office, factory workers, and employed women, single or married. Quick, private service on signature, furniture, auto. Sensible monthly payments. Personal Finance Co. of N. Y., 319 Wall street, 2nd floor. Phone Kingston 3470.

MORTGAGE INVESTMENTS

MAKE YOUR SAVINGS EARN up to 6% yearly by investing in a first mortgage on local or out of town property. Monthly repayments to you of principal and interest if desired. Safe, Secure and Sound. Write stating amount you wish to invest. Union Mortgage and Investing Company, Grahamsville, N. Y.

LOST

FOUNTAIN PEN—at the Central Post Office. Phone 2769-W.

Tobruk Timetable

(By The Associated Press)

1940

Dec. 8—British open first offensive against Italians in Egypt.

1941

Jan. 22—British capture Tobruk, take 25,000 Italian prisoners.

April 12—Tobruk encircled and put under siege by Axis in counter offensive.

Dec. 10—Besieged Garrison of Tobru relieved.

1942

June 18—New Axis offensive again places Tobruk under seige.

June 22—Tobruk captured by Rommel with 33,000 British prisoners.

Nov. 13—Tobruk again in British hands.

Tobruk Disaster Is Avenged; Axis Faces 'Dunkerque'

(Continued from Page One)

meter guns which prove the answer to Rommel's 88's. United States air squadrons began arriving in the desert in growing numbers and were in action when victory came. But it would be easy to overemphasize the American share in Egypt; it was primarily a victory for British arms. We know now that the United States was mounting its own great offensive at the opposite end of the North African shore, from which a powerful British-American force already is driving eastward to meet the eighth army.

Flees Past Tobruk

Caught between them, it would seem Rommel has little chance of repeating the British turnabout at El Alamein. He has fled past Tobruk, which offered the chance of at least delaying action. It is difficult to see where he expects to find even momentary refuge. General Anderson's American-British army probably will be at Libya's western borders even before Rommel can reach Tripoli, the chief Axis stronghold and base in what remains of its African domains.

There has been a growing conviction that an Axis Dunkerque was in the offering. Evidence comes today that it may already have begun. General Alexander's Cairo communique reports the shooting down into the sea of six Italian troopcarrying planes flying northward over the Mediterranean full of German troops, probably from Tunisia. This strange episode remains unexplained as this is written, but it could mean that Adolf Hitler has decided not to pay the cost of an attempt to hold a last footing on the African continent. It is still too early, however, to assume that the battle for Tunisia, which yesterday appeared to be taking form, will not be fought. Hitler has too much at stake there to let control of the central Mediterranean narrows go by default.

But the Cairo communique also tells of destruction of Axis barges moving west along the Libyan coast. Part of Rommel's force evidently already is taking to the sea. And, unless he is holding something in reserve, it does not appear that he will have the protection of any such air umbrella as shielded the British army on the sands of Dunkerque.

In this second World War the British empire has suffered three great military disasters, symbolized by Dunkerque, Singapore and Tobruk, named in order of time. The last has been avenged; the process of wiping out the bitter memories of the others is moving steadily forward.

Experienced Operators
On Single and Double Needle Machines.
ALSO
LEARNERS.
Steady Work.
Manhattan Shirt Co.
Hoffman Street

NOTICE IS HEREBY GIVEN, to all persons who owe money to the Reliable Plumbing Supplies! Please come and make arrangements for paying at once or we will be forced to turn over bills for collection.
RELIABLE PLUMBING SUPPLIES
BEN GREENBERG, Prop.
530 Albany Avenue

NOTICE TO CREDITORS

LIVINGSTON, EUGENE—Pursuant to order of Surrogate Harry H. Flemming, notice is hereby given to all persons having claims against Eugene Livingston, late of the City of Kingston, County of Ulster, deceased, to exhibit the same, with the vouchers therefor, to the undersigned, care Charles W. Walton, 254 Fair Street, Kingston, N. Y., at or before the 1st day of February, 1943.
Dated, July 23rd, 1942.
HESTER L. KEARNEY
Administratrix with the Will Annexed
CHARLES W. WALTON
Attorney for Administratrix, etc.
254 Fair Street
Kingston, N. Y.

How to cut the cost of Heating Your Home
by John Barclay
AMERICAN HOME HEATING EXPERT

Avoid Unhealthy Dry Air — Keep Radiator Humidifier Pans Filled With Water

MANY winter colds are caused by hot, dry air in the home while the season for burning the furnace is on. Heat, of course, absorbs the moisture in the air. This hot air also dries out and damages furniture.

You can easily and inexpensively provide for air-moisture by keeping a "pan humidifier," or hot water pan, filled with water in each room of your home. Designed to hang out of sight on the backs of radiators, these pans furnish water that can be evaporated by the radiator heat and provide moisture for the air in the rooms. This prevents the air from becoming too dry and lessens the chance of catching or spreading colds.

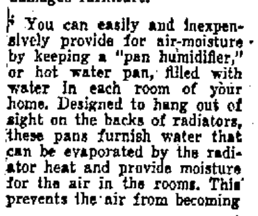

Warm air heating plants are equipped with humidifier pans. All you have to do is to keep them filled with fresh water.

PHELAN & CAHILL
BLUE COAL
DEALERS
Fireplace Baskets and Heat Regulators For Sale.
SOUTH WALL ST. PHONE 200

NEW YORK SUPREME COURT: ULSTER COUNTY — FEDERAL FARM MORTGAGE CORPORATION, Plaintiff, against CASPARE BARCIA, RACHEL BARCIA, JACK BARCIA, JOHN TRAPANI, HAZLETT & HUBER INC., JAY LE FEVRE, as surviving member of the partnership of A. P. LE FEVRE AND JAY LE FEVRE, doing business as "A. P. LE FEVRE AND SON," Defendants.

TO THE ABOVE-NAMED DEFENDANTS:

YOU ARE HEREBY SUMMONED to answer the complaint in this action, and to serve a copy of your answer, or, if the complaint is not served with this summons, to serve a notice of appearance on the plaintiff's attorney within twenty days after the service of this summons, exclusive of the date of service. In case of your failure to appear or answer, judgment will be taken against you by default for the relief demanded in the complaint.

Trial to be held in the County of Ulster.

Dated, February 20th, 1942.
ROBERT G. GROVES
Attorney for Plaintiff
Office and P. O. Address
280 Wall Street
Kingston, N. Y.

TO JACK BARCIA:

The foregoing summons is served upon you by publication, pursuant to an order of the Hon. Harry E. Schirick, a Justice of the Supreme Court of the State of New York, dated October 6, 1942, and filed with the complaint in the Ulster County Clerk's office, at the City of Kingston, Ulster County, State of New York.

The object of this action is to foreclose a mortgage upon the premises described below, executed to the Land Bank Commissioner, etc. by Gaspare Barcia and Rachel Barcia, his wife, dated August 15, 1939, for $1,200.00, with interest from August 15th, 1939, which mortgage was recorded in the Ulster County Clerk's office, State of New York, on August 15, 1939, in Liber 441 of Mortgages, at page 186.

The property in question is described as follows:

"ALL THAT CERTAIN LOT, PIECE OR PARCEL OF LAND, situate, lying and being in the Town of Plattekill, County of Ulster and State of New York:

BEGINNING at the southwest corner of the wall being the corner of lands formerly of Daniel Gerow and the southwest corner of the 1000 acre tract so called, and running thence 89 degrees 38 minutes east 56 chains along the lands formerly of Daniel Gerow and lands formerly of James Birdsall to the center of the highway leading to Newburgh, thence north 8 degrees 40 minutes east 3 chains 80 links, thence north 1 degree 45 minutes east 99 links, thence north 29 degrees 30 minutes east 2 chains 74 links (the last 3 course being along the center of said highway) thence north 74 degrees west 5 chains 70 links, thence north 23 degrees 10 minutes west 3 chains 16 links, thence south 71 degrees 15 minutes west 3 chains 70 links to a hickory, thence south 81 degrees 15 minutes west 1 chain 71 links, thence south 89 degrees 15 minutes west 3 chains 88 links, thence north 2 degrees 36 minutes west 19 chains 45 links to a point in the east line of said 1000 acre tract a little northerly of a swamp white oak tree and 7 feet 9 inches southerly of a double elm tree being the southeast corner of lands contracted to be sold to Hiram Minard, thence north 89 degrees west 28 chains 10 links along said Minards line to a point on the south side of the stone wall, thence south 89 degrees west 17 chains 50 links along last said line to a stake one link westerly of a white ash tree, being the southwest corner of said Minard farm and thence south 7 degrees 35 minutes east 33 chains 34 links on the west line of said 1000 acre tract to the place of beginning containing 164 acres 26 perches of land as surveyed by William Carpenter March 10, 1859 and be the same more or less.

Excepting therefrom 13 acres and 6 perches more or less as described and conveyed by deed from Griggs Waring and wife to Banack Birdsall dated April 1, 1857 and recorded in the Ulster County Clerk's office March 11, 1858 book 102 of deeds at page 605.

Said premises are subject to a mortgage to The Federal Land Bank of Springfield dated and recorded December 27, 1938 in Book 437 page 592, of the Ulster County Clerk's Office."

Dated, October 8, 1942.
ROBERT G. GROVES
Attorney for Plaintiff
Office and P. O. Address
280 Wall Street
Kingston, N. Y.

NOTICE TO CREDITORS

MARZ, FRIEDERIKE—Pursuant to order of Surrogate Harry H. Flemming, notice is hereby given to all persons having claims against Friederike Marz, late of the City of Kingston, County of Ulster, deceased, to exhibit the same, with the vouchers therefor, to the undersigned at the office of Frederick Stephan, Jr., No. 20 Ferry Street, Kingston, N. Y., at or before the 5th day of April, 1943.
Dated, October 2nd, 1942.
JOHN GESIN
Executor
FREDERICK STEPHAN, JR.
Attorney
20 Ferry Street
Kingston, N. Y.

NOTICE

The annual election of the High Falls Fire District will be held at Firemen's Hall, High Falls, New York, on Tuesday, December 1st, 1942. Polls will be open from 7 p. m. until 10 p. m. One Fire Commissioner will be elected for a period of five years.
BOARD OF FIRE COMMISSIONERS
High Falls Fire District
J. ELLIS BRIGGS
Secretary

PROCLAMATION

The People of the State of New York, by the Grace of God free and Independent:

To the Sheriff of the County of Ulster, GREETINGS:

Whereas, a Trial Term of Supreme Court and Jail Delivery is to be held in and for the County of Ulster, at the Court House, in the City of Kingston, on Monday the 9th day of Nov., 1942. We Command you, in pursuance of the provisions of Section 222-a of the Code of Criminal Procedure, in that case made and provided: First.—That you summon the several persons who shall have been drawn in said County of Ulster, pursuant to law, to serve as Grand Jurors and Trial Jurors at the said Court to appear thereat. Second.—That you bring before the said Court all prisoners then being in the Jail of said county, together with all process and proceedings in any way concerning them in your hands as such Sheriff. Third.—That you make Proclamation, in the manner prescribed by Section 222-c of the Code of Criminal Procedure, notifying all persons bound to appear at the said Court by recognizance or otherwise, to appear thereat, and requiring all Justices of the Peace, Coroners, and other officers who have taken any recognizance for the appearance of any person at such Court, or who shall have taken any inquisition, or the examination of any prisoner or witness, to return such recognizances, inquisitions and examinations to the said Court at the opening thereof, on the first day of its sitting.

Witness, Hon. Francis Bergan, one of the Justices of the Supreme Court of the State of New York, at the Court House in the City of Kingston, this 26th day of October, 1942.
N. LEVAN HAVER
District Attorney

In pursuance to the above precept, I hereby make proclamation that a term of Supreme Court of Ulster County and Jail Delivery will be held at the Court House in Kingston, in and for the County of Ulster, on the second Monday of Nov. next, at 11 o'clock in the forenoon of that day; and all persons who will prosecute against persons confined in the jail of said County are required to be then and there present, to proceed as may be just; and all persons bound to appear at the said court, by recognizance or otherwise, are required to appear thereat; and all Justices of the Peace, Coroners or other officers who may have taken any recognizance for the appearance of any person at the said court, or who may have taken any inquisition, or the examination of any prisoner or witness, are required to return such recognizance, inquisition and examination, to the said court, at the opening thereof, and on the first day of the sitting thereof, and to be then and there present with their rolls and records, indictments and remembrances, to do those things which to their offices pertain.

Dated, City of Kingston, October 26, 1942.
HOWARD C. ANDERSON
Sheriff, of Ulster County

NOTICE OF ELECTION
MARBLETOWN FIRE DISTRICT

Notice is hereby given that the annual election of the Marbletown Fire District will be held at the fire house of the Marbletown Department, in the Village of Marbletown on the 1st day of December, 1942, at seven o'clock in the evening and that the polls will remain open for the receipt of ballots from seven in the evening until ten in the evening: that at such annual election there shall be elected one Fire District Commissioner for the term of five years, that every elector of the Town of Marbletown who shall have been qualified to vote within the limits of the Marbletown Fire District at the general election held in November, 1942, shall be qualified to vote for such officer; and that such Fire District Commissioner elected at such time and place must be at the time of his election a resident elector of the Marbletown Fire District and must also be the owner of Property within such fire district and must be assessed upon the latest completed assessment roll of the Town of Marbletown.

Dated, November 13th, 1942.
ERNEST J. DUBOIS
WILLIAM M. MILLS
J. CLIFFORD COLE
ALVA MYER
FRANK MARKLE
Commissioners of the Marbletown Fire District

BEER, WINE, CIDER AND LIQUOR LICENSES

NOTICE IS HEREBY GIVEN, that License Beer, Wine, Cider and Liquor No. RL11633 has been issued to the undersigned to sell beer, wine, cider and liquor at retail in a restaurant under the Alcoholic Beverage Control Law at Foxhall Restaurant, 252 Foxhall Ave. and 2 Stephan St., Kingston, Ulster County, N. Y., for on premises consumption.
FRANCIS P. GALLAGHER and DOROTHY McCANN, Props.
d/b/a Foxhall Restaurant
252 Foxhall Ave. and
2 Stephan St.,
Kingston, N. Y.

NOTICE IS HEREBY GIVEN, that License Beer, Wine, Cider and Liquor No. RL11648 has been issued to the undersigned to sell beer, wine, cider and liquor at retail in a restaurant under the Alcoholic Beverage Control Law at Main Street, Chichester, Town of Shandaken, Ulster County, N. Y., for on premises consumption.
DANIEL F. NOBLE, Prop.
Main Street
Chichester, N. Y.

SWEATERS
MEN'S — BOYS' and JUVENILES'
SAMPLES and SECONDS
SPECIAL LOT
MEN'S WORKING SWEATERS (Reject) $1.50
SATURDAYS ONLY
BYRNE-ROSS KNITTING MILL
MILLARD BUILDING—NEXT DOOR TO RATIONING BOARD

'Shoot First' Is Want-Ads Way of Hitting The 'Bull's-Eye' For Results

Local Death Record

Mrs. Mary Boulanger died at her residence in New York city Thursday. She is survived by her husband, Charles Boulanger; a son, Corporal Charles B. Boulanger of Oklahoma; two sisters, Mrs. William Densmore of New York city and Mrs. Archie Dean of this city. Funeral services will be held in New York city Saturday morning. Burial will be in St. Mary's cemetery, this city, upon arrival of funeral cortege from New York.

The funeral of Mrs. Julia W. Coons, wife of the late Rev. Alfred Coons of 45 Green street, who died, November 10, was held at the parlors of A. Carr & Son, Thursday afternoon. Services were conducted by the Rev. W. W. Williams, pastor of St. James Methodist Church and the Rev. A. G. Carroll. The committal services were conducted by the Rev. Alfred Coons, a member of the family, of Margaretville at the burial in Elizaville, Columbia county.

The funeral of Harry F. Marks was held yesterday afternoon at 2 p. m. from his late home, at 118 Newkirk avenue and was well attended. The Rev. Frank E. Gollnick, pastor of the Trinity Lutheran Church, officiated at the services. They were many beautiful floral pieces sent by relatives and friends. The bearers were: Charles Hines, Joseph Abdallah, Albert Marks, Albert Abdallah, Louis Myers and Fred Frieze. The burial took place in the family plot in Montrepose cemetery where the Rev. Mr. Gollnick conducted the commital services at the grave.

Highland, Nov. 13—Mrs. Mary Russo, 55, wife of Dominick Russo, who is proprietor of a store on Main street, died Monday noon at her home on the North road. Mrs. Russo had been ill but four days. The family moved from the Clindondale road eight years ago into Highland. She is survived by her husband; two daughters, Mrs. Robert Caferelli and Mrs. Frank Giamattasio and six grandchildren in New York. She was a member of a parish in New York but attended St. Augustine church here, where the funeral was held at 10 o'clock Thursday morning. Burial was in Highland cemetery.

Ludwig Brandt, 75, of Tuttletown, died on Monday night in the home of his daughter, Mrs. Floyd Hartcourt, in Modena. Funeral services Thursday afternoon in the Harcourt home were conducted by the Rev. F. W. Venable of the Methodist Church. Burial was in New Paltz cemetery. Born in Poland, son of the late Ludwig and Mary Nieff Brandt, Mr. Brandt operated a grist mill in Tuttletown for 42 years, retiring about two years ago. Besides Mrs. Harcourt he is survived by two stepdaughters, Rosaline Tatnall of Wilmington and Clara Campbell of Collingswood, N. J.; a stepson, William Smith of Walden, and eight grandchildren. His wife, Jennie Mauff Brandt, died several years ago.

Mrs. Mary Louise Astheimer Robins, widow of William H. Robins, died today in the home of her daughter, Mrs. Robert Murray, of 81 Lucas avenue. Surviving are three sons, William C. and Barth Robins of Elizabeth, N. J., and John Robins of this city; and three daughters, Mrs. Harry Pruden of Stamford, and Mrs. A. W. Frohlich and Mrs. Murray, both of Kingston; 13 grandchildren and 7 great grandchildren, and two sisters, Mrs. Roger O'Connor of Mt. Vernon and Mrs. Peggy Post of Sacramento, Calif. Funeral services will be held privately on Monday with burial in Wiltwyck cemetery. Friends may call on Saturday and Sunday evening between the hours of 7 and 9 o'clock and Sunday afternoon from 3 to 5 o'clock.

DIED

MILLONIG—In this city, Wednesday, November 11, 1942, Henry Millonig, husband of Louisa Bower Millonig and father of Henry Millonig, Jr.

Funeral will be held from the W. Norman Conner Funeral Home, 296 Fair street, Saturday afternoon at 2 o'clock. Relatives and friends invited. Friends may call any time Friday and Saturday. Interment in Montrepose cemetery.

ROBINS—In this city, November 13, 1942. Mary Louise Astheimer, widow of William H. Robins.

Funeral services which will be strictly private will be held Monday at the home of her daughter, Mrs. Robert Murray, 81 Lucas avenue. Interment in Wiltwyck cemetery. Friends may call Sunday afternoon from 3 to 5, and Saturday and Sunday evenings from 7 to 9 o'clock.

a SACRED TRIBUTE by Rock of Ages

No greater satisfaction can be yours than that which comes with a sacred duty well done. You will choose well by selecting a genuine Rock of Ages family monument.

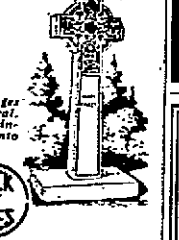

This Rock of Ages Trade-Mark Seal, etched deeply, inconspicuously into the granite.

ROCK OF AGES

BYRNE BROS.
B'way, Henry & Van Deusen Sts.,
KINGSTON.
OPEN SUNDAYS
42 Years as Manufacturers

Principal Fruits' Yield Is Higher

Albany, N. Y., Nov. 13 (AP).—New York's 1942 harvest of principal fruits (apples, pears, peaches, grapes and cherries) totaled 589,010 tons, a 14 per cent increase over last year, the agriculture department said today.

The commercial apple crop was placed at 17,500,000 bushels, about seven per cent more than in 1941. Production was about one-third above last year's in the Hudson Valley and slightly higher in the Champlain Valley and mid-western counties, but a little less in the Lake Ontario area.

SOUTH RONDOUT

South Rondout, Nov. 13—Services for Sunday, November 15 in the Methodist Church: Sunday School, 10 a. m. Morning service, 11 a. m., the Rev. Mr. Spofford, minister.

Mrs. Nathan Cole is visiting in New Jersey, the guest of her son-in-law and daughter, Mr. and Mrs. M. Ryan, of Palisade Park.

Mr. and Mrs. Ozzie Lafontaine are parents of a son, George Oswald, Jr., born November 11, at the home of Mr. and Mrs. Leonard Burnett, parents of Mrs. Lafontaine.

Mrs. E. B. Haines is visiting at the home of Mr. and Mrs. N. Cole.

Mr. and Mrs. William Bareire are visiting in New York and New Jersey after spending the summer at their home in Haines Falls. Mrs. N. Cole accompanied them to New Jersey.

Mr. and Mrs. Mays and family have moved into the Hopper house on First street.

Miss Wanda Vetoskie returned to New York after spending the week-end with her parents, Mr. and Mrs. A. E. Vetoskie.

The Christmas cheer committee for the boys in service closed the drive on Thursday.

Minister to Do War Work

The Rev. Robert Baines of Esopus avenue, town of Ulster, has resigned as pastor of the Methodist Churches in Glasco and Centerville, to enter defense work. The work of the two churches may be taken over by the Rev. James H. Russell of the Saugerties Congregational Church.

Spain is building a 7,800 ton cargo ship for Spanish-American service.

HERBERT H. REUNER
Dealer in all kinds of
MONUMENTS
24-28 Hurley Ave., Kingston
Near Uptown Bull Market
Tel. 2385—Est. 1911

You will find that our services are comforting because of the sympathetic handling of all details.

F. Daniel Halloran
FUNERAL HOME
88 W. Chester St.,
Kingston, N. Y. Phone 1998

TO BEAR YOUR FAMILY NAME

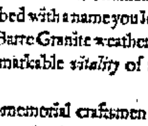

THE oldest family problem is the selection of a monument to stand proudly through the years inscribed with a name you love.

Monuments sculptured from Select Barre Granite weather the passing years *cleanly*, retaining the remarkable *vitality* of this most noted of memorial stone.

We have served this community as memorial craftsmen for many years. We believe we can help you in the choice of an appropriate design; we believe we can save you money. Come in any time—or let us come to you.

BARRE GUILD

LEITH and HARRISON
686 BROADWAY—MEMORIALS—PHONE 3521
Specialists in Memorials Sculptured from Select Barre Granite

Ulster Makes Annual Health Nursing Report

Town of Ulster annual report for the public health nursing committee was given at the county meeting, October 28, in the Stuyvesant Hotel as follows:

"It is my good fortune to again bring to you, the third annual report of the Town of Ulster Nursing Committee.

"I believe there is an old saying, "Three times and out," so I promise you a new president for next year.

"The activities of the committee are varied and we have accomplished new deeds and found new outlets for our enthusiasm.

"I told you last year how we had made arrangements to take over the entire house where we were holding our health consultations. For the past few years, we have used the three upper rooms. This spring we completely renovated the two rooms downstairs. They were painted and papered, electric lights installed, new curtains and floor coverings purchased and a new large circulating heater, chairs, tables and even a single bed included so that the health rooms could be used for a Home Nursing Class.

"The front room is used as a waiting room, in the back one we weigh and measure the babies and pre-school children; the inside staircase affords a way to the upper story and here we have a room for the nurse to interview the mothers, keep records and the mother waits her turn to see the doctor.

Miss Mantino, the dental hygienist, has her room to the south and Dr. Bibby has his consultation room to the north. This seems an ideal set up.

"In the lower front room, the mothers visit, the children have a box of toys to play with, while upstairs there is no confusion, quiet reigns (sometimes). We have had as many as 16 to 18 children some days for consultation.

"In the fall, the ladies of the town were anxious to take up a course in Home Nursing and Miss Fitzgerald, our town nurse, held two courses in the town and two more were asked for. Thirty women completed these courses. We have had a standard course in first aid and some of the men and women have had the advanced course.

"In February we had our annual tea at the home of our Vice President, Mrs. Hubert Brink. In spite of a very bad day, rain and sleet, we had a goodly number present.

"Miss Helen Bradburn, who has charge of the "physical fitness" program, was our guest speaker and gave a very interesting talk. We had guests from Kingston and Saugerties, and had the pleasure of having our county President, Mrs. Theodor Oxholm, and the District Supervisor of Nurses of Green and Ulster counties, Miss Marion Irving, with us.

"The dental trailer was at the East Kingston School from April 16 to 30. There were 19 clinics held and 26 children given dental care. The members of the committee acted as hostesses for the duration of the trailer stay. This year, Dr. Joseph Ferraroli was in charge of the trailer. Through the efforts of the committee "Dr. Joe" gave an address to the members of the Lake Katrine Grange and the doctor and Mr. Ray Kitterly showed pictures and slides on many phases of dentistry. I can't say they were enjoyed, but they were instructive.

"The Nursing Committee members assisted at the toxoid and vaccination clinics during April and May and helped in a house to house canvass checking on pre-school children. Dr. Gannon and Miss Fitzgerald had 76 toxoid and 116 vaccination to their credit. The sewing committees in the town have completed obstetrical package and layettes, etc.

"On May 6 we had open house. Twenty-three visitors were present and on display besides the health center rooms were the sewing committee's obstetrical packages, literature and to stimulate an interest in nutrition, a complete display of baby foods. We have a loan closet and the committee voted $5 to purchase any extra equipment needed.

"The very serious question of funds and transportation arose and the president went before the Town Board and asked for an appropriation to carry on the work for this year. The board unanimously responded to the request and we have funds and hire a taxi when needed to transport the children to and from their consultations.

"Our monthly meetings were not so well attended so we are having them quarterly.

"Upon the suggestion of the president we have taken out accident insurance at the Health Center, thus protecting the committee and the visitors. We also carry fire insurance.

"This year has been one of many changes in our personnel. First we lost Dr. Moore, who resigned, and in her place we now have Dr. Bibby. Dr. Moore has received our congratulations and we realize how much she is needed in Kingston. We thank her for her interest and services. We regret the loss of Miss Fitzgerald who left the county October 1. She did a fine piece of work when with us, and she takes with her our regards, best wishes for a very successful time in the northern part of the state. Miss Cassidy is now taking Miss Fitzgerald's place. Miss Cassidy was the instigator of the Health Center—enough said.

"Our county has lost to the Navy Dr. Hollis Ingraham. Our loss is the country's gain. Our committee wishes him God-speed and may the divine power protect and guide him while away from his home and family. We welcome Dr. Durgent, and hope "his job" will bring his renewed health and happiness.

"We are looking for more work to do. A busy life is a full one, and until we meet again, God be with you all.

"Respectfully submitted,
"MRS. WILLIAM T. HOOKEY,
"President Ulster Public Health Nursing Committee."

Financial and Commercial

New York City Produce Market

New York, Nov. 13 (AP)—(State Dept. Agr. and Markets) — Demand was good and prices advanced for carrots, cauliflower, celery and nearby spinach. Market was firm for squash and mushrooms and steady for Brussels sprouts, onions and potatoes. Receipts of squash were rather light, other vegetables moderate. Apple and pear markets were full.

Fruits

Apples—New York, Hudson Valley district, box or bu. bskt., Baldwin No. 1, 2¾-in. min. 1.12½-37½. Cortland No. 1, 3-in. min. 1.25. Delicious Red. No. 1, 2¾-in. min. 1.65-75. Utility grade 2½-in. min. 75-1.25. Delicious Golden No. 1, 2½-in. min. 1.50-62½. Utility grade 2½-in. min. 1.00-1.12½. Greenings Northwestern No. 1, 3-in. min., ripe 1.00. Greenings Rhode Island No. 1, 2¾-in. min. 1.50-65. McIntosh No. 1, 3-in. min. 1.25-35. Utility grade 2¼-in. min. 85-1.12½. Northern Spy No. 1, 3-in. min. 1.50-65. Opalescent No. 1, 3-in. min. 1.50. Rome Beauty No. 1, 3-in. min. 1.25. Wagner No. 1, 3-in. min. 1.50.

Pears—New York, various sections, box or bu. bskt., various grades and sizes, Kieffer, 1.35-75, Seckel 2.00.

Feed easy; western bran, basis Buffalo, per ton, 35.50.

Other produce and provisions prices steady and unchanged.

Butter 386, 932; firm. creamer, higher than 92 score and premium marks 46¾-48.92 score (cash market) 46½ 88-91 score 44¼-46¼.

Cheese, 87,016; firm. prices unchanged.

Eggs 13,520; firm. whites: fancy to extra fancy 52-55½; specials 49; standards 44½. Browns: fancy to extra fancy 50-53; specials 47.

Dressed poultry firm. Fresh: Boxes, turkeys, northwestern, young hens 39½-41½; young toms 35-41½. Frozen: Boxes, turkeys, farwestern and northwestern, unquoted. Other fresh and frozen prices unchanged.

Live poultry firm. (Grade "A" unless otherwise specified.) By freight: Chickens, rocks "B" 27. Fowls, colored 26; leghorn "B" 20. Pullets, rocks "B" 32. Ducks 20. By express: Chickens, rocks 29-30; crosses 28; reds 27; leghorns 25. Broilers, rocks 28-30, southern "B" 26; crosses 26-27; colored "B" 24; reds 26; leghorn 27. Fowls, colored 26; leghorn 23, southern "B" 21. Pullets, rocks, 4¼ lbs. and upu 36; crosses 3½-4 lbs., 30, 2¾-3¼ lbs., 27-28; reds, 4¼ lbs. and up 30-33, 3¼-4 lbs., 29-30. Old roosters 19. Turkeys, hens 38; young toms 32-35. Ducks, southern 20.

WOODSTOCK

Woodstock, Nov. 13—The next moving picture at Firemen's Hall on Friday evening will be the Arthur Hitchcock presentation, "Girl Was Young." The series will continue on each Friday evening.

Mrs. W. S. Elwyn is recuperating at the Kingston Hospital where she was taken on Tuesday.

Archibald MacCaw has returned to his home here, after a musical engagement in Shreveport La.

Mrs. Geiser is at present in Troy, where she is visiting her sister, who is ill. Mrs. Maurice Riseley is in charge of the art gallery and gift shop during Mrs. Geiser's absence.

Repetition of Historical Errors

A deeper understanding of American history and traditions can create a true national unity and genuine patriotism to help win this war, contends Prof. Asa E. Martin, head of the department of history at the Pennsylvania State college.

"We are in the midst of a great transitional period, and our lack of complete co-ordination is due to ignorance of fundamental concepts of democracy and vital issues of war," Professor Martin said.

The history professor pointed out that Americans have yielded to a useless repetition of historical errors. The Pearl Harbor attack was indicated in successive statements by Japanese militants and politicians, he said.

Because the rapidity of American settlement, vastness of the country, and intermixture of races, it has been difficult to build up a fund of national traditions. He stated that "war consciousness" and democratic ideals can be increased by the study of American history.

NEW YORK CURB EXCHANGE QUOTATIONS AT 2 O'CLOCK

Aluminum Corp. of America	102½
Aluminum Limited	
American Cyanamid B	37½
American Gas & Elec.	20
American Superpower	
Ballanca Aircraft	
Beech Aircraft	
Bliss, E. W.	11
Carrier Corp.	
Central Hudson Gas & Elec.	
Cities Service	3⅝
Creole Petroleum	
Electric Bond & Share	2⅜
Ford Motor Ltd.	
Glen Alden Coal	13¼
Gulf Oil	37⅝
Hecla Mines	
Humble Oil	
International Petroleum Ltd.	13⅝
National Transit	
Niagara Hudson Power	
Pennroad Corp.	4
Republic Aviation	3⅝
St. Regis Paper	1⅝
Standard Oil of Kentucky	
Technicolor Corp.	8½
United Gas Corp.	
United Light & Power A	
Wright Hargraves Mines	

New York, Nov. 13 (AP)—Wishful peace thinking and long-war arguments were about even-up in today's stock market and most departments continued to exhibit mild irregularity.

Buoying selected stocks were reports of further allied successes in North Africa. There was some profit cashing, however, even in these issues. Shares of companies that may have to undergo considerable adjustment when victory finally arrives still were under light pressure but selling here apparently had dried up appreciably.

The list shifted unevenly at the start. Dealings soon slackened and, near the fourth hour, gains and losses mainly were in fractions.

Bonds were narrow and commodities a shade easier.

Gold mining stocks, among peace-time favorites, enjoyed an early flurry with Dome registering a new top for the year and Homestake advancing. Forward inclinations were shown by Sears Roebuck, Standard Oil (N. J.), Union Carbide and Chesapeake & Ohio. Laggards included U. S. Steel, Santa Fe, Southern Railway, Anaconda, Allied Chemical, Western Union and J. C. Penney.

Quotations by Morgan Davis & Co., members of the New York Stock Exchange, 60 Beaver street, New York city, branch office, 48 Main street, R. B. Osterhoudt, manager.

QUOTATIONS AT 2 O'CLOCK

Allegheny Ludlum Steel	18⅞
American Airlines	45½
American Can Co.	73
American Chain Co.	
American International	4½
American Locomotive Co.	8¾
American Rolling Mills	10¾
American Radiator	6⅛
Am. Smelting & Refining Co.	38¾
American Tel. & Tel.	129
American Tobacco Class B.	44½
Anaconda Copper	26¼
Atch., Topeka & Santa Fe.	44⅞
Atlantic Refining Co.	15¾
Aviation Corp.	3⅛
Baldwin Locomotive	12½
Baltimore & Ohio Ry.	3¾
Bell Aircraft	13
Bendix Aviation Co.	34⅞
Bethlehem Steel	57¼
Briggs Mfg. Co.	20¾
Burroughs Adding Mach. Co.	9
Canadian Pacific Ry.	7
Case, J. I.	
Celanese Corp.	26¼
Cerro DePasco Copper	33
Chesapeake & Ohio R. R.	34⅜
Chrysler Corp.	66¼
Columbia Gas & Elec.	2¼
Commercial Solvents	9¾
Consolidated Edison	15⅞
Consolidated Oil	7
Continental Oil	26⅝
Continental Can Co.	27⅛
Curtiss Wright Common	8½
Cuban American Sugar	7⅜
Del. & Hudson	10
Douglas Aircraft	59½
Eastern Airlines	30⅛
Eastman Kodak	139
Electric Autolite	29⅜
Electric Boat	11¾
E. I. DuPont	131½
General Electric Co.	29⅞
General Motors	42½
General Foods Corp.	31
Goodyear Tire & Rubber	22⅞
Great Northern, Pfd.	21¾
Hercules Powder	68
Houdaillie Hershey B	
Hudson Motors	5
International Harvester Co.	54⅜
International Nickel	29⅝
International Tel. & Tel.	5⅝
Johns-Manville & Co.	67
Jones & Laughlin	20⅝
Kennecott Copper	29¾
Lehigh Valley R. R.	3⅛
Liggett Myers Tobacco B.	60⅛
Loews, Inc.	41
Lockhead Aircraft	17½
Mack Trucks, Inc.	30¼
McKesson & Robbins	12⅞
Montgomery Ward & Co.	33⅛
Motors Products Corp.	30½
Nash Kelvinator	6¾
National Can	5⅜
National Power & Light	2⅝
National Biscuit	16⅝
National Dairy Products	14⅜
New York Central R. R.	12
North American Co.	10¾
Northern Pacific Co.	7¾
Packard Motors	2¾
Pan American Airways	21⅝
Paramount Pictures	17¼
Pennsylvania R. R.	25⅝
Pepsi Cola	24⅝
Phelps Dodge	25⅜
Philips Petroleum	41⅞
Public Service of N. J.	12⅞
Pullman Co.	28⅛
Radio Corp. of America	4⅛
Republic Steel	15¼
Reynolds Tobacco Class B.	27⅛
Sears Roebuck & Co.	60
Socony Vacuum	9⅝
Southern Railroad Co.	15⅝
Standard Brands Co.	4⅜
Stan. Gas & El. Co. 6% Pfd.	9⅝
Standard Oil of N. J.	43⅞
Standard Oil of Ind.	26⅜
Studebaker Corp.	
Texas Corp.	38⅝
Texas Pacific Land Trust	6¼
Timken Roller Bearing Co.	
Union Pacific R. R.	81½
United Gas Improvement	5
United Aircraft	27¼
U. S. Cast Iron Pipe	27½
U. S. Rubber Co.	28
U. S. Steel Corp.	49⅜
Western Union Tel. Co.	27
Westinghouse El. & Mfg. Co.	77¼
Woolworth Co., (F. W.)	29¼
Yellow Truck & Coach	13¼

15 Most Active Stocks

The 15 most active Stock Exchange issues on Thursday, Nov. 12, were:

	Volume	Close	Net change
N. Y. Central	[illegible]	[illegible]	[illegible]
Int T & T	[illegible]	[illegible]	[illegible]
Col G & El	[illegible]	[illegible]	[illegible]
Com & Sou	[illegible]	[illegible]	[illegible]
[illegible]	[illegible]	[illegible]	[illegible]
Cur-Wright	[illegible]	[illegible]	[illegible]
Radio Corp	[illegible]	[illegible]	[illegible]
Canad Pac	[illegible]	[illegible]	[illegible]
Am C & R	[illegible]	[illegible]	[illegible]
Gen Motors	[illegible]	[illegible]	[illegible]
Std Oil N J	[illegible]	[illegible]	[illegible]
[illegible]	[illegible]	[illegible]	[illegible]
Int Nickel	[illegible]	[illegible]	[illegible]
South Pac	[illegible]	[illegible]	[illegible]
Penn R R	[illegible]	[illegible]	[illegible]

Draft Bill Is Up for Signature At White House

Washington, Nov. 13 (AP)—The 'teen age draft bill awaited President Roosevelt's signature today. Prompt approval would mean that some 18 and 19 year old youths may be called to the Army by Christmas.

About 800,000 youngsters out of a total of approximately 1,500,000 available 18 and 19 year olds are expected to be called up this winter, deferring the same number of married men and men with families. Maj. Gen. Lewis B. Hershey has estimated that his selective service organization will "lose" possible 500,000 of the 1,500,000 to the Army, Navy and Marine Corps through voluntary enlistment.

The group liable to service takes in all youths who had passed their 18th birthdays on the last registration date, June 30.

The Senate debated nearly five hours yesterday before adopting the recommendations of a joint Senate-House conference committee which eliminated an amendment requiring 12 months pre-combat training.

A half dozen senators reiterated their objections to knocking out the training clause, but only a few scattered nays were heard when the report was adopted on a voice vote.

Senator Pepper (D., Fla.) objected to another provision which directs local boards to defer necessary farm workers as long as they remain on the farm and until reclacements can be trained. The Floridian contended the clause would "freeze" farm workers on their jobs without proper determination that they were best serving their country there.

Under the bill, high school students of 18 or 19 who are called up during the last half of the school year may, on application, receive deferments until the end of the semester. In addition, registrants who have passed their 45th birthdays could not be inducted without their consent.

The bill contains no provision for deferment of college students, leaving those not members of the various reserve units, or otherwise eligible for deferment, subpect to call by their local boards at any time.

Rep. Sparkman (D., Ala.) said the Army had informed him it planned to send selected men to college at government expense for prescribed courses requiring nine to 27 months, but he added that college men would be drafted first and then returned to school if selected. The Navy has not revealed its plans.

Moreschi Refuses To Take Nuzzo's Name From Slate

Joseph V. Moreschi, international president of the Hodcarriers' Union, has declined to remove the name of Samuel Nuzzo from the ballot to be used in Local 17's election of officers on Sunday.

The local's election committee has certified that Nuzzo is qualified to hold office and indications are that no action will be taken to disqualify him or his running-mate, Jerry Amorosi, candidate for financial secretary. Nuzzo, under indictment for stealing union funds, is a candidate for business representative.

The election will be held in Newburgh from 7 a. m. to 9 p. m.

Nuzzo was challenged by the Fred Dusing rank and file group because of the union rule which provides that "no member shall be eligible to hold any office in this local if at the time of his nomination therefor he is employed, or for some time prior thereto, had been regularly employed in a gainful occupation not within our craft." Nuzzo's opponents contend he was last employed as an oiler, not as a laborer. His supporters claim this does not disqualify him because he has been unemployed for severan months.

Moreschi has refused to intervene, it is understood, because he maintains this matter rests entirely with the local.

FIRST HEADQUARTERS

The first headquarters for the Marine Corps was at Tun Tavern, Philadelphia, Pa.

ESTABLISHED IN 1775

The U. S. Marine Corps celebrates its 167th birthday on Nov. 10, 1942.

GRAMER'S
Tele. 4436
34½ John St. Kingston, N.Y.

Handmade Display KITCHEN TOWELS 69c up

Novelty Sets PILLOW CASES $1.00 up

Embroidered Novelty BRIDGE SETS $1.00 up

Printed 52x52 KITCHEN CLOTHS $1.29 up

Quaker Lace DINNER CLOTHS $4.98 up

Allies to Close Big Pincer Push

(Continued from Page One)

assault troops leading the new British First Army were expected to cross the Tunisian frontier today.

Hitler Moves Desperately

Meanwhile, Adolf Hitler was moving with desperate urgency to guard the "under side" of Europe from threatened allied invasion.

Dispatches from Istanbul, Turkey, said the Germans were speedily re-occupying the Greek coast, heavily reinforcing the skeleton garrisons which have guarded those shores for months.

These reports said Nazi troops from the Russian front were pouring into southeast Europe and that 12 Nazi divisions passed through Rumania alone last week, heading toward Greek and Yugoslav points.

Other German legions were spreading along the French Mediterranean coast and along the French-Spanish frontier.

There was still no news on the exact whereabouts of the French fleet based at Toulon, France, although the Nazi-controlled Vichy radio insisted it was still in harbor and in French hands.

Admiral Jean Darlan, chief of all Vichy's armed forces before he was captured by American troops last Sunday night at Algiers, joined allied leaders in urging the French fleet to escape to Gibraltar.

At the same time, the Vichy radio acknowledged that Gen. Auguste Nogues, former commissioner general of allied-occupied French Morocco, had joined Admiral Darlan in allied councils.

A Vichy broadcast also reported that United States warplanes had attacked Tunis, capital of the old-time pirate stronghold of Tunisia, which was under air-raid alarm for two hours and 15 minutes last night.

A spokesman at allied headquarters in London said there was no definite information that the destruction of six north-bound Axis transport planes from Tunisia meant a precipitous withdrawal of Axis forces from North Africa.

"I hope it does mean that," he added.

Rommel Burns Stores

Dispatches from Cairo indicated that Marshal Rommel burned stores and fled without even putting up a fight for Tobruk, the powerful Libyan fortress where a British garrison held out under tempestuous siege for eight months in 1941.

Rommel's chaotic rout was further emphasized by British ports that New Zealand infantry had stormed and captured Halfaya Pass on the Libyan frontier after a five-minute fight on Armistice Day.

With the fall of Tobruk, Italian Tripolitania was the last Axis stronghold in North Africa—sandwiched between Tunisia and Libya—and even here it appeared doubtful that the Axis could make a successful stand against the triumphant Anglo-American armies closing in from the east and west.

All signs pointed to a disaster of the first magnitude, with the likelihood that the Axis would attempt to stage "a second Dunkerque" by withdrawing from Tripolitania and the entire North African theatre.

On the winter-gripped Russian front, there was little change in any of the key sectors.

"In the Stalingrad area, fierce fighting continued," Red army headquarters reported. "Our troops are firmly defending their positions and repulsing attacks by enemy infantry and tanks."

Dispatches to Red Star, the Soviet army newspaper, characterized the repeated German attacks as the beginning of a new Nazi offensive, but the official bulletin did not indicate a large-scale battle.

Sunflowers were grown for the seed on 3,000 acres in Morocco this year.

Snowfall Covers Parts of State

Eighth-Inch Fall Hits Area in the Adirondacks

Albany, N. Y. Nov. 13 (AP)—Snow up to eight inches blanketed some parts of New York's Adirondack mountain region today as most eastern and northern area communities were whipped by squalls that impeded highway travel.

Children went to school on skiis at Old Forge following a 24-hour fall of eight inches. Snow plows worked through the night to keep highways open. Hunters were pleased, however, because it aided the tracking of deer and bear.

Blinding squalls were reported throughout most of eastern New York. Snow also fell intermittently at Syracuse and Rochester.

The weather bureau forecast further snow tonight and lower temperatures. Thermometers hovered around the freezing point in most sections today. State police reported all roads open.

The Joiners

News of Interest to Fraternal Organizations

The regular meeting and installation of officers of the Charles DeWitt Council No. 91, Jr. O.U.A.M., will be held tonight, Friday, at the Mechanics' Hall, 14 Henry street, beginning at 7:30 o'clock. All members are requested to be present.

Katsbaan Pastor Resigns

The Rev. J. Foster Welwood has resigned as pastor of the Reformed Church in Katsbaan to accept a call to the Second Reformed Church at Rochester. He will preach his farewell sermon in the church on Sunday, November 29. He has served the Katsbaan church for the past few years.

COLORFUL UNIFORMS

Since its beginning in 1775 members of the U. S. Marine Corps have always worn colorful uniforms.

THE UP-TO-DATE CO.
KINGSTON

november selling of Magnificent Furs at REMARKABLE SAVINGS

prices from $110

November Selling OF FUR TRIMMED COATS

PRICED FROM $39.75

Colors and Black.
Materials 100% All Wool

THE UP-TO-DATE CO.
303 WALL ST., KINGSTON.

The Weather

FRIDAY, NOVEMBER 13, 1942

Sun rises, 7:54 a. m.; sun sets, 5:34 p. m., E.W.T.
Weather, cloudy

The Temperature

The lowest temperature recorded during the night by The Freeman thermometer was 31 degrees. The highest point reached up until noon today was 46 degrees.

Weather Forecast

New York city and vicinity—This afternoon windy and becoming cooler. Tonight much colder than last night; lowest temperature in the city 25 degrees and 20 in the suburbs, with strong winds.

SNOW FLURRIES

Eastern New York — Much colder and strong winds this afternoon. A cold wave with temperatures below freezing in the south, and much below freezing in the north portion tonight. Rain in central and south portions, changing to snow flurries this afternoon.

Two dollar bills are the only United States' paper currency permitted to circulate officially in Mexico, the Department of Commerce says.

BUSINESS NOTICES

KINGSTON TRANSFER CO., INC Storage warehouse. Local and long distance moving. Phone 910.

SHELDON TOMPKINS MOVING Local, Long Distance. Storage Modern Vans. Packed Personally. Ins. 32 Clinton Ave. Tel. 649.

VAN ETTEN & HOGAN
Wm. S. Hogan, Prop., 150 Wall St. Local, Long Distance Moving and Storage. Phone 661—489-J.

The Daily Freeman is on sale at the following stands in New York city:
Hotaling News Agency, Times Building. Broadway and 43rd street.

PETER C. OSTERHOUDT & SON Contractors, Builders and Jobbers. 80 Lucas Avenue Phone 616.

WHITE STAR TRANSFER CO. Storage-Warehouse. Local and long distance moving Phone 164

Floor Sander–$3.50 day. Shapiro's. 63 North Front. Tel. 2395.

STYLES EXPRESS, Cottekill, N. Y. Daily service to New York and New Jersey. Local and long distance moving and trucking. Phone Kingston 336-W-1, High Falls 2331.

Smith Ave. Storage Warehouse Local and Long Distance Moving 84-86 Smith Ave. Phone 4070.

HENRY A. OLSON, INC.
Roofing, Waterproofing
Sheet Metal Work.
Shingles and Roof Coating
170 Cornell St. Phone 840.

Floor Laying and Sanding. New and old floors. John Brown, 152 Smith avenue. Telephone 1193-W.

Contractor, Builder and Jobber Clyde J. DuBois. Tel. 691

APPLES
ELMENDORF'S Orchards
1 mile out Hurley Ave.

WEEKLY OR MONTHLY PAYMENTS
GIFTS For all occasions.
Beautiful and Unusual RINGS
Richard Meyer
—JEWELER—
30 John St. Kingston, N.Y.
Buy More War Bonds & Stamps

Rickenbacker Search Goes On; Member of Crew Is Found, War Bureau Says

Washington, Nov. 13 (AP)—Hope for the rescue of Captain Eddie Rickenbacker, the famous World War ace who has been missing in the Pacific since October 21, was revived today when the War Department announced the rescue yesterday of a member of the crew of the plane which was last heard from over Hawaiian waters.

Hopefully the War Department said:

"It is believed possible that other survivors may be on life rafts in the same general vicinity."

Days after the plane disappeared, Secretary of War Stimson still had held hope of Rickenbacker's rescue, commenting that the flier was "an exception to ordinary rules."

The rescue immediately intensified search of the vast ocean areas south of Honolulu where Rickenbacker's plane disappeared October 23, when the World War flying ace was en route to the south Pacific to survey army air forces for Secretary of War Stimson and Lieut. Gen. Henry H. Arnold, air force chief.

The War Department said in announcing Capt. Cherry's rescue that in the unidentified area of the south Pacific where he was found, "an intensive search of the area is being made by surface vessels and long-range planes."

Cherry was pilot of the Rickenbacker plane. It was last heard from on October 21 in a message picked up by an island station southwest of Honolulu saying sufficient gasoline remained for only about one hour's flight.

An intensive search was started by aircraft and naval vessels, and army planes en route to the southwest Pacific fighting front were directed to fan out to cover as much surface as possible.

The War Department's announcement was based on a report from the navy, which presumably rescued Cherry. His wife, who resides at Abilene, was advised that his early recovery was expected.

Aside from Rickenbacker and Cherry, those aboard the missing plane were:

Col. Hans C. Adamson, Washington, D. C.; Second Lieuts. James C. Whittaker, Burlingame, Calif., and John J. De Angelis, Nesquehoning, Pa.; Staff Sergt. James W. Reynolds, Fort Jones, Calif.; Sergt. Alexander T. Caczmarczyk, Torrington, Conn.; Pvt. John F. Bartek, Freehold, N. J.

Rickenbacker, president of the Eastern Airlines, had made an earlier survey for Stimson of American Air Force personnel and operations in the European theatre. He was dispatched to the southwest Pacific soon after reporting that prospects for increasing air blows against Germany were on the rise.

Butter Supply Drops, Rationing May Come

Chicago, Nov. 13 (AP)—With prices held at ceilings, produce dealers today watched the nation's butter supply dwindle to the smallest proportions for this time of year since 1932, while government officials took steps which market experts said suggested some sort of rationing to consumers was imminent.

Normally, an advance in butter price, trade interests said, would provide all the necessary check on consumption. But with prices at major markets holding at ceiling levels in recent weeks, this natural economic brake on butter eating is not effective. Butter grading 92 score has been quoted at 45¾ cents a pound here since the 60-day emergency ceiling ruling went into effect October 3.

Vincent Assails Maas, Calls for Official Survey

Washington, Nov. 13 (AP)—Accusing Representative Maas (R., Minn.) of having "rendered aid and comfort to the enemy" in a speech broadcast last night, Representative Vincent (D., Ky.) called today for a congressional investigation of Maas' "serious charges."

In a letter to Chairman Vinson (D., Ga.) of the naval affairs committee, the Kentuckian said he was astounded by some of the statements made by Maas, who charged lack of organization in the armed forces.

"If his speech had been dictated in Berlin or Tokyo," Vincent wrote, "it could not have been more effective in breaking down the morale of our people."

Rep. Martin of Massachusetts, the minority leader in the House, called for immediate action by Congress to remedy the situation described by Maas.

Maas, a colonel in the Marine reserves who returned recently from a four months tour of duty in the Pacific, declared also that official reports of "defeats and disasters" had been "twisted and played down."

In an interview, Martin said the responsibility of correcting the situation described by Maas belonged to Congress, and called for formation of a special joint House and Senate committee to tackle the assignment.

President Roosevelt was asked at his press conference today whether he had seen or heard about the Maas speech. He replied in the negative.

Maas is the ranking minority member of the House naval committee.

MODELED FROM BRITISH

The first battalions of the U. S. Marine Corps are believed to have been named after the Royal Marines.

Northern Ireland shipyard workers formed a choir to supply the hymns during a religious radio broadcast from Belfast.

Dead Deer, Twice Killed, Cause of Much Excitement

(Continued from Page One)

deer, as it started to cross Broadway, was unable to get out of the way of a city truck, and was knocked down, and this time killed.

The dead deer was picked up from the pavement and placed in the truck and driven away in custody of Game Protector DeWitt.

The Northern Ireland Government is being urged to speed repairs to bombed Belfast homes of war workers who had to move to the country and consequently must travel long distances to their work.

ROOFS REPAIRED
SMITH-PARISH ROOFING CO.
78 Furnace St. Phone 4062

A Gift for Christmas
VENETIAN BLINDS
make a lasting Yuletide present.
They are beautiful, easy to adjust and are really inexpensive.
Phone 4183 for Particulars.
KINGSTON VENETIAN BLIND CO.
16 Thomas St. ORDER NOW Phone 4183

Every pilot of the R.A.F. knows the Gremlins, those giddy goblins of the airways who jam the guns, ice the wings, and bore holes in the cockpit. They're twentieth-century goblins, first cousins to the Mulligrubs, and they're attached to the Air Force. There's something about the Gremlins! They'll get you, too. Read the first great legend of the War in December Cosmopolitan.
PLUS
A Novelette—Seven Short Stories—Two Serials—Seven Articles—Eleven Special Features including "From the Fighting Fronts." A Complete Short Novel—Complete Book-length Novel.
DECEMBER Cosmopolitan OUT TODAY 35¢

Extensive Changes Made In Hurley Ave. Property

Alfred Weyhe is making improvements to the property on the northern side of Hurley avenue, within the city limits, which he recently purchased from Raphael Cohen and which for some years has been familiarly known as the "Cohen place," with its little lake near the house on which formerly a pair of swans disported themselves.

The property was purchased in 1909 by Raphael Cohen and his brother, the late Aaron Cohen, from William Scott Smith. The land transferred, some 20 acres, extends beyond the rights of way of the Ellenville & Kingston and the U. & D. Railroads and will afford Mr. Weyhe ample space for his growing goat dairy business.

Mr. Cohen said that the house many years ago was occupied by a man named Dumond, who conducted a tavern at that place. Mr. Weyhe and family are now making their home there, occupying the first floor, while alterations are under way to transform the second floor into two apartments.

Increased Budget At Request of Public

At a meeting of the town board of the town of Wawarsing this week a budget of $100,535.93 for the coming year was approved.

This was a raise of $1,550 over the total set in the preliminary budget, which had been set at $98,985.93 and which was under the total cost of running the town last year by $7,230.48.

Strangely enough the board raised its original estimates following the public hearing on the tentative budget, held November 5, at which time there were appearances asking that the board increase the figures it had set for certain salaries, particularly the tax collector and the assessors.

In amending its figures the board allowed $500 more for the tax collector, $300 more for assessors. It also allowed $500 for improvements to the Sholam road, on petition of residents of that section and also added $250 to cover further war emergency expenses.

Delivery of Gas Banned For Non-Residential Use

Washington, Nov. 13 (AP)—Delivery of gas for non-residential equipment installed after November 30 has been banned by the War Production Board, except on specific approval in individual cases.

The order extended previous directions banning gas deliveries for use in such non-residential equipment installed after specified dates in various areas of the country.

It was prompted, WPB said, by possibilities that a gas shortage might develop in many sections this winter.

Regulations for residential use of gas were virtually unchanged by the order. Previous directions of the board have provided that in certain areas delivery of gas could not be made for new equipment designed to supply 50 per cent or more of heating requirements. The order did, however, enlarge those areas to include parts of Arizona and New Mexico served by the El Paso Natural Gas Company.

Eire farmers are growing more flax to be used in paper and rope making.

B.P.W. Accepts Norton's Letter Resigning Office

(Continued from Page One)

but forgot to sign it. The board when it met October 15, instead of returning the letter for signature, on the recommendation of Corporation Counsel Joseph H. Forman, voted to "suspend without pay" the city engineer.

Since the October meeting of the board three more of the board's employes have entered the armed service of the nation, and they were granted leaves of absence at the meeting yesterday. The three are Donald Murphy, Bernard O'Neil and Edmund T. Cloonan.

The board also appointed Louis J. Roach of 44 Hoffman street and Hugh E. O'Neil of 147 Abeel street motor equipment operators. Both men were on the civil service list of the city.

Engineer McCaffery submitted a report of work done during October on the sewage disposal plant. The remaining half of the primary settling tanks was completed, entailing the placing of approximately 150 cubic yards of concrete.

The setting of the head-shaft for the sludge collecting equipment was installed at the influent end of the tanks. The drainage system for controlling the ground water at the side of the digesters was completed and all of the excavation completed with the exception of the final grading in the bottom. The entire steel superstructure of the sludge drying beds was re-racked and the woodwork is now being installed on the purlings of same.

All of the available 20-inch steel pipe for the siphon line is now installed, as well as all the available 20-inch reinforced concrete pipe. Approximately 170 feet of 20-inch pipe will be required to complete the 20-inch section of the siphon.

Work is started at the intersection of the Strand and Ferry street on the installation of the 24-inch reinforced concrete section of the siphon. The combined length of 20-inch and 24-inch laid as of October 1, is 9,288 feet, which corresponds to approximately 88 per cent of the entire length.

In the Fourth ward a small gang of men are installing 10-inch sewer on Larch street at a depth of approximately 14 feet, the excavation of which is mostly in rock. The job is about 63 per cent completed.

All of the pavement on Hasbrouck avenue has been completed and the W. P. A. is now in the process of re-laying sidewalks.

The status of the sewage treatment plant follows:

Primary settling tanks: These tanks are now completed with the exception of the sludge collecting equipment and incidental piping and valves.

Sludge drying beds: Sludge drying beds are completed except for the installation of the sub-drainage system and the placing of woodwork and glass in the superstructure.

Digesters: Practically all the excavation has been completed for these units and it is proposed to pour the concrete foundations as soon as possible.

Head house: It is proposed to start excavation for the superstructure of this unit in the early part of November.

Merchant vessels under construction in Spain are valued at $46,745,600.

there's no problem
about what to give to that special lady on your list.
IT'S A DIAMOND
because there isn't a woman who wouldn't consider a diamond the grandest gift of all.
SAFFORD and SCUDDER, Est. 1856
Registered Jeweler, American Gem Society
310 Wall St. Kingston, N. Y.

STRAND JEWELER'S
HERE'S YOUR GREATEST OPPORTUNITY TO GIVE THE FINEST GIFTS OF JEWELRY
WE ARE CLOSING JANUARY 1st FOR THE DURATION
OUR COMPLETE LINE OF NATIONALLY ADVERTISED MERCHANDISE MUST BE SOLD
CHOOSE A FINE GIFT NOW AND USE OUR LAY-AWAY PLAN
LARGEST SELECTION AT THE LOWEST PRICES.
H. GALLOP STRAND JEWELERS
3 E. STRAND DOWNTOWN KINGSTON
PLEASE CALL FOR REPAIRS

Poughkeepsie Consolidates Three Papers Into One

Consolidation of Poughkeepsie's morning, afternoon and Sunday newspapers into a single afternoon and Sunday paper, effective Monday for the duration of the war, was announced Thursday, according to an Associated Press dispatch.

This paper, "The Poughkeepsie New Yorker," will retain the title of the present afternoon publication. It combines the 157-year-old "Poughkeepsie Eagle-News" morning publication and a charter member of the Associated Press, with "The New Yorker" and "The Hudson Valley Sunday Courier." "The New Yorker" was founded in 1882, the Sunday paper in 1872.

Lack of manpower, owing to the war, is given as the cause of the consolidation. Merritt C. Speidel, president of Speidel Newspapers, Inc., and Edward A. Chappell, publisher of Poughkeepsie Newspapers, Inc., operators of the three newspapers since June, 1941, explained: "Frankly, we find it almost impossible to obtain the necessary manpower to publish three newspapers."

Charged With By-Passing His Electric Meter

Following an investigation which has been under way for some time Walter Koon, 40, of Rosendale, was arrested Thursday night by Sheriff Anderson and Deputies Segelken and Vredenburg, on a charge of "jumping" his Central Hudson Gas & Electric Co. meter.

He was arraigned before Justice Edward Brodsky of Rosendale, who sentenced him to six months in the Ulster county jail, but suspended execution of the sentence providing Koon makes restitution for the electricity he has consumed and not paid for.

Sheriff Anderson said that the investigation in which his office was assisted by Hubert Smith, district superintendent for the Central Hudson, indicated that the "jumping" had been going on for sometime, a wire by-passing the meter in the Koon residence, with enough current being allowed to pass into the meter each month to make it show the use of a minimum amount of electricity.

The sheriff said that Koon is a naturalized citizen, a former German citizen.

William Norton Fined $25 for Drunken Driving

William A. Norton, 19, of 41 Emerick street, was arrested on 9-W, in the town of Ulster last night by Corporal Arthur A. Reilly on a charge of driving while intoxicated. He was arraigned this morning before Justice Richard J. Mooney of the town of Ulster, pleaded guilty and was fined $25 which he paid.

Corporal Reilly said that Norton was driving his truck all over the road and narrowly missed striking several cars.

Stanpit Marshes in England have just been declared a bird sanctuary, and 33 species of birds were counted there recently.

New Zealand literary critics are acclaiming young G. R. Gilbert, who writes about New Zealand life, "the local William Saroyan."

DIAMONDS
DIAMOND RINGS $20 up
Wedding Rings to match $5 up

BULOVA
WESTFIELD
HAMILTON
LONGINE
GRUEN
ELGIN
Watches
Purchase Christmas Gifts Now — Use our LAY-A-WAY Plan — Pay a little each week.
OPPENHEIMER BROS., Inc.
578 Broadway Kingston, N.Y.
Purchase Your WAR STAMPS Here!

DEEP IN THE HEART OF DIAMONDS
... Lies the Secret of Value

Pay on convenient weekly or semi-monthly terms at no extra cost.
This lovely ensemble... only... $75.00
Outwardly diamonds look pretty much alike, and if they really were, then the factor determining their worth would be just size. But such is not truly the case. Many factors are responsible for establishing a diamond's price and the most important is the integrity of your jeweler. We guarantee your money's worth.
G. A. SCHNEIDER & SON
• JEWELERS •
Broadway Theatre Bldg., Kingston
WAR STAMPS ON SALE
Use Our Lay-A-Way Plan for Gifts.

SPORT COATS — DRESS COATS
PLAIN OR FUR-TRIMMED
$11.99 to $19.99 and $24.95 to $55.00
MANY ARE ALL WOOL AND PRICES ARE LOW
New FALL & WINTER DRESSES
$4.99 - $7.99 - $10.99
New Fall MILLINERY $1.99-$2.99-$3.99
PARIS CLOAK & SUIT COMPANY

AUTO MECHANICS WANTED
The men we want are now probably employed. We have one of the finest service shops, are doing a big volume, and will be here when the war is over. Splendid working conditions. Fine equipment. Excellent wages. Good mechanics can make $40 to $60 per week in our shop.
CALL AT OUR SHOP IN PERSON, Saturday or Monday Evening, 7 to 9.
ASK FOR MR. DAVIS
All Interviews in Strictest Confidence.
Colonial City Chevrolet, Inc.
39 O'NEIL STREET, KINGSTON, N. Y.